



EUROPEAN COMMISSION

EUROPEAN MARITIME SAFETY AGENCY

Praça Europa, 4 - Cais Do Sodré

1249-206 Lisbon, Portugal

SafeSeaNet

XML Messaging Reference Guide

Document version: 5.03

Document release date: 22/07/2021

SSN XSD version: 5.00

SSN XSD release date: 21/04/2021

Reference document of the IFCD defined in Annex III, paragraph 2.3 of Directive 2002/59/EC, as amended, establishing a community vessel traffic monitoring and Information system

Document Approval

| | NAME | DATE | SIGNATURE |
|---------------------|--------------------|------------|-----------|
| Prepared by: | M. Lima Galvao, ED | 22/07/2022 | |
| Checked by: | EMSA SSN Team | | |
| Quality control by: | P. Duchesne | | |
| Approved by: | SSN Group | | |
| Approved by: | SSN HLSG | | |

Distribution List

| COMPANY | NAME | FUNCTION | FOR INFO / APPROVAL |
|-----------|----------|----------|---------------------|
| EMSA | SSN Team | - | Info |
| SSN Group | - | - | Approval |
| SSN HLSG | - | - | Approval |
| ED | SSN Team | | Info |

Change Control History

| VERSION | DATE | AUTHOR | DESCRIPTION |
|---------|-----------|--------------------------------------|---|
| 0.01 | 02-Jun-03 | F. Silvestre / M. Varga | Original issue |
| 0.02 | 05-Jun-03 | F. Silvestre / M. Varga | Modifications according to Yves's document about SSN messages description |
| 0.03 | 10-Jun-03 | F. Silvestre / M. Varga | Additional message types (Alert, CargoManifest) |
| 0.10 | 11-Jun-03 | F. Silvestre / M. Varga | 1 st external version – draft release |
| 0.11 | 08-Jul-03 | F. Silvestre | 2 nd version based on Member States comments |
| 1.00 | 15-Jul-03 | F. Silvestre | 2 nd external version – official release |
| 1.10 | 04-Sep-03 | M. Varga | 3 rd external version – official release |
| 1.20 | 08-Sep-03 | M. Varga | 4 th external version – official release, based on Yves Hardy comments |
| 1.30 | 01-Oct-03 | F. Silvestre | See p.5 |
| 1.40 | 20-Oct-03 | F. Silvestre | See p.5 |
| 1.50 | 17-Nov-03 | F. Silvestre | See p.5 |
| 1.60 | 26-Jul-04 | W. Van Acker | See p.5 |
| 1.61 | 30-Mar-05 | D. Veny | Incorporated feedback from France |
| 1.62 | 13-Avr-05 | D. Veny | Incorporated feedback from EMSA |
| 1.63 | 12-Jun-06 | K. Diamantopoulos M. Hadjistratis | Incorporating changes from Contact Sheets 77, 84, 93, 94, 96, 97, 98, 100, 105, 115, 118. |
| 1.64 | 09-Jan-08 | A. Argyropoulos | Incorporating changes from Contact Sheets |
| 1.65 | 08-May-09 | A. Argyropoulos | Incorporating changes from Contact Sheet 196. |
| 2.00 | 19-Jun-09 | Intrasoft Specs Team | <p>Modified the structure of the document to introduce</p> <ul style="list-style-type: none"> - definitions: a common table for all messages which will define the elements and attributes of all the messages will be inserted in the common part of the new XML Ref Guide. - overview: it describes the attributes and elements with their occurrences (mandatory or non-mandatory) for each message. - rules: it describes the specific rules applicable to each message. The elements and attributes already defined will just be named. <p>Define the PortPlus Notification and ShipCall Request and Response messages.</p> |

| VERSION | DATE | AUTHOR | DESCRIPTION |
|---------|------------|----------------------|---|
| 2.01 | 23-Jun-09 | Intrasoft Specs Team | Incorporated comments by EMSA. |
| 2.02 | 30-Jul-09 | Intrasoft Specs Team | Correct the rules applying to the NotificationDetails and IncidentDetails elements. |
| 2.03 | 11-Nov-09 | L. Fiamma | Incorporated comments by Member States; corrected typing errors and minor layout changes |
| 2.04 | 04-06-2010 | Intrasoft Specs Team | Clarify the Occ of the CargoManifest element in the MS2SSN_PortPlusNot message. |
| 2.05 | 30-09-2010 | Intrasoft Specs Team | Changes applied based on the XML Reference Guide v2.03 - Amendment n.1 |
| 2.06 | 25-10-2011 | EMSA | Amendment of the XML Reference guide for SSNv2 as agreed with the MS and EMSA during SSN #15 and SSN #16. |
| 2.07 | 02/04/2013 | EMSA | Remove v1 port and hazmat notification message references. Revised version of the Incident Report distribution process and messages. Define the Voyage correlation business rules. Updated Annex A |
| 2.08 | 11-12-2013 | EMSA | Change element 'CargoManifest'to optional in ShipCall response. Change element 'ETA'to optional in ship AIS notification and response. Change description in "Bunker" element to mandatory for ships of more 1000 gross tonnage Corrections on Incident Report messages. |
| 3.00 | 12/05/2014 | EMSA | Amendment of the XML Reference guide as introduced in SSN 20/4/3, including comments following the meeting. Changes to the Ship MRS messages as introduced in SSN 20/4/1. Exemption type "Waste" included following the HLSG 10 decision. Changes to the PortPlus notification deletion of groups as introduced in SSN 21/4/5. |
| 3.01 | 03/06/2014 | EMSA | Inclusion of the deletion function in PortPlus notification as approved at SSN 21. Correction of typos related to the attribute "ReportingDateAndTime" |
| 3.02 | 28/11/2014 | EMSA | Correction of typos and inconsistencies with the XSD v3.00 |
| 3.03 | 14/10/2015 | EMSA | Corrections of typos and inconsistencies with the XSD v3.00 Non-technical amendments to the XML RG V3 to align with the SSN Guidelines on Reporting HAZMAT Port Facility generic code "0000" to be used in case port facility is not ISPS-approved |

| VERSION | DATE | AUTHOR | DESCRIPTION |
|---------|------------|--------|--|
| 3.04 | 16/11/2015 | EMSA | Applicable to <u>SSN version 3.2 release</u> . Amendment on business rules for PortPlus notifications: - validation “ATA” for cases of long stays in port (more than 1 year) (SSN 23 Action point 9) - change of the control over “ETDFromPortOfCall”(reference document SSN 23.6.1, Action point 10) - correction on the business rule for "IMOHazardClass" and "UNNumber" removing the rule of mandatory for "IGC" (reference document SSN 24.4.2) Recommendation regarding element VesselDetails in PortPlus notifications |
| 3.05 | 26/10/2016 | EMSA | Applicable to <u>SSN version 3.3 release</u> . Amendment of business rules; - Incident Report messages - applicable to element P2_ShipOrObserverIdentification (reference document SSN 25.4.2, Action point 6) - PortPlus notification - change of the control over ETAToNextPort (reference document SSN 25.4.5, Action point 9) Clarifications and other rules not documented: - Archiving rules for Ship Calls(reference documentSSN 20.4.4) - POB restrictions of length - Inmarsat characters are not accepted |
| 4.00 | 20/07/2016 | EMSA | Applicable to <u>SSN version 4.0 release</u> : - Changes to the Waste information in the ShipCall Response message (revision of Dir. 2000/59/EC Annex I) - New Bunkers information group in the ShipCall Request/Response message (HLSG 14) - Amendments on the reporting of Exemption notifications (HLSG 15) and new Exemption Request/Response message. - Technical amendments to the hazmat information proposed by the Hazmat Working Group (HLSG 13) - Deletion of the Alert messages |
| 4.01 | 31/10/2017 | EMSA | Correction of typos and inconsistencies with the XSD v4.00 |
| 4.02 | 06/03/2020 | EMSA | Added new and updated existing sample XML messages version to 4. General Rule applicable to the SSN2MS_ShipCall_Req message updated |
| 5.00 | 15/12/2020 | EMSA | Applicable to <u>SSN version 5.0 release</u> : - revised advance waste notification and the waste delivery receipt (Directive (EU) 2019/883) - exchange of information on persons sailing on board passenger ships for search and rescue purposes (Directive 98/41/EC as amended) - proposals from the IR Working Group for the improvement of Incident Reporting - Deletion of the Ship AIS messages - Removing backward compatibility with V3 - Removing TESTA network |

| VERSION | DATE | AUTHOR | DESCRIPTION |
|---------|------------|--------|---|
| 5.01 | 21/4/2021 | ED | <ul style="list-style-type: none"> - XML examples applicable to SSN Version 5.0 Release - Correction of typos and inconsistencies with the XSD v5.00 - Clarifications provided to some business rules for the PortPlus notification |
| 5.02 | 26/07/2021 | ED | <p>Added additional XML samples. Correction on the datatype for GrossTonnage and ShipHeight aligned with XSD.</p> |
| 5.03 | 22/07/2022 | ED | <p>Corrections of typos and inconsistencies with the XSD:</p> <ul style="list-style-type: none"> - SSN2MS_Incident_Report_Res.xml IncidentDetails changed from 1 to 0-1. - SSN2MS_IncidentDetail_Tx.xml IRVesselIdentificationList change from 0-1 to 0-99 - SSN2MS_IncidentReport_Res.xml IRVesselIdentificationList changed from 0-1 to 0-99 <p>Correction to PortPlus notification business rules:</p> <ul style="list-style-type: none"> - ETAToPortOfCall - ETDFromPortOfCall - ArrivalNotificationDetails <p>Clarification on the MS2SSN_ShipCall_req query type “LatestcallUpdates” parameters Annex A clarification for attributes NextPort, PortOfCall, PortOfDeparture, PortOfDestination, PortReportingIncident description.</p> |

Document information

| | |
|-------------------------|---------------------------------|
| CREATION DATE: | 22/07/2021 |
| FILENAME: | XMLMessagingRefGuide-V5.03.docx |
| LOCATION: | Lisbon Portugal |
| NUMBER OF PAGES: | 320 |

CONTENTS

| | |
|--|-----------|
| Changes from previous versions | 8 |
| Foreword | 9 |
| Document Overview | 9 |
| Chapter 1- SafeSeaNet System Overview | 10 |
| Overview | 10 |
| SafeSeaNet global Architecture | 11 |
| Scope of SafeSeaNet | 13 |
| Stakeholders | 16 |
| Data Quality Guidelines | 18 |
| Data encoding | 19 |
| Network requirements | 19 |
| Security requirements | 19 |
| Chapter 2 - SafeSeaNet Functional Services Overview | 20 |
| Overview | 20 |
| Definition of a <i>Data Provider</i> | 23 |
| Definition of a <i>Data Requester</i> | 26 |
| Description of the “Send Notifications” process | 27 |
| Description of the “Information Requests” process | 36 |
| Description of the “Incident Report Distribution” process | 39 |
| Description of the “Incident Report Distribution” process, Continued | 40 |
| Description of the “Incident Report Distribution” process, Continued | 41 |
| Chapter 3 - SafeSeaNet XML Messages | 42 |
| Section 3.1 - Overview | 42 |
| Section 3.2 - Conventions | 43 |
| Overview | 43 |
| Conventions used in this chapter | 44 |
| Conventions for naming the XML messages | 46 |
| XML Structure and Schema Definition (XSD) | 48 |
| Validation of the XML messages | 50 |
| ID Correlation between the XML messages in a transaction | 51 |
| Location codes | 53 |
| Vessel Identification | 54 |
| Vessel Identification, continued | 55 |
| SafeSeaNet Roles | 56 |
| Base64 Encoding and Decoding | 57 |
| URL Masking | 59 |
| Section 3.3 - SSN_Receipt XML message | 60 |
| Overview | 60 |
| Status Codes and Status Messages | 60 |
| Section 3.4 - Send Notifications | 66 |
| Overview | 66 |
| MS2SSN_Ship_Not.xml message | 67 |
| MS2SSN_PortPlus_Not.xml message | 72 |
| MS2SSN_Exemption_Not.xml message | 92 |
| Section 3.5 - Send IncidentDetail Notifications | 96 |
| Overview | 96 |
| MS2SSN_IncidentDetail_Not.xml message | 97 |
| SSN2MS_IncidentDetail_Tx.xml message | 120 |
| SSN2MS_IncidentDetail_Tx_Ack.xml message | 140 |
| Section 3.6 - Get Ship Notification Details | 143 |

| | |
|---|------------|
| Overview | 143 |
| MS2SSN_Ship_Req.xml message | 144 |
| SSN2MS_Ship_Req.xml message | 146 |
| MS2SSN_Ship_Res.xml message | 148 |
| SSN2MS_Ship_Res.xml message | 153 |
| MS2SSN_Ship_List_Req.xml message | 157 |
| SSN2MS_Ship_List_Res.xml message | 160 |
| Section 3.7 - Get PortPlus notification(s) details | 164 |
| MS2SSN_ShipCall_Req.xml message | 166 |
| SSN2MS_ShipCall_Req.xml message | 176 |
| MS2SSN_ShipCall_Res.xml message | 179 |
| SSN2MS_ShipCall_Res.xml message | 189 |
| Section 3.8 - Get Incident Report Notification Details | 206 |
| Overview | 206 |
| MS2SSN_IncidentReport_Req.xml message | 207 |
| SSN2MS_IncidentReport_Res.xml message | 210 |
| Section 3.9 - Get ExemptionNotification Details | 227 |
| Overview | 227 |
| MS2SSN_Exemption_Req.xml message | 228 |
| SSN2MS_Exemption_Res.xml message | 231 |
| Annex A- XML attributes definitions (type / length/ description) | 235 |
| Annex B - Waste type codes | 283 |
| Annex C – Samples of XML messages | 287 |
| Annex D - Changes from previous XML Reference Guide versions | 288 |
| Changes from version 5.02 to version 5.03 | 288 |
| Changes from version 5.01 to version 5.02 | 289 |
| Changes from version 5.00 to version 5.01 | 289 |
| Changes from version 4.02 to version 5.00 | 291 |
| Changes from version 4.01 to version 4.02 | 292 |
| Changes from version 4.00 to version 4.01 | 294 |
| Changes from version 3.05 to version 4.00 | 295 |
| Changes from version 3.04 to version 3.05 | 296 |
| Changes from version 3.03 to version 3.04 | 296 |
| Changes from version 3.02 to version 3.03 | 297 |
| Changes from version 3.01 to version 3.02 | 299 |
| Changes from version 3.00 to version 3.01 | 301 |
| Changes from version 2.08 to version 3.00 | 302 |
| Changes from version 2.07 to version 2.08 | 306 |
| Changes from version 2.06 to version 2.07 | 307 |
| Changes from version 2.05 to version 2.06 | 308 |
| Changes from version 2.04 to version 2.05 | 310 |
| Changes from version 2.03 to version 2.04 | 312 |
| Changes from version 2.02 to version 2.03 | 313 |
| Changes from version 1.65 to version 2.02 | 315 |
| Changes from version 1.64 to version 1.65 | 316 |
| Changes from version 1.63 to version 1.64 | 318 |
| Changes from version 1.62 to version 1.63 | 319 |
| Changes from version 1.60 to version 1.62 | 321 |
| Changes from version 1.40 to version 1.60 | 322 |

Changes from previous versions

| | |
|--------------------|---|
| Description | A list of the changes from previous version is presented in Annex D |
|--------------------|---|

Foreword

Objectives of the SafeSeaNet project

The project will be built on the results already achieved in the framework of the TEN-Transport project for the setting-up of a telematic network between the maritime administrations of five Member States for the exchange of data concerning dangerous and polluting goods, in relation with the implementation of directive 93/75/EEC ("Hazmat network"). Compared to the Hazmat network, the scope of SafeSeaNet is more ambitious:

- Its geographical scope will cover all EU Member States and could be extended to EFTA maritime countries (Norway and Iceland), as well as the maritime acceding countries, with possible participation by other non-EU countries. It has to be emphasised that the existing national systems involve a number of different authorities, depending on the centralised or decentralised structure of the State concerned. The telematic network may therefore link authorities at local/regional level and central authorities.
 - It shall take into account new IT technologies: SafeSeaNet shall be capable of functioning with means, such as the Internet and should be flexible enough to cope with possible future technological developments.
-

Legal Framework

All the requirements related to SSN defined by the following legal instruments: Directive 2002/59/EC as amended (establishing a Community vessel traffic monitoring and information system), Directive 2000/59/EC (on port reception facilities for ship-generated waste and cargo residues), Directive 2009/16/EC (on Port State control), Directive 2010/65/EU (on reporting formalities for ships arriving in and/or departing from ports of the Member States) and Regulation (EC) No 725/2004 (on enhancing ship and port facility security).

Document Overview

Introduction

This document will help you to understand the SafeSeaNet system implemented to enable the exchange of information between the Member States.

The first chapter makes a global presentation of the system while chapter 2 and chapter 3 describe the processes (flow) of the system and the messages conveying information between the Member States and SafeSeaNet.

Contents

The document contains the following chapters:

| Topic | See Page |
|---|----------|
| Chapter 1- SafeSeaNet System Overview | 10 |
| Chapter 2 - SafeSeaNet Functional Services Overview | 20 |
| Chapter 3 - SafeSeaNet XML Messages | 42 |

Chapter 1- SafeSeaNet System Overview

Overview

Introduction This chapter gives an overview of the elements SafeSeaNet system is based on.

Contents This chapter contains the following topics:

| Topic | See Page |
|--------------------------------|----------|
| SafeSeaNet global Architecture | 11 |
| Scope of SafeSeaNet | 13 |
| Stakeholders | 16 |
| Data Quality Guidelines | 18 |
| Data encoding | 19 |
| Network requirements | 19 |
| Security requirements | 19 |

SafeSeaNet global Architecture

Description

The heart of the SafeSeaNet architecture consists of the SafeSeaNet XML Messaging System acting as a secure and reliable yellow pages index system and as a “hub & spoke” system (including authentication, validation, data transformation, logging, auditing,...), for sending requests to and receive notifications & responses from the right Member States (and corresponding NCAs).

The system is using

- standard Internet protocols (XML, HTTPS,...),
- PKI infrastructure,
- Internet network,
- 2-way SSL communication between the central SSN system and the MS systems.

This SafeSeaNet XML Messaging System is the result of the SafeSeaNet project and is developed and managed by the European Community (in the EMSA premises).

Illustration

The following illustration outlines the SafeSeaNet global architecture. Please refer to “Chapter 2 - SafeSeaNet Functional Services Overview” at page 20 for more details about the functional services provided by the different interfaces (browser-based and XML interfaces).

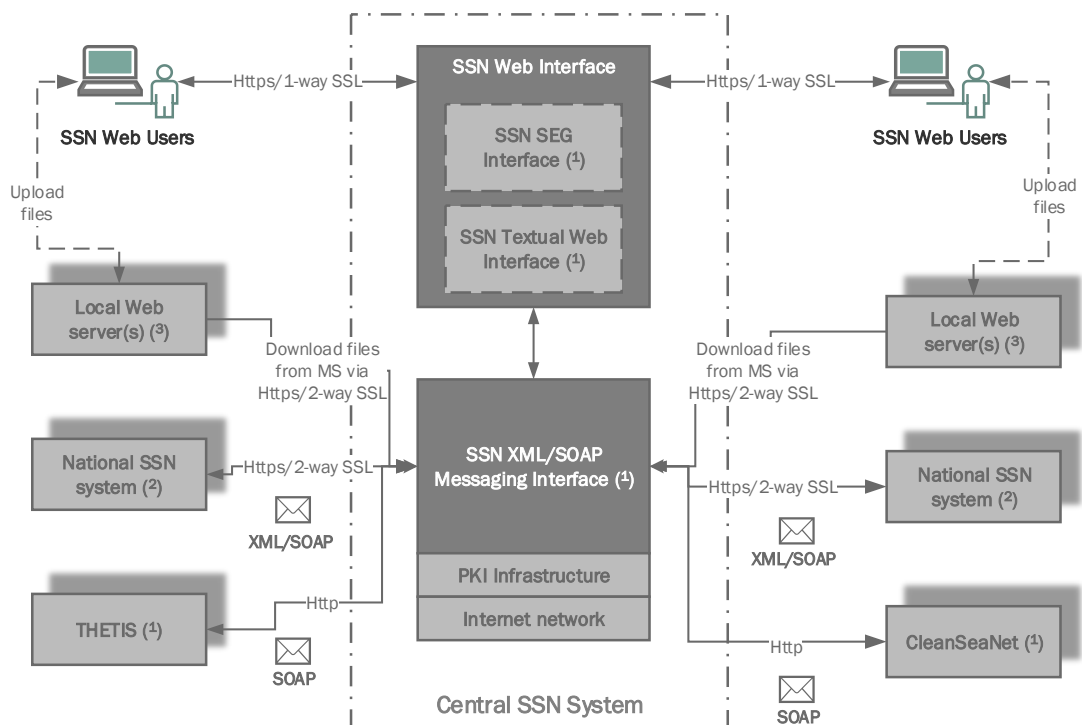

Continued on next page

SafeSeaNet global Architecture, Continued

Centralized architecture

The solution consists of centrally hosted application offering the SafeSeaNet services (in the EMSA premises). The central SafeSeaNet system will then act as yellow pages (European Index) and information broker, and sometimes also as *data provider* (some sent notifications are already fully detailed, like the PortPlus notification). The Member States will act as *data providers* (by sending notifications to SafeSeaNet and responding to data requests coming from SafeSeaNet on behalf of other *data requesters*) and *data requesters* (by asking SafeSeaNet for detailed information about previous notifications). SafeSeaNet will provide two different interfaces to help the Member States communicate with the central SafeSeaNet system:

- A browser-based web interface
- An XML message-based interface made available in two forms:
 - A SOAP-based web-services one (refer to the applicable .wsdl file)
 - A bare XML messages one, as agreed among the SSN Participants (refer to the applicable .xsd file)

As such the solution is based on standard protocols (XML, HTTPS, SOAP...) and is centrally-deployed. There is no need for any special SafeSeaNet software/hardware deployment in each Member State except a Web server requiring a single HTTPS interface dedicated to receive the central SSN connections (for handling request/response either in simple HTTPS/XML or HTTPS/SOAP protocols and/or for storing documents corresponding to the details of sent notifications so that SafeSeaNet could download them on behalf of a *data requester's* request).

XML Messaging Framework

SafeSeaNet is built as an XML messaging framework providing services to Member States by means of XML messages/documents exchange in a reliable, secure and in a choreographed (workflow) way. The best answer (product, components, ...) to the architecture should offer, among others:

- Set of services and tools for sending, receiving, parsing, and tracking interchanges and documents (via Messaging services) over standard protocols (HTTPS, XML SOAP, ...)
 - Set of services and tools to create and manage robust, long-running, loosely coupled business processes that span organizations, platforms, applications (via Orchestration services)
 - Set of services and tools to administer servers, databases, queues, transactional services, security services,
 - High availability and scalability through clustering and load balancing
 - Open and extensible environment (via custom components, ...)
-

Scope of SafeSeaNet

Technical Background and context of work

Prevention of accidents at sea and marine pollution are essential components of the transport policy of the European Union. The EU maritime safety policy started with the publication in 1993 of the Communication of the Commission on “a common policy for safe sea”. Since then, the Commission has initiated more than 15 proposed Directives or Regulations in the areas of safety of passenger vessels, prevention of pollution, port State control, social requirements for seafarers, etc.

The shipwreck of the oil tanker “ERIKA” on the 13 December 1999 caused the pollution of nearly 400-km of French coastline. Further to this accident, the Commission adopted in March 2000 a first set of proposals, known as the ERIKA-I package, followed in December 2000 and May 2009 by a second and third sets of measures, the so-called ERIKA-II and ERIKA-III packages.

The implementation of several of these measures includes the collection and dissemination of the data related to maritime activities. A number of competent authorities have been designated by Member States are bound to collect data from ships’ masters or operators and to exchange information. Until now, exchange of data is not harmonised, making use of several means of communication, from phone or fax to EDIFACT or XML. This hampers considerably an efficient implementation of the EU maritime safety legislation

Implementation Constraints

The following rules must be strictly observed when implementing the central SafeSeaNet system and the national SafeSeaNet systems:

- For obvious scalability reasons, the exchange of XML messages between a national SSN system and the central SafeSeaNet system must be implemented in an **asynchronous** way. Technically speaking, when a NCA application sends, via HTTPS, an XML message (notification, request or response) to the central SafeSeaNet system, the latter one will answer with the HTTP ‘202 Accepted’ status code. The same applies in the opposite way (from the central SafeSeaNet system to the NCA applications). The NCA application must take into account the asynchronous nature of the XML messages exchanged when implementing the NCA application user interface (e.g. using ‘sync on async’ technique, ...).

Continued on next page

Implementation Constraints(continued)

- Every national SSN system (as well as the central SafeSeaNet system) must be designed to cope with potential communication and server problems (e.g. ‘HTTP 500’ returned by the SafeSeaNet server, final response not received from SafeSeaNet within time, HTTPS timeouts, ...). As a general rule, as long as an XML message (request or response) has not been acknowledged with the HTTP ‘202 Accepted’ status code, it’s up to the sender to retry sending it (with a maximum number of retries). For instance, the central SafeSeaNet system is designed to retry sending a message a max. of 5 times. Consequently, an XML message might never be sent (max. number of unsuccessful retries reached) at all. In that case (network or server congestion), manual intervention procedure must be triggered (e.g. via monitoring) to solve the problem. In the meantime, every NCA application must be designed to cope with these rare situations (e.g. not receiving a response to a previously sent request). Please refer to the description of the XML messages for more details.
- For security reasons:
 - HTTPS with 2-way SSL authentication must be implemented when sending messages and upon receiving messages.
 - The server(s) used for hosting the XML or SOAP interface as well as for the storing of documents that could be retrieved via a URL shall hold a valid client and server certificate issued by the EMSA certification Authority. The addresses (URLs) used by these servers need to be notified to EMSA to allow communications of these endpoints with the central SafeSeaNet.

Please refer to the “SafeSeaNet Security and Network guide” for more details.

- Every national SSN system and the central SafeSeaNet system must provide a **single** address (url) for receiving XML messages. The single SafeSeaNet address must be used by the national SSN system to send XML messages (requests and responses) to the central SafeSeaNet system. The addresses provided by every national SSN system will be used by the central SafeSeaNet system to send XML messages (requests and notifications) to the NCA applications.

Member States’ responsibilities

In an environment where various actors collect, process and exchange data, it is imperative that the **responsibilities** are **clearly defined**. In fact, the fulfillment of the obligations that are laid out for each actor is a *conditio sine qua non* for the system.

Although this may seem a strict approach, it is no more than normal in an environment where standardized communication is implemented.

The **responsibility** for a site that **collects** (holds) data is twofold:

1. It needs to **notify** the central SSN system whenever a change (add, change, delete) of the data element occurs. This notification happens through a **well-defined** message. Correct implementation of this notification message constitutes the first responsibility of the site. The notification mechanism must act when data capture is done (usually this mean 24 hours a day)

Continued on next page

Member States’ responsibilities(continued)

2. The second responsibility for such a site is being able to **respond to a request** whenever an actor requests information, the holder of that information will receive a (well-defined) request from the central SSN system. In **response** to that request, it must prepare the correct data, and transmit that back to the central SSN system, again using a **well-defined message** format. Being able to respond to a request, both in content (returning the correct information) and format (using the correct message format), constitutes the second responsibility of the site.

A data-holdingsite (Data Provider) must be reachable by the central SSN system over the Internet 24 hours a day.

The responsibility for a site that wants to **request data** consists of being able to send a correct **request message**, and to be able to interpret the contents of the reply to such a message. To be able to contact the **central SSN system**, access to the **Internet** is needed.

This kind of application would typically need to be available whenever there is a possible need to use *SafeSeaNet*. In practice this will mean that the possibility to request data must exist 24 hours a day.

Technically speaking, the data providers of each Member State must have an URL (Internet address) that the central SSN system can contact either through INTERNET.

SafeSeaNet messages specifications

The SafeSeaNet project consists in providing a reliable and secure system and infrastructure for exchanging messages between the Member States.

But, it also provides sets of specifications helping them to develop the necessary interfaces for exchanging messages between their national SSN system and the central SafeSeaNet System.

| For specifications about | See |
|--|----------------------------------|
| <ul style="list-style-type: none"> ▪ The flow of messages (requests and responses), ▪ The structures of each of these XML messages | This guide |
| <ul style="list-style-type: none"> ▪ The Networking aspects ▪ The Security aspects | “SafeSeaNet Security Guidelines” |

Stakeholders

| | |
|---|---|
| Introduction | <p>SafeSeaNet considers 4 types of stakeholders:</p> <ul style="list-style-type: none">▪ Coastal Stations▪ Port Authorities▪ Local Competent Authorities▪ National Competent Authorities |
| Coastal Station (CS) | <p>Coastal Station means any of the following, designated by Member States pursuant to Directive 2002/59/EC, as amended:</p> <ul style="list-style-type: none">▪ A vessel traffic service (VTS)▪ A shore-based installation responsible for a mandatory reporting system approved (adopted) by the IMO▪ A body responsible for coordinating search and rescue operations or operations to tackle pollution at sea |
| Port Authority (PA) | <p>Port Authority means the competent authority or body designated by Member States for each port to receive and pass on information reported pursuant to Directive 2002/59/EC, as amended.</p> |
| Local Competent Authority (LCA) | <p>Local Competent Authority means the authorities and organizations designated by Member States to receive and pass on information pursuant to a directive.</p> |
| National Competent Authority (NCA) | <p>Physical entity designated by Member States in charge of handling and exchanging the SafeSeaNet messages related to the maritime safety and the traffic monitoring directive. The single point of contact within the Member State is designated as NCA in the framework of SafeSeaNet.</p> |
| Single Point of Contact (SPOC) | <p>Based on the outcome of the SafeSeaNet questionnaire, most of the Member States agreed to have only a single point of contact (SPOC) represented by the National Competent Authority (NCA) even though the Member State is organized through multiple maritime authorities managing their maritime data in a common central data store.</p> |

Continued on next page

Stakeholders, Continued

**Single Point of
Contact
(SPOC)(continued)**

In other words, this means that it is up to the Member State to manage and guarantee that the data requested by SafeSeaNet is always available through this single technical point of contact. It is up to the Member State to manage the one-to-many relationship.

Each country must provide a single address (url) for sending and receiving XML messages. This single address provided by every national SSN system provided will be used by the central SafeSeaNet system to send XML messages (requests and responses) to the point of contact.

Data Quality Guidelines

Data Quality Guidelines

The SSN Group at SSN 7 (Lisbon 31 May and 1 June 2007) agreed to set up an *Ad Hoc* Working Group on Data Quality with the objective to develop a “Data Quality Guideline covering the scope of the quality validations to be implemented into SSN”. The specific objectives of the DQ WG were the establishment of automatic data quality checks and procedures to:

- Prevent mistaken data to enter into SSN. Before sending the SSN data to the central SSN system, the Member State’s SSN national applications will perform a complete set of checks based on specific predefined rules ensuring the data cohesion.
- During the checking process, the national SSN application will verify that the message corresponds to the expectations. If no conflict detected the message will be send to the central SSN system, otherwise it will be rejected by giving a relevant warning to the message originator about the nature of the mistake.
- Additional checks at EU level by the Maritime Support Service will ensure the harmonized implementation.

The DQ group recognizes that the actors involved in the DQ chain are:

- SSN data originators (agents, masters or operators and Authorities)
- NCA
- LCAs
- EMSA

MS national SSN system will comply with the agreed technical set of rules adopted by the SSN group ensuring the content of the notifications is correct.

The agreed Guidelines are defined in the different XML messages (“Description” field).

EMSA pays full respect to the notifications of MS and in no case EMSA will modify any notification of the MS concerned. EMSA has the right to doubt and as soon as it detects an incorrect value it will draw the attention of the MS concerned.

Data encoding

Data Encoding Every XML message exchanged between SafeSeaNet and the different Member States (and their corresponding NCA applications) must be **UTF-8** encoded.

The chosen language is English.

Network requirements

Introduction Please refer to the document “SafeSeaNet Security Guidelines” (available on <https://extranet.emsa.europa.eu> under Other Sections: SafeSeaNet>Documents* [login required]> Protected Documents¹).

Security requirements

Introduction Please refer to the document “SafeSeaNet Security Guidelines” (available on <https://extranet.emsa.europa.eu> under Other Sections: SafeSeaNet>Documents* [login required]> Protected Documents²).

¹ Accessible by logging in with the usernames and passwords distributed to NCAs

² Accessible by logging in with the usernames and passwords distributed to NCAs

Chapter 2 - SafeSeaNet Functional Services Overview

Overview

Introduction

SafeSeaNet provides services enabling Member States to send notifications about ships and incidents, and to request detailed information about these notifications.

The central SafeSeaNet system will then act as yellow pages (European Index) and information broker, and sometimes also as *data provider* (some sent notifications are already fully detailed, like the PortPlus notifications, excepting HAZMAT details). In the case HAZMAT notification details are requested, the central SSNsystem will act also as data requester on behalf of the actual requesting MS.

The Member States will act as *data providers* (by sending notifications to SafeSeaNet and responding to data requests coming from SafeSeaNet on behalf of other *data requesters*) and *data requesters* (by asking SafeSeaNet for detailed information about previous notifications).

SafeSeaNet will provide two different interfaces to help the Member States communicate with the central SafeSeaNet system:

- A browser-based web interface
- XML or XML/SOAP-based web services messaging interface

This document aims only at describing the SafeSeaNet XML message-based interface that will enable the national SSN applications of the Member States to communicate programmatically with the SafeSeaNet system.

This chapter aims at describing, at a higher level, the functional services offered by SafeSeaNet, and how they should be implemented in terms of activities and exchange of XML messages between the central SafeSeaNet system and the national SSN applications.

SafeSeaNet Browser-Based Web Interface

SafeSeaNet will provide a browser-based web interface to help the Member States (acting as *data requester* or *data provider*) communicate manually and visually with the central SafeSeaNet system. This browser-based web interface will enable the Member States to:

- Manually send notifications to SafeSeaNet (by filling in web forms) – the Member State acting as *Data Provider*.
- Manually request detailed information about previously sent notifications (by filling in web forms and viewing results) – the Member State acting as *Data Requester*
- Visualisation of information provided to the central SSN system on a web-based geographical information system (GIS) technology over nautical electronic charts. The request to detailed information to the data provider is also available.

This web application will be hosted on the central SafeSeaNet system and accessible via Internet.

The description of this browser-based web interface is out of the scope of this document. It will be described in a separate document.

Continued on next page

Overview, Continued

SafeSeaNet XML Message- Based Interface

SafeSeaNet will also provide an XML message-based interface (in two variants, one being SOAP based) to enable the national SSN applications of the Member States to communicate programmatically with the SafeSeaNet system. The XML message-based interface consists of a set of XML messages fulfilling the needs of both *data requester* and *data provider*.

This chapter aims at identifying all these XML messages and describing how and when they should be used in the process flow of the different SafeSeaNet functional services.

Note about the services description

These processes have been defined for the sole purpose of illustrating, at a higher and more comprehensive business level, the functional services provided by SafeSeaNet (consisting of exchanging, in an orderly fashion, XML messages dealing with maritime information about vessels and alerts). Therefore, these processes do not dictate how the Member States should handle or process the information they hold.

Note about the NCA responsibilities

The Member States are responsible for developing their national SSN application in a way that it provides implementation for the sending, receiving and processing of the messages as described in the processes flow diagrams (see current chapter) and in the detailed description of the XML messages (See Chapter 3 - SafeSeaNet XML Messages on page 42).

Services description

- Administrative services: provide the administrative utilities necessary for administering system resources including databases and queues.
 - System services: provide low-level technical services, utilities and frameworks.
 - Operational services facilitate the execution of the SafeSeaNet business activities. A set of processes concerned with maintaining the operational service of the underlying infrastructure is predefined.
 - Reporting services: provide operational and system usage reports to system users and administrators in one single transaction.
 - SSN Configuration services: provide the utilities to configure the processes and threads involved in the system.
 - Security services: include all the security features provided by the software architecture and frameworks.
 - Transactional services: perform database and JMS message queue transactions.
 - Logging services: provides the facilities to create, configure, and customize the logs. Enables logging of messages and message processing details.
 - SSN Components provide the functional services of SafeSeaNet and are considered below. While from a high level logical perspective the functional services are divided in Notification related services and Information Request related services, technically speaking the SSN components are decomposed in two applications namely: *ssn-core-app* and *ssn-xmlprotocol-app*. While the first is primarily concerned with the business logic the later handles all the functionality concerned with the transmission of XML messages.
-

Continued on next page

SafeSeaNet Functional Services

The SafeSeaNet functional services that are related to the XML messaging mechanism can be divided into 2 groups:

- Notifications
- Information Requests

These 2 groups of functional services are described in the following pages.

Contents

This chapter contains the following sections describing the processes:

| Topic | See Page |
|---|----------|
| Definition of a <i>Data Provider</i> | 23 |
| Description of the “Send Notifications” process | 27 |
| Description of the “Information Requests” process | 36 |
| Description of the “Incident Report Distribution” process | 39 |

Definition of a *Data Provider*

Introduction

In SafeSeaNet, a *Data Provider* is a Member State holding some information about vessels and incidents, making it available to *Data Requesters* by sending notifications to SafeSeaNet and responding to requests for detailed information.

This map explains the responsibilities of a *Data Provider* and how it may interact with the SafeSeaNet system.

Responsibilities

The responsibility of a *Data Provider* is two-fold. It must:

- Send notifications to SafeSeaNet about vessels and incidents, indicating it holds some detailed information about these notifications which is made available on request.
 - Respond to SafeSeaNet's requests (on behalf of *Data Requesters*) for detailed information about notifications.
-

SafeSeaNet Supplied Interfaces for *Data Provider*

SafeSeaNet provides two different interfaces to enable *data providers* to send notifications to the central SafeSeaNet system:

- the browser-based web interface,
- the XML message-based interface.

However, to respond to SafeSeaNet's requests for detailed information about notifications, SafeSeaNet only provides the XML message-based interface (see below for more details).

Continued on next page

Definition of a Data Provider, Continued

Data Provider capabilities

The *Data Provider* is the one who has sent a notification to SafeSeaNet telling it holds some kind of information and is ready to share it. But sharing the information can be done in 3 different ways depending on the capabilities of the *data provider*:

- If the *data provider* does not have any application server nor web server to serve detailed information, then SafeSeaNet will merely send back the *data provider* contact details (contact person name, phone, fax and email as defined in the central SafeSeaNet configuration database or supplied in the notification message) in the response to the *data requester*.
- If the *data provider* does not have an application server (talking XML) but has a local (national) web server where it may store documents (pdf, doc,... format) corresponding to the detailed information it holds (note that the url of the document must have been given in the notification message), then SafeSeaNet will fetch the document from the web server and:
 - In case of a response to Hazmat or Incident request from the *data requester* will send it back, Base64-encoded,
 - In case of a response to a ShipCall request the central SSN system will mask the URL provided in the data provider's notification and replace it with a surrogated SSN URL (hosted by EMSA).
- If the *data provider* has implemented the SafeSeaNet XML messages specifications (as described in this document), then SafeSeaNet will ask the *data provider* to send back the detailed information in XML format. SafeSeaNet will then send back the XML response to the *data requester*.

Browser-based Web Interface for Data Provider

In terms of *data provider*'s responsibilities, the browser-based web interface enables *data providers* to send notifications to SafeSeaNet right out-of-the-box, i.e. without implementing anything. Obviously, such browser-based web interface implies user interaction in terms of keying in information and reading displayed information, and, therefore, cannot be used to communicate automatically and programmatically with the SafeSeaNet system.

For small entities putting their detailed information as documents on a national web server, the browser-based web interface allows them, when sending a notification, to give the url where they have previously stored the document containing the detailed information of the notification.

Continued on next page

Definition of a Data Provider, Continued

XML Message-based Interface for Data Provider

The XML message-based interface supplied by SafeSeaNet enables automated communication between a national SSN system and the central SSN system. The XML message-based interface consists of a set of XML messages fulfilling the needs of both *data requester* and *data provider*.

In terms of *data provider*'s responsibilities, the XML message-based interface provides XML messages enabling a national SSN system (acting as *Data Provider*) to:

- Send notifications to the central SafeSeaNet system
- Respond to SafeSeaNet's requests (on behalf of *Data Requesters*) for detailed information about notifications

Obviously, such interface requires some development effort in terms of implementing the set of XML messages described in this document. Nevertheless, for *data providers* already equipped with central stores, automating the *data provider* services using this XML message-based interface can quickly provide benefits like sending notifications faster, reducing the risk of typo error (no need for manual typing).

The XML messages related to the *data provider*'s responsibilities are easily identified through the following naming convention:

- The *data provider* sends **MS2SSN_<SSN_Tx_Type>_Not** XML notification message to SafeSeaNet and receives **SSN_Receipt** XML message back as confirmation.
- The *data provider* receives **SSN2MS_<SSN_Tx_Type>_Req** XML request message from SafeSeaNet (on behalf of a *data requester*'s request) and sends back **MS2SSN_<SSN_Tx_Type>_Res** XML response message to SafeSeaNet. The *data provider* receives **SSN_Receipt** XML message back as confirmation.

In the case of the SOAP variant of the messaging mechanism the above mentioned messages are inserted in the SOAP body of a SOAP compliant message.

Please refer to "Chapter 3 - SafeSeaNet XML Messages" at page 42 for more details.

Definition of a *Data Requester*

Introduction

In SafeSeaNet, a *data requester* is a Member State asking SafeSeaNet to get information about a port, a vessel or incidents in an area. A *data requester* can be also SafeSeaNet asking HAZMAT details to the actual data provider on behalf of a third requesting NCA. Essentially, this information is based on previous notifications sent by the *data providers*. When detailed information about a notification is requested by a *data requester*, SafeSeaNet will ask the corresponding *data provider* to get the detailed information and send it back to the *data requester*.

This map explains how a *data provider* may interact with the SafeSeaNet system.

SafeSeaNet Supplied Interfaces for *Data Requester*

SafeSeaNet provides two different interfaces to enable *data requesters* to ask information to the central SafeSeaNet system:

- the browser-based web interface,
 - the XML message-based interface.
-

Browser-based Web Interface for *Data Requester*

In terms of *data requester* needs, the browser-based web interface provides *data requesters* with a rich interface for getting detailed information about any of the sent notifications (provided they have been granted access to) right out-of-the-box, i.e. without implementing anything. Obviously, such browser-based web interface implies user interaction in terms of keying in information and reading displayed information, and, therefore, cannot be used to communicate automatically and programmatically with the SafeSeaNet system.

XML Message- based Interface for *Data Requester*

- The XML message-based interface supplied by SafeSeaNet enables automated communication between a national SSN system and the central SSN system. The XML message-based interface consists of a set of XML messages fulfilling the needs of both data requester and data provider.
- Although the browser-based web interface offers out-of-the-box a richer interface, some Member States might be tempted to implement the XML message-based interface to build their own data requester application. Obviously, such interface requires some development effort in terms of implementing the set of XML messages described in this document.
- The XML messages related to the data requester needs are easily identified through the following naming convention:
- The data requester sends MS2SSN_<SSN_Tx_Type>_Req XML message to SafeSeaNet and receives SSN_Receipt XML message back as confirmation
- The data requester receives back SSN2MS_<SSN_Tx_Type>_Res XML message from SafeSeaNet

Please refer to “Chapter 3 - SafeSeaNet XML Messages” at page 42 for more details.

Description of the “Send Notifications” process

Purpose

This process outlines the flow of activities performed when a Member State (acting as *Data Provider*) sends a notification to SafeSeaNet. Notifications aim at telling SafeSeaNet that a Member State holds some kind of information about a vessel or about an incident.

Notification Types Notifications can be of 4 different types:

| Type | Description |
|-----------|---|
| Ship | Used to notify SafeSeaNet about a ship’s position, identity, voyage and cargo information. A ship notification is essentially an MRS message. |
| PortPlus | Used to notify SafeSeaNet in cases of: <ul style="list-style-type: none">▪ Pre-arrival notification of information at least 72 hours before the ship’s arrival in a EU port whenever the ship is eligible for an expanded PSC inspection;▪ Pre-arrival notification of information at least 24 hours before the ship’s arrival in a EU port;▪ Pre-arrival notification of security information at least 24 hours before the ship’s arrival in a EU port;▪ Advance waste notification at least 24 hours before the ship’s arrival in a EU port;▪ Arrival notification, upon actual ship’s arrival;▪ Waste delivery receipt before ship departure, or as soon as the waste delivery receipt has been received▪ Departure notification, upon actual ship’s departure;▪ Notification of dangerous and polluting goods carried onboard a ship leaving or bound for an EU port (HAZMAT);▪ Notification of bunkers carried onboard a ship leaving or bound for an EU port (reported separately from the notification of dangerous or polluting goods). This notification is to be made available via SSN by Member States that require that information on bunkers on-board, is reported in their National Single Window using FAL 3 - Ship’s Store Declaration.▪ Information on persons on board passenger ships operating to or from ports of the Member States upon the passenger ship’s departure (according to Articles 4(2) and 5(2) of Council Directive 98/41/EC as amended). |
| Exemption | Used to notify SafeSeaNet about an exemption granted to a ship |
| Incident | Used to notify SafeSeaNet about an incident or accident. |

Continued next page

Description of the “Send Notifications” process, Continued

Flow

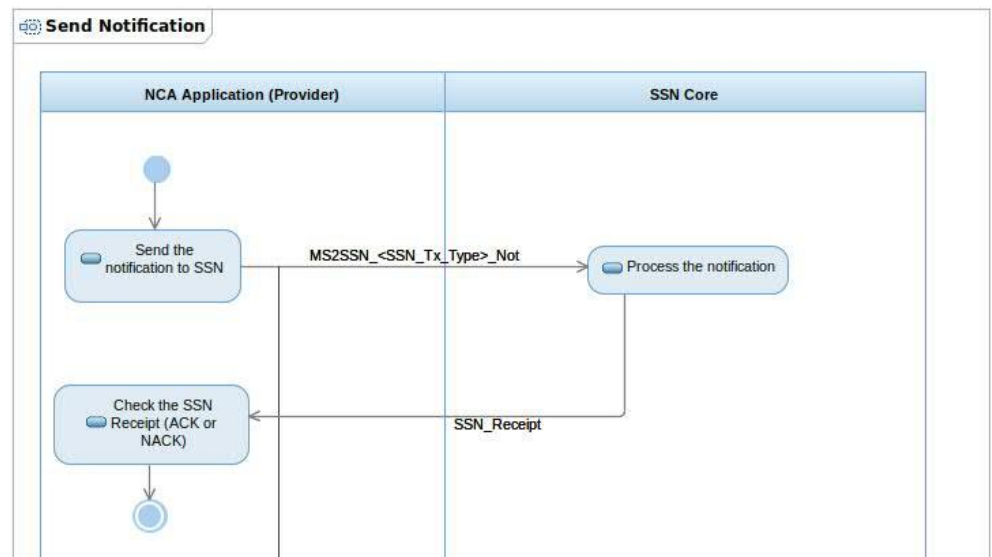

As mentioned earlier, the browser-based web application that SafeSeaNet will provide could act as the national SSN system in the figure above.

Continued on next page

Description of the “Send Notifications” process, Continued

Description of the flow

| Step | Action |
|------|--|
| 1 | The national SSN system prepares the <i>MS2SSN_<SSN_Tx_Type>_Not</i> XML message corresponding to the type of the notification and sends it to SafeSeaNet. |
| 2 | SafeSeaNet logs and validates the notification message. <ul style="list-style-type: none"> ▪ If valid, it stores the notification information in its index database, and sends back the <i>SSN_Receipt</i> XML message with a positive status code as response (synchronous connection). ▪ If invalid or any problem during the processing of the notification, it sends back the <i>SSN_Receipt</i> XML message with a negative status code as response (synchronous connection). |
| 3 | The national SSN system analyzes the received XML response and processes it accordingly. |

XML messages For more details about the XML messages used by this process, see “Send Notifications” at page 66.

PortPlus Notification Message Consolidation into a Voyage process

| | |
|--------------------------------|--|
| Applicable definitions: | <ol style="list-style-type: none"> 1. Voyage: ship passage from the port of departure to the port of arrival to which the hazmat information applies, if any. Voyages are created in the ssn database based on the information provided by the port of destination or the port of departure or both. 2. Data correlation: is the integration of the set of data applicable to a single voyage provided in different notifications and from different senders. Correlation shall be attempted using the meaningful operational data provided in the notifications by MS. 3. European voyage duration (EVD) is a configurable parameter (to be set e.g. in 15 days) identifying a maximum duration for a ship voyage between two European ports. This parameter will be used for identifying if one or more estimated times in notifications concerning a voyage between two European ports must be considered “dummy (ies)” and, so, to be ignored by the SSN central system in the data correlation process. 4. World voyage duration (WVD) is a configurable parameter (to be set e.g. in 30 days) identifying a maximum duration for a ship voyage between a world (Non SSN participant port) to a EU port. This parameter will be used for identifying if one or more estimated times in notifications concerning a voyage between a world port and European ports must be considered “dummy (ies)” and, so, to be ignored by the SSN central system in the data correlation process. 5. Active Hazmat (EU departure): A Hazmat EU departure is considered “active” from the ATD (or in case of non- |
|--------------------------------|--|

| | |
|--|--|
| | <p>availability of ATD such in the case of SSN V1 Hazmat notifications, the ETD) provided by the departing port:</p> <ul style="list-style-type: none"> • Until an ATA Port of Call notification will be received for the ship “in the future” with respect to the ATD (ETD) from the port of departure, or • Until a new Hazmat declaration for the ship will become active, or • Until the period [ATD (ETD) from departure port+EVD] is elapsed if vessel is heading towards a European destination • Until the period [ATD (ETD) from departure port+WVD] is elapsed if vessel is heading towards a non-EU port or unknown destination. <p>6. Active Hazmat (Non EU Departure): A Hazmat Non EU departure is considered “active” for a period:</p> <ul style="list-style-type: none"> • From ETD port of departure (if available) until ATA (ETA) port of Call, or • From its registration (defined by the SentAt) to the system and until the ATA (or in case of non-availability of ATA, the ETA Port of Call). Conditions are: <ul style="list-style-type: none"> ○ [ATA (ETA) port of call) - SentAt timestamp] <= WVD (proposed 30 days) ○ In case this condition is not met the notification is active for a maximum period defined by [ATA (ETA) port of call) – WVD (planned 30 days)] |
|--|--|

The primary scope of the voyage consolidation is to identify all the notifications transmitted to EIS that refer to the same ship call (defined in SSN as a voyage). PortPlus notifications sent with the same ShipCallID are parts of the same voyage. However, a voyage may include notifications sent by more than one data provider and therefore different ShipCallID. A voyage of the same vessel may be reported by the arrival port (as PortOfCall) and by the departure port (as LastPort) if next port is reported.

The consolidation process, which takes place at the time of registration of a notification in the system and needs to check if the incoming notification will cause update of an existing voyage that is previously reported by a MS or shall create a new one, follows a set of guidelines defined hereunder:

- Check/ Retrieve a voyage from SSN attempting to match ShipCallIds in the incoming notification and a voyage recorded in SSN.
- If the no voyage is found using the ShipCallId, the system will retrieve voyages based on the reported Ports and Times of arrival and departure from them.
- Following the retrieval of a voyage, the “matching process” should initiate to check if the data in the voyage retrieved from SSN could be correlated with the data reported in the notification. For the voyage matching process, the rules applicable are defined in the paragraph “matching voyage sub-process” rules, here-below.
- There is a possibility to check an incoming notification against a number of voyages in SSN, a new voyage could be created only after the completion of the matching procedure.
- Should the result of the process would be the creation of a new voyage with ETAPortOfCall “closer” in the future with regards the ETAPortOfCall reported in the voyage that at the “receivedAt” has status “on-going”, there is a clear indication that the destination of the ship has been altered. In this case the system shall initiate the relevant process of re-assign the Hazmat that is “active” at “receivedAt of the notification”, if exists, to the new voyage.

The following table defines the rules of voyage retrieval that are used during the “matching” process. More specifically the 2nd column defines the rules based on which SSN decides which voyage has to be retrieved from SSN for the reported vessel (if exists) and action to be taken in case the Notification does not report the ShipCallId. They are used to decide if there is a voyage in SSN whose data could be correlated with the data reported in the incoming notification.

The voyage selection criteria make reference to the voyage status indicator defined further under.

| Notification reports | Voyage selection criteria |
|--|---|
| ATDPortOfCall voyage closed | Fetch the most recently “closed” status voyage, if exists, and initiate the voyage matching process. If no match is to be found fetch the voyage with status “at port”, if exists and try to resolve the notification with it. If no match found fetch the most recently created voyage” with status unknown and try to match. If not a match found create a new voyage in SSN with the data in the notification. |
| ATAPortOfCall vessel at port | Retrieve the voyage with status “at port” for the vessel, if exists. If no match is found fetch the voyage with status “on-going” and start the matching process. If no match is found fetch the most recent voyage with status unknown for the ship and start the matching process. If no match is found create a new voyage based on the data in the notification. |
| ETAToPortOfCall on-going voyage | Retrieve the voyage with status “on-going” for the vessel, if exists. If no match is found fetch the voyage with status “at port”, if exists, and start the matching process. If no match is found fetch the most recent voyage with status unknown for the ship and start the matching process. If no match is found create a new voyage. |
| ETAToPortOfCall future voyage | Check if there exists a future voyage where the ETAPortOfCall of the voyage in SSN is closest in the future with respect to the ETDLastPort reported in the notification and start the matching process. If no match found retrieve and fetch, if exists, the [“Unknown” voyage with ETAPortOfCall in the future] where the ETAPortOfCall of the voyage in the database is closest in the future with respect to the ETDLastPort reported in the notification and start the matching process. If no match found create a new voyage. |
| ETAToPortOfCall unknown voyage with ETA in the future | Retrieve the voyage with status “on-going” from the database, if exists, and try to resolve. If no match found fetch the most recently created voyage with status “unknown”, if exists, and try to resolve the vessel. If a match is not found create a new voyage in the database. |
| ETAToPortOfCall unknown voyage with ETA in the past | Retrieve the most recently created voyage with unknown status from the same data provider, if exists, and cancel it. If a Hazmat was linked to the voyage that is cancelled the process of matching the Hazmat with another voyage in the |

| | |
|---|---|
| | database should initiate again because this is one of the change of destination cases. |
| PortOfCall = “ZZCAN” reported with a PortPlus notification. Voyage is cancelled. | Caution is taken for the case of change of destination. Fetch the voyage with the same ShipCallId and cancel it. The Hazmat linked to the voyage is not cancelled and should be linked with another voyage recorded in SSN for the given vessel. Following the cancellation of the ship call SSN will check again the current status of voyage as reported by the notification that initially included the Hazmat information. Re-initiate the process of voyage retrieval. Based on the status of the voyage as reported in the notification and on the processes highlighted above, for retrieving a voyage recorded in SSN, identify the voyage where the Hazmat info has to be linked. |
| An update of a PortPlus message reporting Hazmat EU departure where the data provider changed the HazmatYesNo attribute value from “Yes” to No. | Retrieve the voyage with the Hazmat ShipCallId pointing to the notification that included the changed HazmatYesNo attribute change and update the voyage. A Hazmat EU notification previously sent with a PortPlus message is ignored. Should for the voyage to the NextPort a PortPlus from the Port of arrival has been received, the voyage cannot be cancelled. |

The following table defines the rules based on which a voyage is perceived to be at a given status at a given point in time (e.g. of the notification processing).

| Status | Rules |
|----------|--|
| On going | A. The voyage has an ATDFromLastPort, AND, the voyage has no ATAPortofCall, or B. The voyage has no ATDFromLastPort, AND, the voyage has an ETDFromLastPort in the past, AND, the voyage has no ATAPortofCall. |
| At port | A. The voyage has an ATAPortofCall, AND, the voyage has no ATDPortofCall. |
| Closed | A. The voyage has an ATDPortofCall, or B. The voyage has an ATAPortofCall, AND, the voyage has no ATDPortOfCall, AND, the voyage has an ETDFromLastPort two years in the past, or C. The voyage has no ATAPortofCall, AND, the voyage has no ATDPortofCall, AND, the voyage has an ETAPortofCall before the configurable archival period (i.e. 60 days). |
| “Dummy” | Case 1: case covering on-going dummy voyages A. The [ETAPortofCall + [a configurable parameter, ETA_MARGIN e.g. 2 hours]] is in the past, AND, the voyage has no ATAPortOfCall, AND, there is at least one voyage to another port with an ATAPortOfCall later that the voyage’s ETAToPortOfCall, or Case 2: case covering on-going to non-EU port dummy voyages B. The [ETAPortofCall + [a configurable parameter, ETA_MARGIN e.g. 2 hours]] is in the past, AND, the voyage has no ATAPortOfCall, AND, the voyage’s PortOfCall is non-EU, or Case 3: case covering at port dummy voyage |

| | |
|-----------|--|
| | C. The voyage has an ATAPortofCall, AND, the voyage has no ATDPortofCall, AND, there is at least one voyage to another port with an ATAPortOfCall later that the voyage's ATAPortofCall. |
| Future | A. The voyage has no ATDFromLastPort, AND, the voyage has an ETDFromLastPort in the future, AND, ETAPortOfCall is in the future. |
| Cancelled | Receipt of ZZCAN for the port call reported via PortPlus. |

“Matching voyage” sub-process.

Following the retrieval of a potentially “matching” voyage from the SSN central's database the correlation sub-process will attempt to determine if the data reported in the notification could be consolidated with those in the existing voyage in the database based on the following rules.

| | |
|---|--|
| 1 | <p>The correlation process considers the following operational data:</p> <ul style="list-style-type: none"> • LOCODE of the departure port reported in notifications; • ATD (or in case of absence of ATD, the ETD) reported from departure port in the notifications; • LOCODE of the Port of Call reported in notifications; • ATA (or in case of absence of ATA, the ETA) to Port of Call reported in the notifications; |
| 2 | The correlation process ignores non meaningful data (unknown port of call, dummies ETA port of Call, ETD port of Call or ETD last port) quoted within notifications. |
| 3 | The correlation process also ignores the ETA Port of Call information, even if it is not dummy, included in the notification provided by the departure port. It gives preference to the ATA quoted from the port of Call or, in case of absence of the ATA, to the ETA from port of departure quoted by the arrival port. |
| 4 | <p>The correlation process is successful (that is ship call information provided by different providers is merged to a single voyage) in the case the SSN central application can safely determine that:</p> <ul style="list-style-type: none"> • in the notifications provided by different providers the information related to departure and arrival ports locations match to each other, or at least; • in the notifications provided by different providers the location of the port of departure as declared by the port of destination is in the same country with the departure location declared in the port of departure notification. |
| 5 | If notifications sent by the departure port concerning EU departures quote an unknown destination and the Hazmat declaration associated to the notification becomes active, SSN shall link the Hazmat declaration associated to the notification to the ship voyage with the closest ETA in the future. |
| 6 | <p>If:</p> <ul style="list-style-type: none"> • notifications sent by the departure port concerning EU departures quote as prospective port of call a known destination, and • the Hazmat declaration associated to the notification becomes active, <p>SSN shall link the Hazmat declaration to the ship voyage with the closest ETA in the future (with respect to the ATD, or in case of ATD absence, the ETD from port of call). For the correlation will be considered the notification from arrival port (PortPlus) which either:</p> |

| | |
|---|--|
| | <p>a) Identifies as last port, the port that provided the Hazmat EU departure notification or,</p> <p>b) Does not include any information on last port.</p> <p>If the port of call (in the ship call notification with nearest ETA in the future) differs from the one identified within the notification provided by the departure port, preference is given to the port of call information as defined in the notification (PortPlus) sent by the Port of Call. That is, in such a case the next port of arrival information provided by the port of departure is ignored.</p> |
| 7 | <p>In the event that there exist (in the system) an active Hazmat notification Hazmat1 which is linked to a voyage1 with an ETA1 to Port of Call and at a certain point in time this ETA1 is elapsed by at least 2 hours without prior registration in the system of a new Hazmat notification Hazmat2 for the vessel, the Hazmat1 notification will be linked to the next available (in the system) Ship Call with nearest ETA in the future. This will happen for as long an ATA for the vessel is not provided and until the expiration of the Hazmat1 been active.</p> <p>i. SSN will never attempt to correlate a Hazmat EU departure to a ShipCall that reports an arrival with Hazmat from a Non-EU Port.</p> <p>ii. If for a ship the following exist in the system:</p> <p>a) A Hazmat EU departure destination towards non EU country</p> <p>b) A Hazmat Non-EU departure with last port = non EU country and their “active” period is “overlapping” the end-active date for Hazmat EU departure declaration and start-active date for Hazmat non EU declaration the following adjustment will be made:</p> <ul style="list-style-type: none"> – If the Hazmat EU departure notification provides a “not dummy” ETA to destination port and the Hazmat non EU departure notification provides a “not dummy” ETD from the Non EU port , the ETA to destination port is ignored and system will consider [EndActiveDateTime for Hazmat EU departure]=[ETD from Non EU port declared in Hazmat Non EU departure notification]= [StartActiveDateTime for Hazmat Non EU departure notification] – If the Hazmat EU departure notification provides a “not dummy” ETA to destination port and there is no ETD from the Non EU port declared in the Hazmat non EU departure notification the system will consider [EndActiveDateTime for Hazmat EU departure]=[ETA to destination declared in Hazmat EU notification] = [StartActiveDateTime for Hazmat Non EU departure notification] – If both estimated times are missing or are considered dummies the system will consider [EndActiveDateTime for Hazmat EU departure]=[SentAt of Hazmat non EU notification] = [StartActiveDateTime for Hazmat Non EU departure notification] <p>iii. If for a ship exists the following co-exist in the system:</p> <p>a) A Hazmat EU departure destination towards non EU country where the ETA to destination (ETA1) is provided and is not dummy</p> <p>b) A Hazmat Non-EU departure with last port = non EU country where the ETD from departure port (ETD1) is provide and it is not dummy</p> <p>c) There is a logical relationship between ETA1 and ETD1 (ETA1<ETD1)</p> |

| | |
|--|---|
| | <p>Then the active period for the Hazmat EU departure notification and Hazmat non EU departure notification will be set as follows.</p> <ul style="list-style-type: none"> iv. Active period Hazmat EU departure notification : From ATD (or in case of ATA absence the ETD) from port of departure to ETA1 v. Active period Hazmat non EU departure notification: From ETD1 to ATA (in case of absence ETA+2hours) to destination vi. If for a ship exists the following co-exist in the system: <ul style="list-style-type: none"> a) An “active” Hazmat EU departure declaration with ZZUKN quoted as destination b) An active Hazmat Non-EU departure declaration provided by the port of Call with no information on the last port (no ETD from departure port) <p>SSN will consider the “unknown” destination of the ship, declared in the EU departure notification actually as a non-EU port (provided that no further ship calls are found in the system with an ETA in the future quoting as last port the sender of the above notification.). In such a case the system will consider that the date/ time the Hazmat EU declaration stops to be active will be the data that the Hazmat Non EU declaration will become active (SentAt of the Hazmat Non EU Departure).</p> |
|--|---|

Notes on voyage consolidation rules:

1. Based on the applicable rules, the NextPort is not mandatory in case of HazmatNotificationInfoEUDepartures with HazmatOnBoardYorN="Y". However, in order to be able to cancel the Hazmat in the corresponding voyage towards e.g. Port A the NextPort=" Port A " is required in order SSN central system to determine the voyage for which the Hazmat was initially reported and is now canceled.

Description of the “Information Requests” process

Purpose

This process outlines the flow of activities performed when a Member State requests to SafeSeaNet some detailed information about a notification. Requesting information implies a *data requester* (the Member State requesting the information), the *SafeSeaNet* system (acting as yellow pages and information broker) and a *data provider* (the Member State holding the information and having told this to SafeSeaNet through a previous notification).

Information Request Types

Information requests can be of 4 different types:

| Type | Description |
|-----------------|--|
| Ship | Used to get detailed information about a given ship notification. Upon receiving such request, SafeSeaNet will ask the actual <i>data provider</i> to send him the detailed information. SafeSeaNet will then send it back to the <i>data requester</i> . |
| ShipCall | Used to get details from PortPlus notifications regarding a ship or calls in a port. Search parameters give the possibility to request PortPlus notification details at various stages of a ship call (expected ship call, most recent arrival, most recent departure, completed ship calls, active situation of a ship etc...). Users may request additional detailed information regarding dangerous and polluting goods (Hazmat), bunkers, persons on board or security information, as is stored in the national SSN System of the relevant MS. Request results may consist in a unique ship call or in a list of ship calls. Detailed information can only be requested of a unique ship calls (not provided for list of ship calls). |
| Exemption | Used to get details from active Exemptions and Derogations reported to central SSN system regarding a given ship, issued by a country, applied in a port or of a specific type. Search parameters give the possibility to include a combination of the multiple criteria. In addition, there is also the possibility to request the list of all active exemptions. |
| Incident Report | Used to get details about a given Incident Report, list of Incident Reports of selected ship or list of Incident Reports of specific type of selected ship. |

Continued on next page

Description of the “Information Requests” process, Continued

Flow

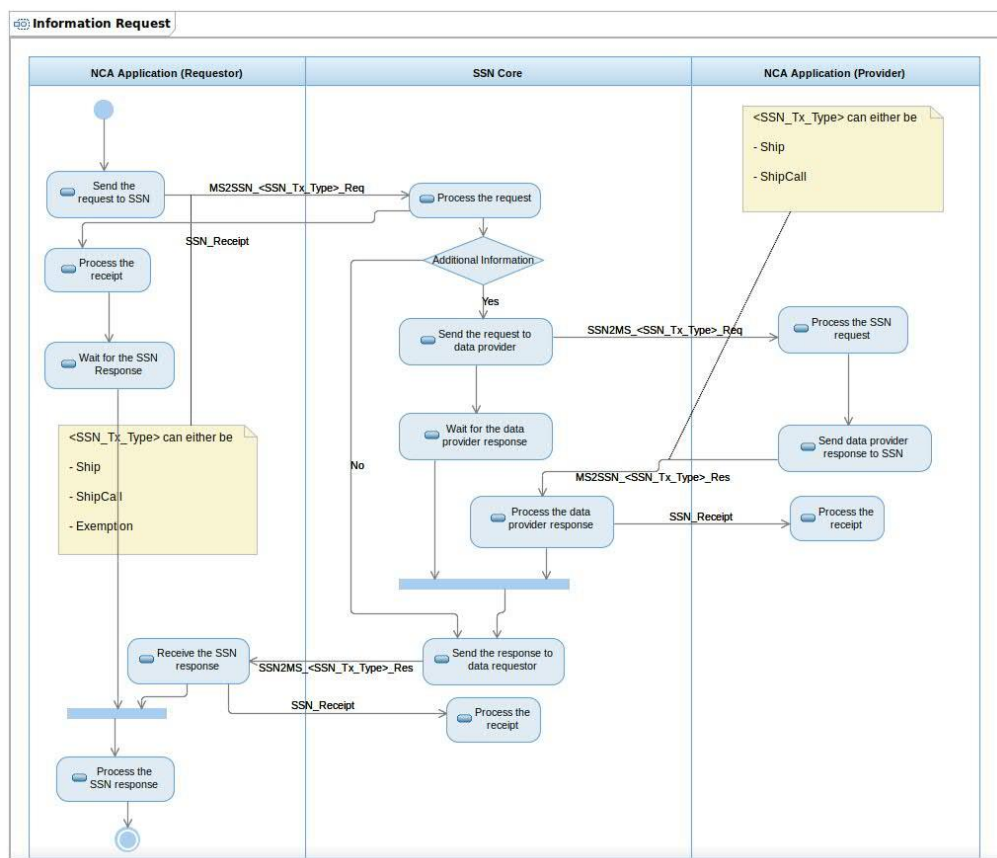

The process flow illustrates the case where the *data provider* can talk XML with SafeSeaNet.

As mentioned earlier, the browser-based web application that SafeSeaNet will provide could act as the national SSN system (*DataRequester* part only) in the figure above.

Continued on next page

Description of the “Information Requests” process, Continued

Description of the flow

| Step | Action |
|------|---|
| 1 | <p>The national SSN system (<i>data requester</i>) prepares the MS2SSN_<SSN_Tx_Type>_Req XML message corresponding to the type of the information request and sends it to SafeSeaNet.</p> <ul style="list-style-type: none"> Contrary to the notification principle, the communication is now asynchronous. Therefore, upon receiving the synchronous transport acknowledgement (HTTP return code 202 and SSN_Receipt message with StatusCode='OK', meaning request accepted), the national SSN system should wait for receiving asynchronously the SSN2MS_<SSN_Tx_Type>_Res XML response from SafeSeaNet. |
| 2 | <p>SafeSeaNet logs and validates the received MS2SSN_<SSN_Tx_Type>_Req XML message.</p> <ul style="list-style-type: none"> If well-formatted (XML compliant) or valid (compliant to corresponding XSD), an SSN_Receipt message with StatusCode='OK' is sent synchronously. If the MS2SSN_<SSN_Tx_Type>_Req XML message is not well-formatted (not XML compliant) or not valid (not compliant to corresponding XSD), an SSN_Receipt message is sent synchronously containing the error message generated by the parser. |
| 3 | <p>SafeSeaNet looks in its index database to find out who's the holder of the requested information. It will then send a SSN2MS_<SSN_Tx_Type>_Req XML message asking the data provider to send the requested detailed information and wait for receiving asynchronously the MS2SSN_<SSN_Tx_Type>_Res XML response from the <i>data provider</i>.</p> <ul style="list-style-type: none"> If the data provider successfully receives the message, it returns a HTTP code 202 and SafeSeaNet waits for the asynchronous response MS2SSN_<SSN_Tx_Type>_Res XML message. |
| 4 | <p>The national SSN system (<i>data provider</i>) should log and validate the received SSN2MS_<SSN_Tx_Type>_Req XML message.</p> <ul style="list-style-type: none"> If valid, it searches for the requested detailed information and sends it back to SafeSeaNet in the MS2SSN_<SSN_Tx_Type>_Res XML message. If invalid or any problem during the processing of the request, it sends back to SafeSeaNet the MS2SSN_<SSN_Tx_Type>_Res XML message with a negative status code as response. |
| 5 | <p>SafeSeaNet logs and validates the received MS2SSN_<SSN_Tx_Type>_Res XML message and sends SSN_Receipt XML message back as confirmation (synchronous connection). It then prepares and sends back to the <i>data requester</i> the SSN2MS_<SSN_Tx_Type>_Res XML message with the requested detailed information asynchronously.</p> |
| 6 | <p>The national SSN system (<i>data requester</i>) should log and validate the received SSN2MS_<SSN_Tx_Type>_Res XML message and process it</p> |

XML messages For more details about the XML messages used by this process, see “Chapter 3 - SafeSeaNet XML Messages” at page 42.

Description of the “Incident Report Distribution” process

Purpose This process outlines the flow of activities performed when a Member State (acting as *Data Provider*) sends an IncidentDetail notification to SafeSeaNet with an indication that the incident report should be distributed to a list of recipient Member States.

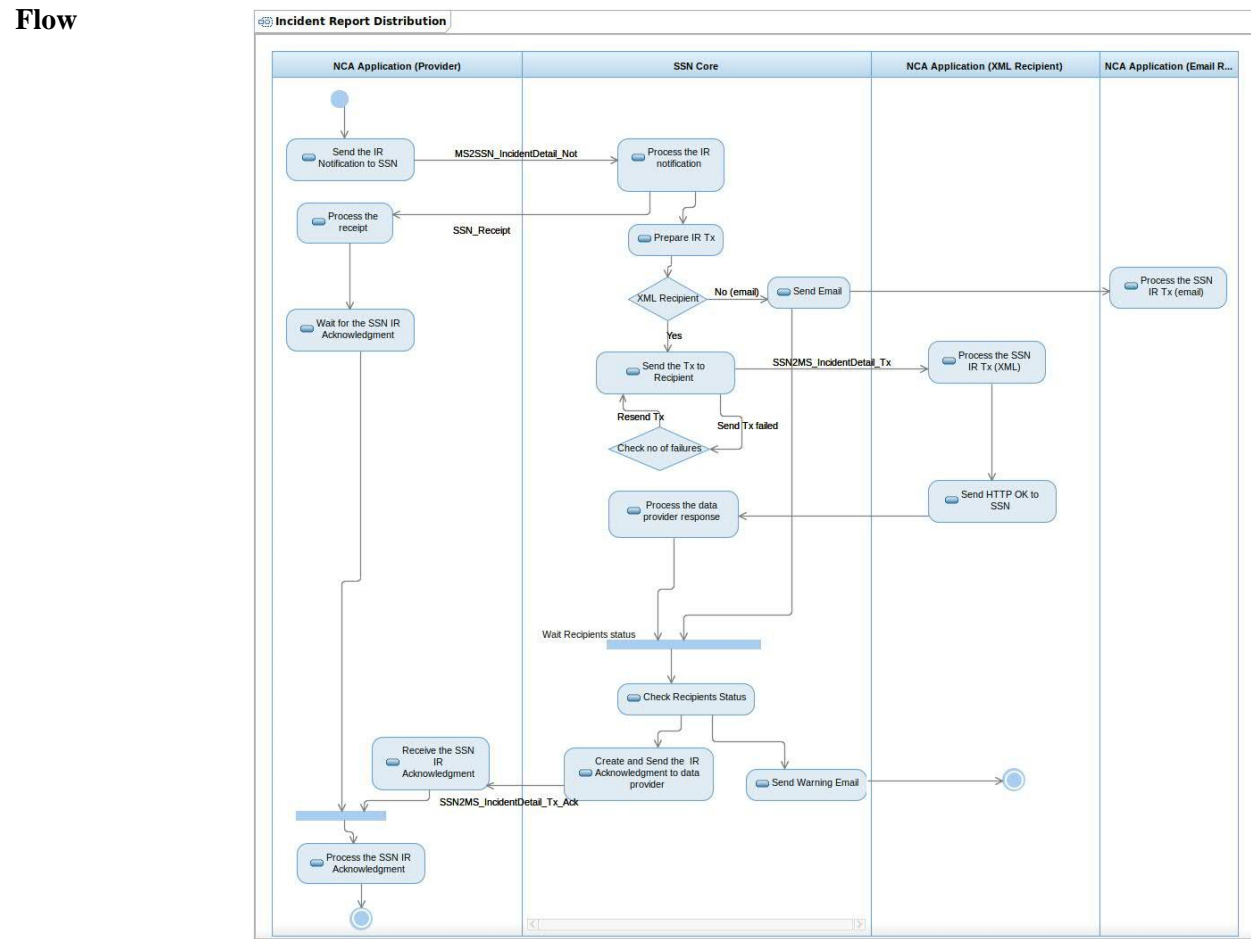

The process flow illustrates the case of distribution of the Incident Report by XML.

Continued on next page

Description of the “Incident Report Distribution” process, Continued

Description of the flow

| Step | Action |
|------|--|
| 1 | <p>The national SSN system of the Data Provider prepares the MS2SSN_IncidentDetail_Not XML notification message and sends it to SafeSeaNet. The notification message includes the indication of the recipient MS which the incident report must be distributed to.</p> <p>The notification contains information regarding a new Incident Report, updates of an existing Incident Report, a feedback on actions performed after reception of an Incident Report, or an update of a feedback.</p> |
| 2 | <p>SafeSeaNet logs and validates the notification message.</p> <ul style="list-style-type: none"> ▪ If valid, SafeSeaNet stores the notification information in its index database, consolidates the information with the relevant information on the same incident report that it already handles, and sends back the SSN_Receipt XML message with a positive status code as response (synchronous connection). ▪ If invalid or any problem during the processing of the notification, SafeSeaNet sends back the SSN_Receipt XML message with a negative status code as response (synchronous connection). This puts an end to the process. |
| 3 | <p>For each recipient MS:</p> <ul style="list-style-type: none"> ▪ If the recipient MS has implemented the XML distribution mechanism, SafeSeaNet sends the SSN2MS_IncidentDetail_Tx XML notification message. ▪ If the recipient MS has not implemented the XML distribution mechanism, SafeSeaNet send an e-mail notification to the 24/7 NCA and to other preselected recipients. <p>The possibility to receive both XML and emails is also envisaged.</p> |
| 4 | <p>Each recipient MS which has received the SSN2MS_IncidentDetail_Tx XML notification message sends back to SafeSeaNet the SSN_Receipt XML notification message (synchronous connection).</p> |

Continued on next page

Description of the “Incident Report Distribution” process, Continued

| | |
|---|--|
| 5 | <p>In case of a failure in the distribution of an Incident Report to a recipient MS, SafeSeaNet initiates a failure management process, where it sends a warning e-mail to the 24/7 NCA.</p> <p>The distribution is considered as having failed if:</p> <ul style="list-style-type: none">▪ In the case of XML distribution:<ul style="list-style-type: none">○ The <i>SSN_Receipt</i> notification sent by the recipient MS contains a negative status code,○ No <i>SSN_Receipt</i> notification is received from the recipient MS after 3 attempts of distribution of the <i>SSN2MS_IncidentDetail_Tx</i> notification,▪ In the case of e-mail distribution:<ul style="list-style-type: none">○ A non-delivery notification is received from the mail server(s) of the recipient MS,○ No acknowledgment message is received from the mail server of the recipient MS after 3 attempts of distribution of the Incident Report by e-mail. |
| 6 | <p>SafeSeaNet sends a consolidated <i>SSN2MS_IncidentDetail_Tx_Ack</i> XML notification message to the Data Provider, indicating the consolidated status of the distribution.</p> |

XML messages For more details about the XML messages used by this process, see “Chapter 3 - SafeSeaNet XML Messages” at page 42.

Chapter 3 - SafeSeaNet XML Messages

Section 3.1 - Overview

Introduction

SafeSeaNet aims at exchanging, between Member States, maritime data related to vessels and alerts. Such exchange of information will be ensured through the use of XML messages.

The exchange of data required by the different processes will be performed using XML messages (see the services described in chapter “Chapter 2 - SafeSeaNet Functional Services Overview” on page 20). These different XML messages are gathered into the following so-called SafeSeaNet XML transactions:

- Notifications (used by *data providers* and the central SafeSeaNet system)
 - Send Ship Notification
 - Send PortPlus Notification
 - Send Exemption Notification
 - Send Incident Details Notification
- Information Requests (used by *data requesters*, the central SafeSeaNet system and *data providers*)
 - Get Ship Notification Details
 - Get PortPlus Notification Details
 - Get Incident Report Notification Details
 - Get ExemptionNotification Details

This chapter describes the XML messages exchanged between SafeSeaNet and the Member States to support the SafeSeaNet functional services.

Contents

This chapter contains the following sections:

| Topic | See Page |
|--|----------|
| Conventions | 43 |
| SSN_Receipt XML message | 60 |
| Send Notifications | 66 |
| Send IncidentDetail Notifications | 96 |
| Get Ship Notification Details | 143 |
| Get PortPlus notification(s) details | 164 |
| Get Incident Report Notification Details | 206 |
| Get ExemptionNotification Details | 227 |

Section 3.2 - Conventions

Overview

Introduction The section presents the conventions used for improving the understanding the description of the XML messages.

Contents This section contains the following topics:

| Topic | See Page |
|--|----------|
| Conventions used in this chapter | 44 |
| Conventions for naming the XML messages | 46 |
| XML Structure and Schema Definition (XSD) | 48 |
| Validation of the XML messages | 50 |
| ID Correlation between the XML messages in a transaction | 51 |
| Location codes | 53 |
| Vessel Identification | 54 |
| SafeSeaNet Roles | 56 |
| Base64 Encoding and Decoding | 57 |
| URL Masking | 59 |

Conventions used in this chapter

Introduction

The tables used to describe the XML messages provide the following information:

- Item
- Occ (Occurrence)
- Type
- Len
- Description

This information is described in the next information blocks of this topic.

Item

It indicates the item name.

- An ***XML element*** is indicated in bold & italic.
- An attribute is indicated by a normal appearance.

Occ

The column indicates the occurrence of the element or attribute

| The value | indicates |
|-----------|---|
| 1 | a mandatory item |
| 1-n | a mandatory item. The item may also appear more than once |
| 1-∞ | a mandatory item. The item may also appear more than once without any amount limit |
| 0-1 | an optional item but if present, the item must be unique |
| 0-n | an optional item. When present, it may appear more than once |
| 0-∞ | an optional item. When present, it may appear more than once without any amount limit |

Type

This column indicates the data type of the attribute.

| The type | indicates |
|----------|---|
| Text | A sequence of characters (string). |
| Varchar | Variable Character Field. Contains a sequence of characters (string). |
| DT | Date and Time in UTC format (Coordinated Universal Time) - ISO 8601 Format “YYYY-MM-DDThh:mm:ssTZD” where TZD = time zone designator (Z or +hh:mm or -hh:mm) |
| Date | Date as ‘YYYY-MM-DD’ |
| Decimal | Represents a subset of real numbers, which can be represented by decimal numerals. The maximum number of decimal digits may be specified between brackets in the column “Len”. |
| ENUM | Enumeration giving the list of possible values. The possible values will be listed in bold . |
| Int | Integer value between -2147483648 and 2147483647. Use of dots and commas is prohibited |
| Uri | Uniform Resource Identifier reference. |
| Base64 | Indicates the attribute contains base64-encoded value. |

Continued on next page

Conventions used in this chapter, Continued

| | |
|--------------------|---|
| Len | <hr/> <p>This column indicates the length of the attribute.</p> <ul style="list-style-type: none">▪ ‘n’ indicates a fixed length where ‘n’ the number of characters▪ ‘m-n’ indicates a variable length where “m” is the minimum and “n” is the maximum <hr/> |
| Description | <hr/> <p>This column describes the items and the possible values of the attribute.</p> <hr/> |

Conventions for naming the XML messages

Root element The root element of each XML message gives the name of the message and must then be used to identify whether the message is a notification, an information request or a response to an information request, and the type of the notification or information request (PortPlus, ship, ...).

Naming convention The name of the message is always built as follows (except for the special *SSN_Receipt* XML message):

`<Direction>_<SSN_Tx_Type>_<MsgType>`

| Name part | Possible values | Description |
|----------------------------------|-----------------|---|
| <code><Direction></code> | MS2SSN | Message sent by a national SSN system to the central SafeSeaNet system. |
| | SSN2MS | Message sent by the central SSN system to a national SSN system. |
| <code><SSN_Tx_Type></code> | Ship | Ship Notification, Request and response messages |
| | PortPlus | PortPlus Notification |
| | ShipCall | Request and response messages for retrieving information notified through PortPlus |
| | Exemption | Notification of information on exemptions |
| | IncidentDetail | IncidentDetail Notification, Distribution and Consolidated receipt messages |
| | IncidentReport | IncidentReport Request and Response messages |
| <code><MsgType></code> | Not | The message consists of a notification |
| | Req | The message consists of a request for notification details |
| | Res | The message consists of a response to a request for notification details |
| | Tx | The message consists of a distribution of an IncidentDetail message |
| | Tx_Ack | The message consists of the consolidated distribution receipts of an IncidentDetail message |

Member States acting as *Data requesters* should send or receive (process) the following XML messages (only if they do not want to use the SSN browser-based web interface but implement their own interface):

- MS2SSN_<SSN_Tx_Type>_Req (send request to SSN)
- SSN_Receipt (receive the receipt upon sending the MS2SSN_<SSN_Tx_Type>_Req)
- SSN2MS_<SSN_Tx_Type>_Res (receive response from SSN)

Member States acting as *Data providers* should receive (process) or send the following XML messages:

- MS2SSN_<SSN_Tx_Type>_Not (send notification to SSN)
- SSN_Receipt (receive the receipt upon sending the MS2SSN_<SSN_Tx_Type>_Not)
- SSN2MS_<SSN_Tx_Type>_Req (receive request from SSN)
- MS2SSN_<SSN_Tx_Type>_Res (send response to SSN)

Additional to the aforementioned messages, Member States that implement the IncidentDetail distribution should receive (process) or send the following XML messages:

- SSN2MS_<SSN_Tx_Type>_Tx (receivedistributed IncidentDetail from SSN)
 - SSN_Receipt (send receipt to SSN following reception of SSN2MS_<SSN_Tx_Type>_Tx)
 - SSN2MS_<SSN_Tx_Type>_Tx_Ack (receive consolidated receipt from SSN)
-

XML Structure and Schema Definition (XSD)

General structure of the XML Messages

The general structure of every XML message is the following:

```
<root element xmlns="urn:eu.emsa.ssn">  
<Header .../>  
<Body>...</Body>  
</root element>
```

| Element or node | Description |
|---------------------|--|
| <i>Root element</i> | Gives the name of the XML message (see Naming convention above for more details) |
| Header | There is always a <i>Header</i> node giving “non business” information about the current SafeSeaNet transaction (such as reference id for correlation, sending and expiration DateTimeUTC, global status code and status message...). |
| Body | There is always a <i>Body</i> node giving the “business” information of the current SafeSeaNet transaction. Such “business” information consists of one or more node element(s) containing different attributes. Exceptions: the <i>Body</i> node is omitted in case of <ol style="list-style-type: none">1. The <i>SSN_Receipt</i> XML message.2. When a XML response must be sent corresponding to a request which format was invalid. |

XSD of the XML messages

The XML Schema Definition (XSD) of all the XML messages will be supplied separately in an electronic format. The official namespace of the SafeSeaNet XSD specifications is “*urn:eu.emsa.ssn*” and must be specified as *xmlns* attribute value of the root element of every XML message.

XSD (XML Schema Definition), a Recommendation of the World Wide Web Consortium ([W3C](#)), specifies how to formally describe the elements in an Extensible Markup Language (XML) document.

From and To attributes

The *From* and *To* attributes of the *Header* element node of every XML message is used to identify the sender and the recipient of the message. SafeSeaNet will use the following convention as internal identification of the SafeSeaNet stakeholders:

- The central SafeSeaNet system will be identified under the name ‘SSN’.
- Every SafeSeaNet entity (Coastal station, port, PSC, NCA) using the XML message-based interface will be assigned one or more user identifications. The role played by the entity along with its access rights in SafeSeaNet will be centrally managed by the SSN Administrator or the NCA Administrator. The user identifications do not have to reflect the location code and are definitely not the location code of the entity itself to which the user reports. The user id could however reflect the location code but that depends entirely on the entity creating and assigning the user ids.
- Each SSN user has an account which is mainly described by the UserId and the password. Each SSN user has a role, one that could be shared by others. Each SSN user is known by its location (and location code), one that could be shared by others.

XML Structure and Schema Definition (XSD), Continued

***TestId* attribute** The *TestId* attribute of the *Header* element is only useful for testing purposes in order to identify a particular test case (see Test Plan for more details). It must be ignored otherwise.

Versioning The official version of the XML specifications will be specified through the *Version* attribute of the *Header* element of any XML message. The version number ('n.m') will be defined as fixed value in every release of the XML Schema Definition file (.xsd). The current version number is '5.0'.

***TimeoutValue* attribute** The *TimeoutValue* attribute of the *Header* element node of every XML request message should be used to specify a timeout value (in seconds) indicating when the request should be considered as expired and no longer be processed (*Timeout* status code) if its corresponding XML response has not yet been sent back. The recommended timeout value is between 45 and 60 seconds.

SafeSeaNet speaks English All the information (vessel, alert, DG, ...) transmitted as attributes values of the XML messages must be in English.

Validation of the XML messages

Validation principle

When receiving an XML message, the SafeSeaNet central system and the national SSN systems must check whether it is a "Well Formed" XML document (i.e. a document that conforms to the XML syntax rules) and must validate it against its XML Schema definition (XSD).

If an error is detected, an *'InvalidFormat'* status code (in the *StatusCode* attribute of the *Header* element node) must be returned within the XML message that should normally follow in the flow of the transaction.

The *StatusMessage* attribute of the *Header* element node can also be used to communicate more information about the error (see example below).

Invalid Notification, Request or Response

Whenever an XML Notification (MS2SSN_<SSN_Tx_Type>__Not) or XML request (<Direction>_<SSN_Tx_Type>_Req) or XML response (<Direction>_<SSN_Tx_Type>_Res) validation failed, a *SSN_Receipt* XML message must be sent back to the caller

```
<?xml version="1.0" encoding="UTF-8"?>
<SSN_Receipt xmlns="urn:eu.emsa.ssn">
  <Header Version="5.0" SentAt="2021-04-19T13:15:03Z"
    From="SafeSeaNet" To="SOAPUI_V5_DE_SYS"
    MSRefId="SOAP_MS_1618838103205" SSNRefId="957370232"
    StatusCode="InvalidFormat" StatusMessage="The message
    identified by MSRefId [SOAP_MS_1618838103205] has already been
    registered in SSN (sent by [SOAPUI_V5_DE_SYS])"/>
</SSN_Receipt>
```

Invalid XML message

Sometimes an XML message doesn't fully respect the XML schema. This could occur in case of messages that cannot be parsed against the ssn.xsd schema:

```
<?xml version="1.0" encoding="UTF-8"?>
<SSN_Receipt xmlns="urn:eu.emsa.ssn">
  <Header Version="5.0" SentAt="2021-04-19T08:24:37Z"
    From="SafeSeaNet" To="NotAvailable" MSRefId="N/A"
    SSNRefId="957369929" StatusCode="InvalidFormat"
    StatusMessage="
    Exception Description: An error occurred unmarshalling the
    document
    Internal Exception: org.xml.sax.SAXParseException; lineNumber:
    6; columnNumber: 63; cvc-datatype-valid.1.2.3: 'A903729' is
    not a valid value of union type 'IMONumberType'."/>
</SSN_Receipt>
```

ID Correlation between the XML messages in a transaction

Header Attributes

Knowing that the many exchanges of XML messages between the national SSN systems and SafeSeaNet are asynchronous, two special attributes have been defined in the *Header* element node of the XML messages to allow the correlation between Request and Response.

- *SSNRefId* given by the SafeSeaNet central system
- *MSRefId* given by the national SSN systems

Both attributes are not always present in every message

SSNRefId

It consists of a Universal Unique Identifier (uuid) generated by the central SafeSeaNet system for identifying a transaction initiated by an incoming *MS2SSN_<SSN_Tx_Type>_Req* XML message).

It is internally used by the central SafeSeaNet system for correlating to the transaction when XML responses are received later on from the national SSN systems.

This uuid is specified by SafeSeaNet in the *SSNRefId* attribute of every XML message dealing with the current transaction it sent to the national SSN systems.

The national SSN systems must send back this uuid in the *SSNRefId* attribute of every XML message dealing with the current transaction they send to the central SafeSeaNet system

MSRefId

It consists of a unique identifier (which format is free to choose provided it's XML compliant) generated by a national SSN system for identifying a transaction.

It is inserted in the *MSRefId* attribute of the *Header* element node of the initial *MS2SSN_<SSN_Tx_Type>_Req* XML message.

It is used internally by the national SSN system for correlating to the transaction when the final XML response is received later on from the central SafeSeaNet system.

This transaction identifier is specified by a national SSN system in the *MSRefId* attribute of every XML message dealing with the current transaction it sent to the central SafeSeaNet application.

The central SafeSeaNet system must send back this national SSN system's transaction identifier in the *MSRefId* attribute of every XML message dealing with the current transaction they send to the national SSN systems.

Continued on next page

ID Correlation between the XML messages in a transaction, Continued

Example The following example aims at explaining how the *SSNRefId* and *MSRefId* attributes should be used within a SafeSeaNet transaction (e.g. Security Notification Details request):

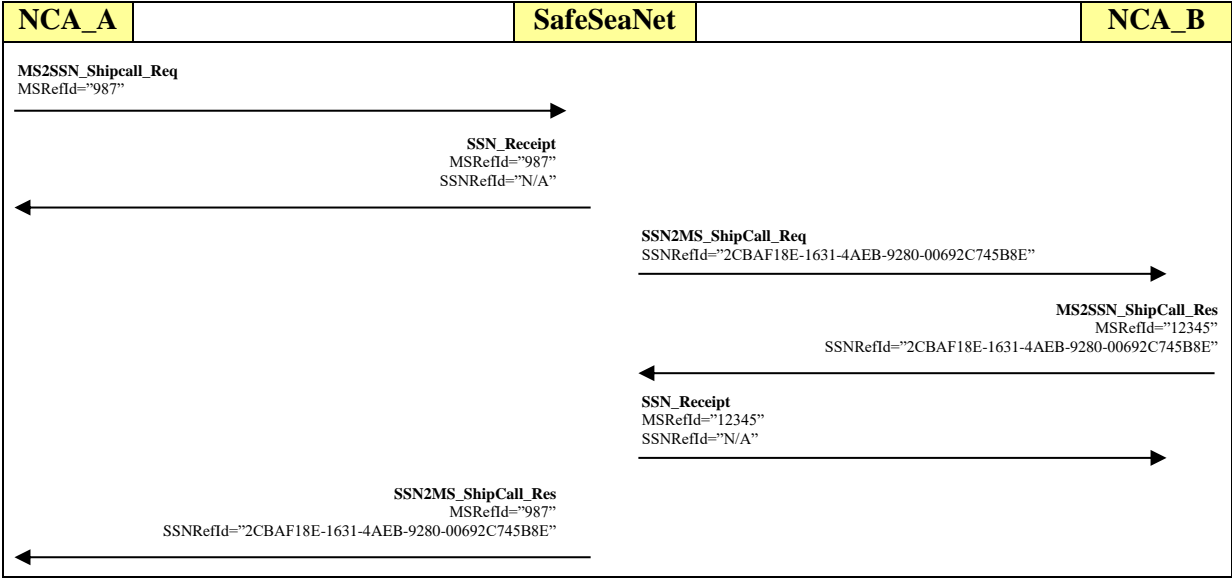

Location codes

Introduction

Port of departure and port of destination in some notification messages are also defined using location codes.

This map gives some explanations about the format of a location code.

Format of a location code

A location code is a standard way for representing locations in transportation sectors (rail, maritime, ...). The list of location codes is managed by the UNECE (<https://unece.org/trade/uncefact/unlocode>). It consists of a 2 alpha-letter country code (according to ISO 3166) followed by a three characters city code that may include digits from 2 to 9.

Exhaustive list of European maritime location codes

The Member States should provide their list of maritime authorities that will deal with SafeSeaNet and associated roles (see p.56 for more details) as well as their list of location codes (and geographical coordinates in terms of latitude and longitude). The list of all gathered location codes will be the official list supported by SafeSeaNet.

In addition, there is a list of “way points” for ships leaving port where the next port of call is defined only in regional terms (LOCODEs Guidelines, Annex 1, page 14)

Example of location codes

The following table gives some examples of location codes involved in SafeSeaNet:

| Location Code | Description |
|---------------|-------------------------|
| BEANR | Antwerpen (Belgium) |
| BEZEE | Zeebrugge (Belgium) |
| FRDKK | Dunkerque (France) |
| FRLEH | Le Havre (France) |
| LVRIX | Riga (Latvia) |
| NLAMS | Amsterdam (Netherlands) |
| NLRTM | Rotterdam (Netherlands) |
| PTLIS | Lisboa (Portugal) |

Vessel Identification

Introduction

The vessel identification element node contains five attributes:

- IMONumber
- MMSINumber
- CallSign
- ShipName
- Flag (only in the PortPlus)

This section gives some explanations about the format of the vessel identification attributes. The detailed definition of the attributes is included in the Annex A of this document.

IMO Number format

A 7-digit unique code. The IMO ship identification number is a permanent number assigned to each qualifying ship for identification purposes (reference www.imo.org).

MMSI Number format

A Maritime Mobile Service Identity (MMSI) is a series of nine digits:

- Pos 1->3: Maritime identification digits (MID) always starting with a digit from 2 to 7. One or more MID have been allocated to each country and can be used to determine the flagstate when displaying. Reference: www.itu.int, MARS database.
 - Pos 4->9: Maritime mobile number, is a free numeric field.
-

Call Sign format

A unique designation for a transmitting station up to 7 characters long. The structure is defined by the International Telecommunication Union(ITU).

Ship Name format

No specific structure. Up to 35 characters long. Structure: [a..z][A..Z][0..9]Additional characters allowed are dots “.”, dashes “-“ and single apostrophe “ ’ ”.

Flag

The Alpha-2 code (two-digits flag code) in accordance with the standard ISO 3166-1.

Example of vessels

The following table gives some examples of vessels involved in SafeSeaNet:

| IMO Number | MMSI Number | Call Sign | Ship Name | Flag |
|------------|-------------|-----------|-----------------|------|
| 7203637 | 249678000 | 9HAM5 | IONIS | MT |
| 7400833 | 636005943 | ELPV | STOLT INTEGRITY | LI |
| 9000247 | 257769000 | LANC4 | TRANS SCANDIC | NO |
| 9200330 | 477675000 | VRVY8 | FEDERAL OSHIMA | HK |
| 9007453 | 308851000 | C6LA2 | 'SVANEN | PA |

Continued next page

Vessel Identification, continued

Test vessels

The following table gives the details of the two (2) vessels defined in SSN for testing purposes only. The vessel with IMO Number = “99999999” is for use by the Member States while the vessel with IMO Number = “00000000” is for use by EMSA.

It is important to note that the two test vessels do not undergo the vessel definition validity checks and their details can not be updated.

| IMO Number | MMSI Number | Call Sign | Ship Name | Flag |
|------------|-------------|-----------|-----------------------------|------|
| 0000000 | 000000000 | TEST | TEST SHIP SAFESEANET | -- |
| 9999999 | 999999999 | SSNTEST | TEST SHIP SAFESEANET for MS | -- |

SafeSeaNet Roles

Introduction Every SafeSeaNet user identification is assigned a role in SafeSeaNet. This map aims at describing the roles supported in SafeSeaNet.

List of supported roles Roles will be centrally managed by SSN in order to assign the corresponding access rights. The following table lists a non-restrictive set of roles supported by SafeSeaNet:

| Role Code | Description |
|-----------|---|
| POR | Used to identify a Port Authority |
| CST | Used to identify a Coastal Station |
| PSC | Used to identify a Port State Control |
| NCA | Used to identify a National Competent Authority |
| OTH | Used to identify a maritime entity that's not yet covered by the above roles |
| SSN | Used to identify a SSN Administrator |
| SEC | Used to identify a competent authority for maritime security, as defined in Art. 2.7 of Regulation (EC) No 725/2004 |
| WAS | Used to identify an authority or body performing functions under Directive 2000/59/EC (on port reception facilities for ship-generated waste and cargo residues) as mentioned in Article 12.b |
| SW | Used to identify a competent authority or body designated by a Member State to implement the provisions of Directive 2010/65/EU, in particular, with the responsibility for overseeing the setting up and operation of the Single Windows as envisaged for the purposes of the latter directive |

Base64 Encoding and Decoding

Introduction

As explained earlier (see “Data Provider capabilities”), detailed information about a notification could be provided by the *data provider* as a document (pdf, doc format) on a local (national) web server. In such a case, when a *data requester* asks SafeSeaNet for getting the notification details, SafeSeaNet will download the document from the web server and send it back, Base64-encoded, along with the document type in the corresponding XML response to the *data requester*. The *data requester* has just to decode the Base64 string of characters to be able to view it in its original format.

The maximum size of the document must be 10 Mb.

What is Base64?

The Base64 encoding, specified in RFC 2045 - MIME (Multipurpose Internet Mail Extensions), is designed to represent arbitrary sequences of octets in a form that need not be humanly readable. A 65-character subset ([A-Za-z0-9+/=]) of US-ASCII is used, enabling 6 bits to be represented per printable character.

The encoding and decoding algorithms are simple (and already supplied as method calls in Java and .NET environments). The encoded data are consistently only about 33 percent larger than the unencoded data.

Example of a Base64 value

The following lines gives an example of an Incident Report details base64-encoded in the XML response (*Base64Content* attribute) sent back by SafeSeaNet to the *data requester*:

```
<?xml version="1.0" encoding="UTF-8"?>
<SSN2MS_IncidentReport_Res xmlns="urn:eu.emsa.ssn">
  <Header Version="5.0" SentAt="2021-07-27T09:33:03Z"
    From="SafeSeaNet" To="SOAPUI_V5_XML_DE_SYS"
    MSRefId="SOAP_MS_1627378370048"
    SSNRefId="SOAP_MS_1627378370048" StatusCode="OK"/>
  <Body>
    <IRQueryCriteria>
      <TypeOfQuery GetIRInformation="GetSpecificIR"/>
      <IncidentSelectionCriteria
        IncidentID="DE_INCI1627377876215"/>
      </IRQueryCriteria>
      <ProvidedIncidentdetails>
        <Incidents>
          <IncidentIdentification Type="BannedShip"
            IncidentID="DE_INCI1627377876215"/>
          <IRDistributionDetails
            IRDistributionToFlagState="N"/>
          <IRVesselIdentificationList>
            <IRVesselIdentification>
              <IRVessel_IdentityVerified
                IMONumber="8433356"/>
            <CargoManifest>
              <UrlDetails
                Url="http://localhost/ssn-xmlprotocol-
                web/ssndocuments.do?msRefId=SOAP_MS_1627378370048_1"
                DocType="PDF"/>
            </CargoManifest>
          </IRVesselIdentification>
        </IRVesselIdentificationList>
        <AuthorityReportingIncident>
          <IdentificationOfAuthority LoCode="GRPPIR"
            Phone="+30230203" Fax="+3231323" email="test@nomail.com"
            AuthorityName="GR"/>
        </AuthorityReportingIncident>
        <IncidentDetailsDocument>
          <Base64Details DocType="PDF"
            Base64Content="VGZvdGluZzEyMw==" />
        </IncidentDetailsDocument>
        <IncidentDetails>
          <BannedShipIncidentInformation
            Description="specialdescription"/>
        </IncidentDetails>
      </Incidents>
    </ProvidedIncidentdetails>
  </Body>
</SSN2MS_IncidentReport_Res>
```

URL Masking

Introduction

An alternative to Base64 approach for providing downloadable documents is introduced in the SSN2MS_ShipCall_Res message. In case of a request, the system provides a URL to the *data requestor*. This URL would point to the *data provider* server where the document is actually stored, the *data requestor* would use it to download the document directly from the *data provider's* server.

However, the configuration of the *data provider* or the *data requestor* system (or both) may prevent the direct communication between the SSN national systems (e.g. due to the implementation of IP filtering in one or both systems)

To enable serving the request under any circumstances, the SSN system uses a re-direction mechanism based on the “masking” of the URL provided by the *data provider* with an SSN central system URL.

The method is compatible with document download via or Internet.

SSN does not store/cache the documents. Upon receipt, by SSN, of the request from the *data requestor*, SSN will download the document from the *data provider* and provide it to the *data requestor*.

The maximum size of the document that can be downloaded using the URL masking mechanism is 10 Mb.

Technical approach for URL masking

The SSN central system creates the SSN2MS_ShipCall_Res message with UriDetails > Uri attributes set to the new SSN Urls respectively.

The new Urls contain the SSN domain, the MsRefId value of the corresponding SSN2MS_ShipCall_Res message plus an indicator of the type of details being HazmatNotification (1) or CargoManifest (2). The Uri will be in the form:

<https://safeseanet.emsa.eu:448/ssn-xmlprotocol-web/ssndocuments.do?&msRefId=123441>

The following status Codes are used in case of document unavailability:

- HTTP StatusCode = 202; //SC_NO_CONTENT;
 - o response.setHeader("SsnStatus", "NotAvailable"): the document is not available;
 - o response.setHeader("SsnStatus", "NotFound"): the msRefId does not exist;
 - o response.setHeader("SsnStatus", "AccessDenied"): the data requestor is not allowed to retrieve the document.
-

Section 3.3 - SSN_Receipt XML message

Overview

Introduction

The goals of the **SSN_Receipt.xml** message receipt are the following:

- It must be sent by SafeSeaNet as the confirmation message (indicating whether the notification message is compliant to the corresponding XSD and has been successfully validated and processed, or not) to every notification message (MS2SSN_<SSN_Tx_Type>_Not) received from the Member States.
- It must be sent by SafeSeaNet as the confirmation message (indicating whether the request message is compliant to the corresponding XSD, or not) to every request message (MS2SSN_<SSN_Tx_Type>_Req) received from the Member States.
- It must be sent by SafeSeaNet as the confirmation message (indicating whether the response message is compliant to the corresponding XSD, or not) to every response message received by SafeSeaNet (MS2SSN_<SSN_Tx_Type>_Res).
- It must be sent by the Member State as the confirmation message (indicating whether the Incident Report distributed message is compliant to the corresponding XSD, or not) as an acknowledgement of receipt to every IncidentDetail message (SSN2MS_IncidentDetail_Tx).
- In the case that any of the aforementioned messages is compliant to the corresponding XSD or the notification message has been successfully validated and processed, the SSN_Receipt message Status Code will be set to 'OK'.
- In the case that any of the aforementioned messages is not compliant to the corresponding XSD or the notification is invalid, the SSN_Receipt message Status Code will be set to 'InvalidFormat'.

Status Codes and Status Messages

Introduction

Every SafeSeaNet XML response/receipt message (MS2SSN_<SSN_Tx_Type>_Res, SSN2MS_<SSN_Tx_Type>_Res, and SSN_Receipt XML messages) includes attributes for setting the status code and the status message. These status code and status message are used to give the result of the processing of a SafeSeaNet XML request/notification message (MS2SSN_<SSN_Tx_Type>_Not, MS2SSN_<SSN_Tx_Type>_Req and SSN2MS_<SSN_Tx_Type>_Req XML messages). These are outlined below.

Status Code

A status code is defined in every SafeSeaNet XML response/receipt message. It is defined as the *StatusCode* attribute of the *Header* element with the following enumerated set of values:

| Attribute value | Description |
|-----------------|---|
| InvalidFormat | The corresponding XML request/notification/response message was not valid (see p.50 for more details) |
| Timeout | The corresponding XML request/notification message has not been processed within time (according to the <i>TimeoutValue</i> attribute). This value may only be used by SSN-EIS in an XML response message. |

| Attribute value | Description |
|-----------------|--|
| ServerError | The corresponding XML request/notification message has not been successfully processed due to a server problem (e.g. connection problem, database problem, application problem, ...). |
| OK | <p>The notification has been successfully processed or the request message has been successfully received or the notification details requested in the corresponding XML request message has been found (response messages).</p> <p>When an update on a PortPlus notification is sent without the initial PortPlus with UpdateStatus="N" for the same ShipCallId, a warning is appended in the <i>StatusMessage</i>: <i>"Warning: The original PortPlus notification must be send"</i>.</p> <p>When a notification has been sent for a banned vessel a warning is appended in the <i>StatusMessage</i>: <i>"Warning: The vessel is currently banned from Community ports and anchorages pursuant to Art.16 or Art. 21.4 of Directive 2009/16/EC of 23 April 2009 on port State control. If you need further information please contact your National Competent Authority"</i>.</p> <p>When a notification has been sent for a single hull tanker a warning is appended in the <i>StatusMessage</i>: <i>"Warning: The reported vessel is Single Hull Tanker"</i>.</p> <p>When a notification has been sent and the ship identification does not match with the information in the SSN list of ships a warning is appended in the <i>StatusMessage</i>: <i>"Warning: the vessel identification elements in SSN Ship Database are IMONumber:[], MMSINumber:[], CallSign, ShipName:"</i>.</p> <p>When a notification has been sent and the ship identification MID digits included in the MMSI do not match with the information reported in the flag attribute a warning is appended in the <i>StatusMessage</i>: <i>"Warning: The MID digits included in the reported MMSI refer to a different country from the one reported with the flag attribute"</i>.</p> <p>When a notification has been sent and the reported LoCode although technically correct is not registered in UNECE a warning is appended in the <i>StatusMessage</i>: <i>"Warning: The location code [XXYYY] is not registered in UNECE"</i>.</p> <p>When a notification has been sent with ATA or ATD in the future (ATA or ATD > SentAt + 3h), a warning is appended in the <i>StatusMessage</i>: <i>"Warning: ATA or ATD > SentAt + 3h. The notification will not be considered by THETIS"</i>.</p> |

| Attribute value | Description |
|-----------------|--|
| | <p>When a notification has been sent where the Locode of Port of Call does not exist in THETIS, a warning message is appended in the StatusMessage: <i>“Warning: Locode of Port of Call is unknown to THETIS. The notification will not be considered by THETIS”</i>.</p> <p>When a Ship MRS notification has been sent where the CST identification for does not exist in list of codes in SafeSeaNet, a warning message is appended in the StatusMessage: <i>“WARNING: the Coastal Station (attribute CSTIdentification) is unknown to the system”</i></p> |
| NotFound | <p>The notification details requested in the corresponding XML request message does not exist. This value may only be used by SSN-EIS in an XML response message.</p> <p><i>Attribute value not available for MS2SSN_messages</i></p> |
| NotAvailable | <p>The data provider system is temporarily unavailable (e.g. due to planned and announced maintenance).</p> <p><i>Attribute value not available for MS2SSN_messages</i></p> |
| AccessDenied | <p>The user (identified via the <i>From</i> attribute of the <i>Header</i> element) is not allowed to send the corresponding XML request/notification or doesn't exist.</p> |
| Deleted | <p>The notification details requested in the corresponding XML message have been deleted.</p> |

Status Message Next to the *StatusCode* attribute, there's always a corresponding *StatusMessage* attribute that might be used to specify an optional message giving more detailed information about the status code value.

As that status message (free text) could be useful for debugging purpose, it is recommended to insert message in English.

Please refer to the description of the XML messages for more details.

When to send this message? The following figure illustrates the cases when this message must be sent:

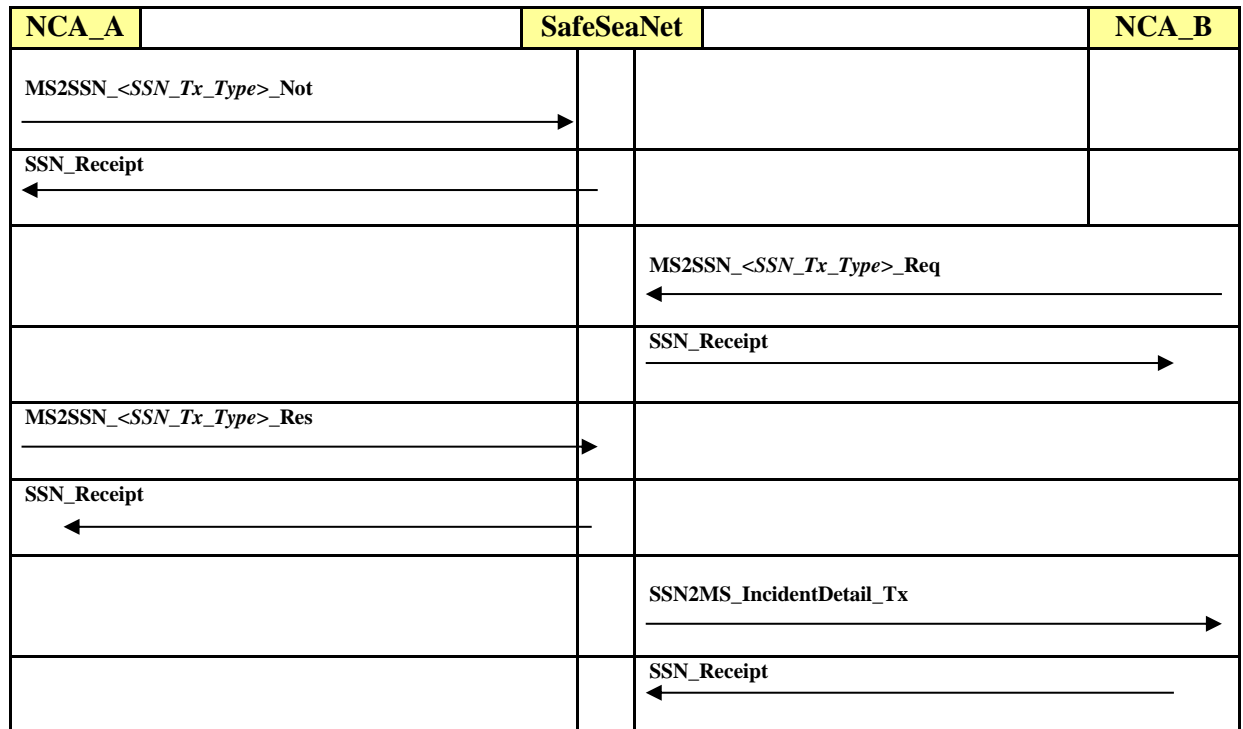

Continued on next page

Message description

The following table describes the XML message used for the transaction.

| Elements | Attributes | Occ |
|---------------|---------------|----------|
| Header | | 1 |
| | Version | 1 |
| | TestId | 0-1 |
| | MSRefId | 1 |
| | SSNRefId | 1 |
| | SentAt | 1 |
| | From | 1 |
| | To | 1 |
| | StatusCode | 1 |
| | StatusMessage | 0-1 |

Business Rules

The following table describes the XML message used for the transaction and the applicable business rules. The detailed definition of the attributes is included in the Annex A of this document.

| Item | Occ | Description |
|---------------|----------|---|
| Header | 1 | Header Node |
| Version | 1 | none |
| TestId | 0-1 | none |
| MSRefId | 1 | The MSRefId must be unique |
| SSNRefId | 1 | The SSNRefId must be unique |
| SentAt | 1 | Format “YYYY-MM-DDThh:mm:ssTZD” Where TZD = time zone designator (Z or +hh:mm or -hh:mm) |
| From | 1 | none |
| To | 1 | none |
| StatusCode | 1 | none |
| StatusMessage | 0-1 | none |

Continued on next page

Example of receipt confirming a successful PortPlus notification

```
<?xml version="1.0" encoding="UTF-8"?>
<SSN_Receipt xmlns="urn:eu.emsa.ssn">
  <Header Version="5.0" SentAt="2021-04-19T13:03:55Z"
    From="SafeSeaNet" To="SOAPUI_V5_DE_SYS"
    MSRefId="SOAP_MS_1618837434875" SSNRefId="957370205"
    StatusCode="OK" StatusMessage="The message processed
    successfully."/>
</SSN_Receipt>
```

Example of receipt with InvalidFormat error

```
<?xml version="1.0" encoding="UTF-8"?>
<SSN_Receipt xmlns="urn:eu.emsa.ssn">
  <Header Version="5.0" SentAt="2021-04-19T13:15:03Z"
    From="SafeSeaNet" To="SOAPUI_V5_DE_SYS"
    MSRefId="SOAP_MS_1618838103205" SSNRefId="957370232"
    StatusCode="InvalidFormat" StatusMessage="The message
    identified by MSRefId [SOAP_MS_1618838103205] has already been
    registered in SSN (sent by [SOAPUI_V5_DE_SYS])"/>
</SSN_Receipt>
```

Invalid notification, request or response

Sometimes the Notification, Request or ResponseXML message doesn't fully respect the XML schema.

```
<?xml version="1.0" encoding="UTF-8"?>
<SSN_Receipt xmlns="urn:eu.emsa.ssn">
  <Header Version="5.0" SentAt="2021-04-19T08:24:37Z"
    From="SafeSeaNet" To="NotAvailable" MSRefId="N/A"
    SSNRefId="957369929" StatusCode="InvalidFormat"
    StatusMessage="
    Exception Description: An error occurred unmarshalling the
    document
    Internal Exception: org.xml.sax.SAXParseException; lineNumber:
    6; columnNumber: 63; cvc-datatype-valid.1.2.3: 'A903729' is
    not a valid value of union type 'IMONumberType'."/>
</SSN_Receipt>
```

Section 3.4 - Send Notifications

Overview

Introduction This section describes the different XML messages that must be used by a Member State (acting as *Data Provider*) to notify SafeSeaNet that the Member State holds some kind of information. Such XML messages include the Notifications of type:

- Ship
- PortPlus
- Exemption
- Incident

The flow of the IncidentDetails XML messages is described in the section Send IncidentDetail Notifications.

General flow of the XML messages The following figure outlines the expected **synchronous** flow of XML messages related to every SafeSeaNet XML notification. A *SSN_Receipt* XML message (see p.59) will always be returned as response to a notification.

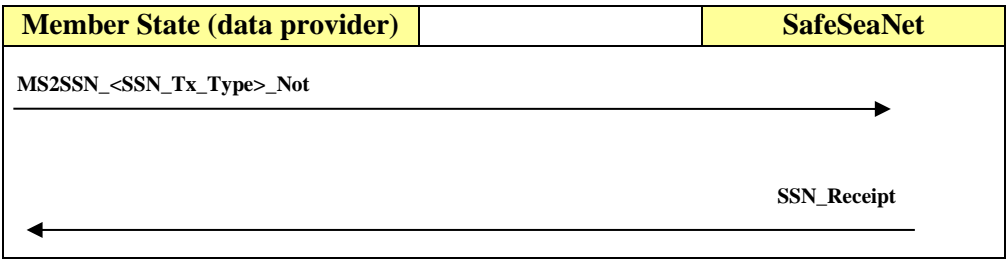

The different types of notifications (<SSN_Tx_Type>) are:

- Ship
- PortPlus
- Exemption
- Incident

Contents This section contains the following topics:

| Topic | See Page |
|---------------------------------------|----------|
| MS2SSN_Ship_Not.xml message | 66 |
| MS2SSN_PortPlus_Not.xml message | 72 |
| MS2SSN_Exemption_Not.xml message | 92 |
| MS2SSN_IncidentDetail_Not.xml message | 96 |

MS2SSN_Ship_Not.xml message

| | |
|-------------------------------|---|
| Introduction | The MS2SSN_Ship_Not.xml message is sent by a Member State to SafeSeaNet in order to notify SafeSeaNet about a vessel’s voyage and cargo information. The ship notification can be originally captured via a MRS or AIS signal. |
| Notification details | Please refer to “Get Ship Notification Details” at page 143 for more details about how to request / provide the detailed information about this notification |
| Message description | The following table describes the XML message used for the transaction. |
| <i>Continued on next page</i> | |

MS2SSN_Ship_Not.xml message, Continued

| MS2SSN_Ship_Not - Elements | | Attributes | Occ |
|----------------------------|--|-----------------------------|-----|
| Header | | Version | 1 |
| | | TestId | 0-1 |
| | | MSRefId | 1 |
| | | SentAt | 1 |
| | | From | 1 |
| | | To | 1 |
| | | | 1 |
| Body | | MRSNotification | 1 |
| | | MRSInformation | 1 |
| | | MRSIdentification | 1 |
| | | CSTIdentification | 0-1 |
| | | VesselIdentification | 1 |
| | | IMONumber | 0-1 |
| | | MMSINumber | 0-1 |
| | | CallSign | 0-1 |
| | | ShipName | 0-1 |
| | | VoyageInformation | 1 |
| | | NextPortOfCall | 1 |
| | | ETA | 0-1 |
| | | TotalPersonsOnBoard | 1 |
| | | AnyDG | 1 |
| | | ShipPosition | 1 |
| | | Longitude | 1 |
| | | Latitude | 1 |
| | | ReportingDateAndTime | 1 |

Business Rules The following rules apply to the Ship Notification message:

| No. | General rules applicable to the MS2SSN_Ship_Not.xml message |
|-----|---|
| 1 | The data provider is allowed to send notification only for a MRS under its responsibility (e.g. a MS not managing WETREP shall be prevented from sending such a notification) unless there is a specific agreement between the countries involved. See Table 1 for the access right policy. Lists of “MRS”, “CST” and “Report type” are maintained by EMSA. |
| 2 | Details for MRS notification can be provided only via XML. |

The following table describes the XML message used for the transaction and the applicable business rules. The detailed definition of the attributes is included in the Annex A of this document.

| MS2SSN_Ship_Not - Item | Occ | Description |
|------------------------|----------|--|
| Header | 1 | |
| Version | 1 | |
| TestId | 0-1 | |
| MSRefId | 1 | The MSRefId must be unique |
| SentAt | 1 | Format “YYYY-MM-DDThh:mm:ssTZD” Where TZD = time zone designator (Z or +hh:mm or -hh:mm). |
| From | 1 | |
| To | 1 | |
| Body | 1 | |
| MRSNotification | 1 | MRSNotification element node. |
| ... | | ■ |

MRSNotification element The following table describes the *MRSNotification* element that must be used when the notification is of type MRS. The details of the MRS notification can only be provided as an XML message (see “MS2SSN_Ship_Res.xml message” at page 148) and not as a document on a web server.

| MS2SSN_Ship_Not - Item | Occ | Description |
|------------------------|----------|---|
| MRSNotification | 1 | |
| MRSInformation | 1 | |
| MRSIdentification | 1 | The Central SSN will validate the content of the string. The message will be accepted only if the text string value complies with the list of codes for MRSIdentification. |
| CSTIdentification | 0-1 | The Central SSN will validate the content of the string. The message will be accepted by SSN even in case the text string value does not comply with the list of codes for CSTIdentification. In such a case a warning message is appended in the StatusMessage in the SSN_Receipt.xml. |

| MS2SSN_Ship_Not - Item | Occ | Description |
|------------------------------------|----------|--|
| <i>VesselIdentification</i> | 1 | The message identifier attributes (IMO number, MMSI, Call Sign, ship name) have to be checked against a reference ship database. |
| IMONumber | 0-1 | Mandatory if <i>MMSINumber</i> not given. Has to be checked if not existing in the reference database. |
| MMSINumber | 0-1 | Mandatory if <i>IMONumber</i> not given.. Has to be checked if not existing in the reference database. |
| CallSign | 0-1 | |
| ShipName | 0-1 | |
| <i>VoyageInformation</i> | 1 | |
| NextPortOfCall | 1 | Location code of next port of call- The MRS message has to comply with the UN LoCode list or with the agreed list of waypoints (described in the LOCODEs Guidelines, Annex 1). |
| ETA | 0-1 | Format “YYYY-MM-DDThh:mm:ssTZD” Where TZD = time zone designator (Z or +hh:mm or -hh:mm). Date and time of the estimated time of arrival at next port of call. Only optional if vessel's destination (NextPortOfCall) is a waypoint, but mandatory for destinations inside EU waters. |
| TotalPersonsOnBoard | 1 | 99999 if actually unknown. |
| AnyDG | 1 | It is referred to any dangerous / polluting goods on board the ship. Possible values: “Y” or “N” |
| <i>ShipPosition</i> | 1 | |
| Longitude | 1 | This corresponds to the given position at the time of reporting. |
| Latitude | 1 | This corresponds to the given position at the time of reporting. |
| ReportingDateAnd Time | 1 | Format “YYYY-MM-DDThh:mm:ssTZD” Where TZD = time zone designator (Z or +hh:mm or -hh:mm). Date and Time of MRS reporting. This corresponds to the MRS position time of reporting. |

Table 1- Access rights for MRS data providers as per MSC circulars (*)

| ID | MRS | Member States entitled to provide MRS information |
|----|-----------|---|
| 1 | ADRIREP | Croatia, Italy, Slovenia |
| 2 | BELTREP | Denmark |
| 3 | BONIFREP | France, Italy |
| 4 | CALDOVREP | France, UK |
| 5 | CANREP | Spain |
| 6 | COPREP | Portugal |
| 7 | FINREP | Spain |
| 8 | GDANREP | Poland |
| 9 | GIBREP | Spain |
| 10 | GOFREP | Estonia, Finland |
| 11 | GREENPOS | Greenland (so far out of scope of SSN reporting) |
| 12 | MANCHREP | France |
| 13 | OUESSREP | France |
| 14 | SOUNDREP | Denmark, Sweden |
| 15 | TRANSREP | Iceland |

| | | |
|----|--------|---|
| 16 | WETREP | Belgium, France, Ireland, Portugal, Spain, UK |
| 17 | BAREP | Norway |

(*) This table can be revised in light of a specific agreement between the countries involved in a MRS.

Examples of an MRS ship notification

The following example illustrates an MRS notification which details can be requested by SSN to the data provider via the *SSN2MS_Ship_Req.xml* message:

```
<?xml version="1.0" encoding="UTF-8"?>
<MS2SSN_Ship_Not xmlns="urn:eu.emsa.ssn">
  <Header Version="5.0" SentAt="2021-04-07T07:05:34Z"
    From="SOAPUI_IT_MRS_NOT" To="SafeSeaNet"
    MSRefId="SOAP_MS_1617779134129"/>
  <Body>
    <MRSNotification>
      <MRSInformation MRSIdentification="ADRIREP"/>
      <VesselIdentification IMONumber="5010464"/>
      <VoyageInformation NextPortOfCall="GRTIN"
        ETA="2021-04-08T07:05:34Z" TotalPersonsOnBoard="45" AnyDG="Y">
        <ShipPosition Longitude="45" Latitude="90"
          ReportingDateAndTime="2021-04-07T07:05:34Z"/>
      </VoyageInformation>
    </MRSNotification>
  </Body>
</MS2SSN_Ship_Not>
```

MS2SSN_PortPlus_Not.xml message

Introduction

The PortPlus message is used by a Member State (acting as Data Provider) to report to the Central SafeSeaNet system information related to a ship call in one of its ports, as received according the following notifications:

- Pre-arrival notification of information at least 72 hours before the ship's arrival in a EU port whenever the ship is eligible for an expanded PSC inspection (according to Article 9 of Directive 2009/16/EC);
- Pre-arrival notification of information at least 24 hours before the ship's arrival in a EU port (according to Article 4 of Directive 2002/59/EC as amended);
- Pre-arrival notification of security information at least 24 hours before the ship's arrival in a EU port (according to Article 6.2 of Regulation EC 725/2004);
- Advance waste notification at least 24 hours before the ship's arrival in a EU port (according to Article 6 of Directive (EU) 2019/883);
- Waste delivery receipt before ship departure, or as soon as the waste delivery receipt has been received (according to Article 7 paragraph 3 of Directive (EU) 2019/883);
- Arrival notification, upon actual ship's arrival in a EU port (according to Article 24.2 of Directive 2009/16/EC and Article 13.2 (a) of Directive (EU) 2019/883);
- Departure notification, upon actual ship's departure in a EU port (according to Article 24.2 of Directive 2009/16/EC and Article 13.2 (a) of Directive (EU) 2019/883);
- Notification of dangerous and polluting goods carried onboard a ship leaving or bound for an EU port (HAZMAT) (according to Article 13 of Directive 2002/59/EC as amended);
- Notification of bunkers carried onboard a ship leaving or bound for an EU port (reported separately from the notification of dangerous or polluting goods). This notification is to be made available via SSN by Member States that require that information on bunkers on board is reported in their National Single Window using FAL 3 - Ship's Store Declaration;
- Information on persons on board passenger ships operating to or from ports of the Member States before the passenger ship's departure (according to Articles 4(2) and 5(2) of Council Directive 98/41/EC as amended).

Message description

The following table describes the XML message used for the transaction.

Continued on next page

| MS2SSN_PortPlus_Not - Elements | Attributes | Occ |
|--------------------------------|---|-----|
| Header | Version | 1 |
| | TestId | 0-1 |
| | MSRefId | 1 |
| | SentAt | 1 |
| | From | 1 |
| | To | 1 |
| | | |
| Body | | 1 |
| NotificationStatus | UpdateStatus | 1 |
| | | |
| UpdateNotifications | UpdateMSRefId | 1 |
| | DeleteHazmatNotificationInfoNonEUDepartures | 0-1 |
| | DeleteHazmatNotificationInfoEUDepartures | 0-1 |
| | DeleteWasteNotification | 0-1 |
| | DeleteWasteReceipt | 0-1 |
| | DeleteSecurityNotification | 0-1 |
| | DeleteBunkersNotificationTowardsPortOfCall | 0-1 |
| | DeleteBunkersNotificationTowardsNextPort | 0-1 |
| | DeleteCrewAndPaxNotificationOnArrival | 0-1 |
| | DeleteCrewAndPaxNotificationOnDeparture | 0-1 |
| | | |
| | | |
| Notification | | 1 |
| VesselIdentification | IMONumber | 0-1 |
| | MMSINumber | 0-1 |
| | CallSign | 0-1 |
| | ShipName | 0-1 |
| | Flag | 0-1 |
| | | |
| VoyageInformation | ShipCallId | 1 |
| | LastPort | 0-1 |
| | PortOfCall | 1 |
| | PositionInPortOfCall | 0-1 |
| | PortFacilityLocode | 0-1 |
| | PortFacility | 0-1 |
| | ETDFromLastPort | 0-1 |
| | ETAToPortOfCall | 0-1 |
| | ETDFromPortOfCall | 0-1 |
| | NextPort | 0-1 |
| | ETAToNextPort | 0-1 |
| | BriefCargoDescription | 0-1 |
| | | |
| | | |
| | | |
| PurposeOfCall | CallPurposeCode | 1 |
| | | |
| VesselDetails | GrossTonnage | 0-1 |
| | ShipType | 0-1 |
| | | |
| InmarsatCallNumber | Inmarsat | 1 |
| | | |
| CertificateOfRegistry | IssueDate | 0-1 |
| | | |

| MS2SSN_PortPlus_Not - Elements | | | | Attributes | Occ |
|--------------------------------|--|--|-----------------------|----------------------------|------|
| | | | | CertificateNumber | 0-1 |
| | | | PortOfRegistry | | 0-1 |
| | | | | LoCode | 0-1 |
| | | | | LocationName | 0-1 |
| | | Company | | | 0-1 |
| | | | | CompanyName | 0-1 |
| | | | | IMOCompanyNr | 0-1 |
| | | PreArrival3DaysNotificationDetails | | | 0-1 |
| | | | | PossibleAnchorage | 0-1 |
| | | | | PlannedOperations | 0-1 |
| | | | | PlannedWorks | 0-1 |
| | | | | ShipConfiguration | 0-1 |
| | | | | CargoVolumeNature | 0-1 |
| | | | | ConditionCargoBallastTanks | 0-1 |
| | | PreArrival24HoursNotificationDetails | | | 0-1 |
| | | | | POBVoyageTowardsPortOfCall | 1 |
| | | ArrivalNotificationDetails | | | 0-1 |
| | | | | ATAPortOfCall | 1 |
| | | | | Anchorage | 0-1 |
| | | DepartureNotificationDetails | | | 0-1 |
| | | | | ATDPortOfCall | 0-1 |
| | | | | POBVoyageTowardsNextPort | 0-1 |
| | | HazmatNotificationInfoNonEUDepartures | | | 0-1 |
| | | HazmatCargoInformation | | | 1 |
| | | | | HazmatOnBoardYorN | 1 |
| | | | | INFShipClass | 0-1 |
| | | DG | | | 0-99 |
| | | | | DGClassification | 1 |
| | | CargoManifest | | | 0-1 |
| | | UrlDetails | | | 0-1 |
| | | | | Url | 1 |
| | | | | DocType | 1 |
| | | ContactDetails | | | 0-1 |
| | | | | ContactName | 0-1 |
| | | | | LoCode | 0-1 |
| | | | | Phone | 1 |
| | | | | Fax | 0-1 |
| | | | | EMail | 0-1 |
| | | HazmatNotificationInfoEUDepartures | | | 0-1 |
| | | HazmatCargoInformation | | | 1 |
| | | | | HazmatOnBoardYorN | 1 |
| | | | | INFShipClass | 0-1 |
| | | DG | | | 0-99 |
| | | | | DGClassification | 1 |
| | | CargoManifest | | | 0-1 |
| | | UrlDetails | | | 0-1 |
| | | | | Url | 1 |
| | | | | DocType | 1 |
| | | ContactDetails | | | 0-1 |
| | | | | ContactName | 0-1 |
| | | | | LoCode | 0-1 |

| MS2SSN_PortPlus_Not - Elements | | | | Attributes | Occ | |
|--------------------------------|--|-------------------------------|--|------------|-----|-----|
| | | | | Phone | 1 | |
| | | | | Fax | 0-1 | |
| | | | | EMail | 0-1 | |
| | | WasteNotification | | | | 0-1 |
| | | LastPortDelivered | | | | 0-1 |
| | | LastPortDeliveredDate | | | | 0-1 |
| | | NextPortDelivery | | | | 0-1 |
| | | WasteDetails | | | | 1 |
| | | Source | | | | 1 |
| | | ProviderOfLastUpdate | | | | 1 |
| | | LastUpdateReceivedAt | | | | 1 |
| | | WasteItem | | | | 1-∞ |
| | | PortDeliveryRemainingWaste | | | | 0-1 |
| | | WasteType | | | | 1 |
| | | WasteCode | | | | 1 |
| | | WasteDescription | | | | 0-1 |
| | | ToBeDelivered | | | | 1 |
| | | UnitOfMeasurement | | | | 1 |
| | | Quantity | | | | 1 |
| | | MaxStorage | | | | 0-1 |
| | | UnitOfMeasurement | | | | 1 |
| | | Quantity | | | | 1 |
| | | RetainedOnBoard | | | | 0-1 |
| | | UnitOfMeasurement | | | | 1 |
| | | Quantity | | | | 1 |
| | | EstimateGenerated | | | | 0-1 |
| | | UnitOfMeasurement | | | | 1 |
| | | Quantity | | | | 1 |
| | | WasteReceipt | | | | 0-∞ |
| | | WasteReceiptId | | | | 1 |
| | | Source | | | | 1 |
| | | ProviderOfLastUpdate | | | | 1 |
| | | LastUpdateReceivedAt | | | | 1 |
| | | PortReceptionFacility | | | | 1 |
| | | PortReceptionFacilityProvider | | | | 1 |
| | | PRFProviderName | | | | 1 |
| | | TreatmentFacilityProvider | | | | 0-∞ |
| | | TreatmentFacilityProviderName | | | | 1 |
| | | WasteDeliveryPeriod | | | | 1 |
| | | DateTimeFrom | | | | 1 |
| | | DateTimeTo | | | | 1 |
| | | WasteReceived | | | | 1-∞ |
| | | WasteType | | | | 1 |
| | | WasteCode | | | | 1 |
| | | WasteDescription | | | | 0-1 |
| | | AmountWasteReceived | | | | 1 |
| | | UnitOfMeasurement | | | | 1 |
| | | Quantity | | | | 1 |
| | | SecurityNotification | | | | 0-1 |
| | | CurrentSecurityLevel | | | | 1 |
| | | AgentInPortAtArrival | | | | 0-1 |

| MS2SSN_PortPlus_Not - Elements | | | | Attributes | Occ | |
|--------------------------------|--|---|--|------------|---------------------|-----|
| | | | | AgentName | 1 | |
| | | | | Phone | 0-1 | |
| | | | | Fax | 0-1 | |
| | | | | EMail | 0-1 | |
| | | BunkersNotificationTowardsPortOfCall | | | | 0-1 |
| | | | | | BunkersReportedYorN | 1 |
| | | BunkersNotificationTowardsNextPort | | | | 0-1 |
| | | | | | BunkersReportedYorN | 1 |
| | | CrewAndPaxNotificationOnArrival | | | | 0-1 |
| | | | | | CrewAndPaxYorN | 1 |
| | | | | | NumberOfCrew | 0-1 |
| | | | | | NumberOfPassengers | 0-1 |
| | | CrewAndPaxNotificationOnDeparture | | | | 0-1 |
| | | | | | CrewAndPaxYorN | 1 |
| | | | | | NumberOfCrew | 0-1 |
| | | | | | NumberOfPassengers | 0-1 |

Business rules The following rules apply to the PortPlus message:

| No. | General Rule applicable to the PortPlus message |
|-----|---|
| 1 | A PortPlus message should be sent to the Central SSN system each time information from the notifications,as presented in the introduction above,is received by the National SSN system. |
| 2 | The PortPlus message contains limited information; the remaining information is made available on request by the National SSN system (i.e. details regarding hazmat, security and waste). |
| 3 | A PortPlus message can be sent to cancel or update another PortPlus. |
| 4 | All PortPlus messages for a ship port call must be associated to an identifier of the ship call: the ShipCallId (in element “VoyageInformation”). The value ofShipCallId is defined by the NCA. The NCA guarantees that the ShipCallId value is unique for each call in a port of a MS. |

| | |
|---|---|
| 5 | <p>Information from notification is reported per “data groups”. The PortPlus message may contain several data groups. Data groups can be reported in distinct PortPlus messages for the same ship call. This applies also to updates (there is no need to repeat data groups already provided in previous messages, but this is permitted).</p> <p>Data groups are the following:</p> <ul style="list-style-type: none"> ○ VesselIdentification ○ VoyageInformation ○ VesselDetails ○ PreArrival3DaysNotificationDetails ○ PreArrival24HoursNotificationDetails ○ ArrivalNotificationDetails ○ DepartureNotificationDetails ○ HazmatNotificationInfoNonEUDepartures ○ HazmatNotificationInfoEUDepartures ○ WasteNotification ○ WasteReceipt ○ SecurityNotification ○ BunkersNotificationTowardsPortOfCall ○ BunkersNotificationTowardsNextPort ○ CrewAndPaxNotificationOnArrival ○ CrewAndPaxNotificationOnDeparture <p>Each data group corresponds to an element of the “Notification” element of the PortPlus message.</p> <p>Data groups “VesselIdentification” and “VoyageInformation” are mandatory and have therefore to be always provided.</p> <p>Once provided, data groups “ArrivalNotificationDetails” and “DepartureNotificationDetails” have to be repeated in updates messages.</p> |
| 6 | <p>The Central SSN system consolidates the information received through the PortPlus messages related to the same ship call. Consolidation is based on the ShipCallId value. All PortPlus messages received with the same ShipCallId value are merged. Content of the data groups received from a message overwrites the information previously received (order is established by reception time). Data groups not provided in a message do not delete the corresponding data groups previously received (there is no need to repeat data groups already provided in previous messages).</p> |
| 7 | <p>The WasteReceipt data group includes multiple receipts associated to the same ShipCallId and identified by a WasteReceiptId within the same shipcall (i.e. the combination of ShipCallId and WasteReceiptId must be unique).</p> <p>Similar to BR.6, the Central SSN system consolidates the information received through the PortPlus messages related to the same ship call with the WasteReceipt element.</p> <p>Content of the WasteReceipt for the same ShipCallId received from a message overwrites the information previously received (i.e. this includes all previous WasteReceiptIds that should be repeated in the updated message).</p> |

| | |
|----|--|
| 8 | <p>The Central SSN system does not control the timeliness of information provided. The Central SSN system does not reject information which is provided late.</p> <p>But it may apply controls for example regarding ATA or ATD provided in the future (ATA or ATD > SentAt + 3h). In these cases, a warning message is sent in the Receipt message.</p> |
| 9 | <p>Cancellation of a ship call can be reported (through a PortPlus message) until an arrival notification is provided (data group “ArrivalNotificationDetails”). When receiving a cancellation PortPlus message, Central SSN system discards all PortPlus messages previously received for the same ship call (i.e. SSN will not process the information any further).</p> |
| 10 | <p>The PortPlus message does not support the deletion of a ship call. In the situation where a ship call needs to be deleted (when wrong information has been provided by mistake and cannot be corrected by a PortPlus message), a request must be sent to the EMSA MSS.</p> |
| 11 | <p>To delete a data group previously reported, the notification shall quote the specific attributes in the <u>UpdateNotifications</u> element. This is only possible for the following data groups:</p> <ul style="list-style-type: none"> ○ HazmatNotificationInfoNonEUDepartures ○ HazmatNotificationInfoEUDepartures ○ WasteNotification ○ WasteReceipt ○ SecurityNotification ○ BunkersNotificationTowardsPortOfCall ○ BunkersNotificationTowardsNextPort ○ CrewAndPaxNotificationOnArrival ○ CrewAndPaxNotificationOnDeparture |
| 12 | <p>At reception of a PortPlus message, the Central SSN system controls if it complies with the structure, format and business rules. If one control fails, the whole message is rejected. Acceptance and rejection are indicated in the receipt message, as well as details of rejected elements.</p> |
| 13 | <p>The vessel identification attributes (IMO number, MMSI, Call Sign, ship name) must be checked by NCA against a ship reference database or the ship database of SSN.</p> |
| 14 | <p>The archiving of Ship calls is implemented as follows:</p> <ul style="list-style-type: none"> ○ Ship call records are archived 60 days after the “ATD”. ○ Ship call records with no “ATA” to be archived 30 days after the “ETA”. <p>The archiving is executed by Central SSN system every day at 3:00 a.m. Following the archival of a ship call, subsequent updates are rejected by SSN with the following message <i>“The Port Plus notification having PortOfCall = ‘ ‘ and shipCallId [] is invalid because no voyage was found with the specified shipCallId”</i></p> |

The following table describes the XML message used for the transaction and the applicable business rules. The detailed definition of the attributes is included in the Annex A of this document.

| MS2SSN_PortPlus_Not - Item | Occ | Business rules |
|---|------|--|
| Header | 1 | |
| Version | 1 | |
| TestId | 0-1 | |
| MSRefId | 1 | The MSRefId must be unique per MS. If the MSRefId was already used in a message sent by the MS to the Central SSN System, the message is rejected. |
| SentAt | 1 | |
| From | 1 | |
| To | 1 | |
| Body | 1 | |
| NotificationStatus | 1 | |
| UpdateStatus | 1 | <ul style="list-style-type: none"> - May be either "N" or "U". - "N" means that this is the first PortPlus message for a ship call. "U" means that this is an update. - If a PortPlus message with UpdateStatus = "U" is received before the message it is meant to update is received (e.g. due to some error or technical delay), SSN Central System will nevertheless accept it, and will register and process it (consolidate). In such situation: <ul style="list-style-type: none"> - The receipt message will contain a warning message, - An e-mail warning will be sent to the 24/7 NCA to request the NCA to send the original message as soon as possible. - If a PortPlus message with UpdateStatus = "N" is received with a ShipCallId already registered in the Central SSN System, it is rejected. |
| UpdateNotifications | 0-99 | <ul style="list-style-type: none"> - Mandatory if UpdateStatus="U" (update). - Used to identify previous message(s) sent for this ship call. The message(s) containing information to be updated are identified by their MSRefId(s) quoted as value of the UpdateMSRefId attribute |
| UpdateMSRefId | 1 | |
| DeleteHazmatNotificationInfoNonEUDepartures | 0-1 | |
| DeleteHazmatNotificationInfoEUDepartures | 0-1 | |
| DeleteWasteNotification | 0-1 | |
| DeleteWasteReceipt | 0-1 | |
| DeleteSecurityNotification | 0-1 | |
| DeleteBunkersNotificationTowardsPortOfCall | 0-1 | |
| DeleteBunkersNotificationTowardsNextPort | 0-1 | |
| DeleteCrewAndPaxNotificationOnArrival | 0-1 | |

| MS2SSN_PortPlus_Not - Item | Occ | Business rules |
|---|-----|---|
| DeleteCrewAndPaxNotificationOnDeparture | 0-1 | |
| Notification | 1 | |
| VesselIdentification | 1 | <ul style="list-style-type: none"> - The identification of the ship must be equal in all PortPlus messages related to the same ship call. This is enforced as follows: - If the IMO number is provided in a PortPlus message, it has to be provided in all further PortPlus messages for the same ship call and it cannot be modified. - In the case where the IMO number is not provided, then the rule applies to the MMSI number, until an IMO number is provided. |
| IMONumber | 0-1 | Mandatory if MMSINumber is not provided. |
| MMSINumber | 0-1 | Mandatory if IMONumber is not provided. |
| CallSign | 0-1 | |
| ShipName | 0-1 | |
| Flag | 0-1 | |
| VoyageInformation | 1 | |
| ShipCallId | 1 | |
| LastPort | 0-1 | <ul style="list-style-type: none"> - Use “ZZUKN” if last port is unknown at the time of the report - Mandatory if WasteNotification or CrewAndPaxNotificationOnArrival with CrewAndPaxYorN = “Y” is provided. |
| PortOfCall | 1 | <ul style="list-style-type: none"> - The PortOfCall value notified within a new notification (UpdateStatus="N") must not be changed in any of the update messages (UpdateStatus="U"), unless the updated value remains among the permitted locations of the notifying Authority. Otherwise the message is rejected. - Use value “ZZCAN” to report a cancelation of a ship call. This is only allowed with UpdateStatus = “U” and if element ArrivalNotificationDetails is not provided (e.g. before the arrival of the ship). |
| PositionInPortOfCall | 0-1 | |
| PortFacilityLocode | 0-1 | |
| PortFacility | 0-1 | Mandatory if PortFacilityLocode provided |
| ETDFromLastPort | 0-1 | Mandatory if CrewAndPaxNotificationOnArrival with CrewAndPaxYorN = “Y” is provided, unless LastPort=ZZUKN. |
| ETAToPortOfCall | 0-1 | <ul style="list-style-type: none"> - Must be < ETDFromPortOfCall - Mandatory unless: <ul style="list-style-type: none"> o PortOfCall = “ZZCAN”, or o ATAPortOfCall is provided; o In the cases above, if a value is provided, it is ignored. o CrewAndPaxNotificationOnDeparture is provided and the following groups are not included: <ul style="list-style-type: none"> ▪ PreArrival3DaysNotificationDetails |

| MS2SSN_PortPlus_Not - Item | Occ | Business rules |
|----------------------------|-----|--|
| | | <ul style="list-style-type: none"> ▪ PreArrival24HoursNotificationDetails ▪ HazmatNotificationInfoNonEUDepartures ▪ HazmatNotificationInfoEUDepartures ▪ WasteNotification ▪ WasteReceipt ▪ SecurityNotification ▪ BunkersNotificationTowardsPortOfCall ▪ BunkersNotificationTowardsNextPort ▪ CrewAndPaxNotificationOnArrival |
| ETDFromPortOfCall | 0-1 | <ul style="list-style-type: none"> - Must be >ETAToPortOfCall. - Mandatory unless: <ul style="list-style-type: none"> ○ PortOfCall = “ZZCAN”, or ○ ATDPortOfCall is provided; ○ In the cases above, if a value is provided, it is ignored. ○ CrewAndPaxNotificationOnArrival is provided and the following groups are not included: <ul style="list-style-type: none"> ▪ PreArrival3DaysNotificationDetails ▪ PreArrival24HoursNotificationDetails ▪ HazmatNotificationInfoNonEUDepartures ▪ HazmatNotificationInfoEUDepartures ▪ WasteNotification ▪ WasteReceipt ▪ SecurityNotification ▪ BunkersNotificationTowardsPortOfCall ▪ BunkersNotificationTowardsNextPort ▪ CrewAndPaxNotificationOnDeparture - In the cases where PortOfCall = “ZZCAN” or ATDPortOfCall is provided, the ETDFromPortOfCall value will be ignored. |
| NextPort | 0-1 | <ul style="list-style-type: none"> - Use “ZZUKN” if next port is unknown at the time of the report - Use “XZOFF” if ship is bound to an offshore location. - Mandatory if WasteNotification or HazmatNotificationInfoEUDepartures with HazmatOnBoardYorN = “Y” or BunkersNotificationTowardsNextPort with BunkersReportedYorN = “Y” or CrewAndPaxNotificationOnDeparture with CrewAndPaxYorN = “Y” are provided. |
| ETAToNextPort | 0-1 | <ul style="list-style-type: none"> - Must be > ETDFromPortOfCall - Mandatory if HazmatNotificationInfoEUDepartures with HazmatOnBoardYorN = “Y” or |

| MS2SSN_PortPlus_Not - Item | Occ | Business rules |
|---|-----|---|
| | | <p>BunkersNotificationTowardsNextPort with BunkersReportedYorN = “Y” or CrewAndPaxNotificationOnDeparture with CrewAndPaxYorN = “Y” are provided, unless NextPort=ZZUKN.</p> <p>- If NextPort=ZZUKN, value is ignored if provided.</p> |
| BriefCargoDescription | 0-1 | |
| PurposeOfCall | 0-9 | |
| CallPurposeCode | 1 | |
| VesselDetails | 0-1 | Recommendation: should be provided if Security information element is provided |
| GrossTonnage | 0-1 | |
| ShipType | 0-1 | |
| InmarsatCallNumber | 0-5 | Note: the same Inmarsat number can only be reported once |
| Inmarsat | 1 | |
| CertificateOfRegistry | 0-1 | |
| IssueDate | 0-1 | |
| CertificateNumber | 0-1 | |
| PortOfRegistry | 0-1 | |
| LoCode | 0-1 | Mandatory if LocationName is not provided |
| LocationName | 0-1 | Mandatory if LoCode is not provided |
| Company | 0-1 | |
| CompanyName | 0-1 | Mandatory if IMOCompanyNr is not provided. |
| IMOCompanyNr | 0-1 | Mandatory if CompanyName is not provided. |
| PreArrival3DaysNotificationDetails | 0-1 | <p>- To be provided, at least three days from expected arrival to the Port of Call for ships eligible to an expanded inspection according to the PSC Directive 2009/16/EC and if MS does not have in place other arrangements to provide this information directly to PSC officers. Otherwise optional.</p> <p>- At least one of its attributes below must be provided.</p> |
| PossibleAnchorage | 0-1 | |
| PlannedOperations | 0-1 | |
| PlannedWorks | 0-1 | |
| ShipConfiguration | 0-1 | Recommendation: should be provided in the case of tankers |
| CargoVolumeNature | 0-1 | Recommendation: should be provided in the case of tankers |
| ConditionCargoBallastTanks | 0-1 | Recommendation: should be provided in the case of tankers |
| PreArrival24HoursNotificationDetails | 0-1 | <p>- Mandatory if element HazmatNotificationInfoNonEUDepartures is provided.</p> <p>- May also be used to update the POBVoyageTowardsPortOfCall information upon the actual arrival of the vessel to the port of call.</p> |
| POBVoyageTowardsPortOfCall | 1 | “99999” if actually unknown |
| ArrivalNotificationDetails | 0-1 | <p>- Once provided, to be repeated in all update messages.</p> <p>- Mandatory if ATDFromPortOfCall is provided, unless:</p> |

| MS2SSN_PortPlus_Not - Item | Occ | Business rules |
|--|--------|--|
| | | <ul style="list-style-type: none"> ○ CrewAndPaxNotificationOnDeparture is provided and the following groups are not included: <ul style="list-style-type: none"> ▪ PreArrival3DaysNotificationDetails ▪ PreArrival24HoursNotificationDetails ▪ HazmatNotificationInfoNonEUDepartures ▪ HazmatNotificationInfoEUDepartures ▪ WasteNotification ▪ WasteReceipt ▪ SecurityNotification ▪ BunkersNotificationTowardsPortOfCall ▪ BunkersNotificationTowardsNextPort ▪ CrewAndPaxNotificationOnArrival. |
| ATAPortOfCall | 1 | <ul style="list-style-type: none"> - Must be < ATDPortOfCall if provided. - Cannot be older than 1 year from the moment when the notification is received by Central SSN System (ATAPortOfCall > moment when the notification is received – 1 year), unless provided in an update notification with the same value as already stored in the Central SSN System. (e.g which is used to report other information, such as the ATD). |
| Anchorage | 0-1 | |
| DepartureNotificationDetails | 0-1 | Once provided, to be repeated in all update messages. |
| ATDPortOfCall | 0-1 | Must be > ATAPortOfCall |
| POBVoyageTowardsNextPort | 0-1 | Mandatory if HazmatNotification InfoEUDepartures provided |
| HazmatNotificationInfoNonEUDepartures | 0-1 | Refers to DPG Cargo only, Bunkers are to be reported separately in BunkersNotificationTowardsPortOfCall |
| HazmatCargoInformation | 1 | |
| HazmatOnBoardYorN | 1 | <ul style="list-style-type: none"> - Must be “Y” or “N” - “N” may be used to discard previously provided HazmatNotificationInfoNonEUDepartures. |
| INFShipClass | 0-1 | The INF class of the ship has to be reported only if the ship is carrying any of the materials covered by The International Code for the Safe Carriage of Packaged Irradiated Nuclear Fuel, Plutonium and High-Level Radioactive Wastes on Board Ships (INF Code). For further guidance refer to SSN Guidelines on Reporting HAZMAT. |
| DG | 0 - 99 | Provides the indication of the types of dangerous and polluting goods on board.For guidance refer to the SSN Guidelines on Reporting HAZMAT. |
| DGClassification | 1 | |
| CargoManifest | 0-1 | Indicates where detailed information on the dangerous and polluting goods is made available. This is either as a document on a web server (UrlDetails must then be |

| MS2SSN_PortPlus_Not - Item | Occ | Business rules |
|---|--------|--|
| | | specified) or via a phone/fax/e-mail (ContactDetails must then be specified). |
| <i>UrlDetails</i> | 0-1 | <ul style="list-style-type: none"> - Indicates the type and the URL of the document containing the detailed information on the dangerous and polluting goods. - Not allowed if ContactDetails is provided. |
| Url | 1 | Must start with "https://" |
| DocType | 1 | Extensions are case insensitive. |
| <i>ContactDetails</i> | 0-1 | <ul style="list-style-type: none"> - Indicates the contact details of the person from whom detailed information on the dangerous and polluting goods can be obtained. - Not allowed if UrlDetails is provided. |
| ContactName | 0-1 | |
| LoCode | 0-1 | Location code of the contact person. Can be any LOCODE listed in the UNECE LOCODE list (i.e. not only LOCODES of ports) or any LOCODE listed in the SSN specific LOCODE list of EMSA |
| Phone | 1 | Only numbers and the symbol "+" are allowed. No spaces allowed. |
| Fax | 0-1 | Only numbers and the symbol "+" are allowed. No spaces allowed. |
| EMail | 0-1 | |
| <i>HazmatNotificationInfoEUDepartures</i> | 0-1 | Refers to DPG Cargo only, Bunkers are to be reported separately in <i>BunkersNotificationTowardsNextPort</i> |
| <i>HazmatCargoInformation</i> | 1 | |
| HazmatOnBoardYorN | 1 | <ul style="list-style-type: none"> - Must be "Y" or "N" - "N" may be used to discard previously provided HazmatNotification InfoEUDepartures. |
| INFShipClass | 0-1 | Recommendation: This is to be provided only if ship carries class 7 cargo. |
| <i>DG</i> | 0 - 99 | |
| DGClassification | 1 | |
| <i>CargoManifest</i> | 0-1 | Indicates where detailed information on the polluting and dangerous cargo is made available. This is either as a document on a web server (UrlDetails must then be specified) or via a phone/fax/e-mail (ContactDetails must then be specified). |
| <i>UrlDetails</i> | 0-1 | <ul style="list-style-type: none"> - Indicates the type and the URL of the document containing the detailed information on the polluting and dangerous cargo - Not allowed if ContactDetails is provided. |
| Url | 1 | Must start with "https://" |
| DocType | 1 | Extensions are case insensitive. |
| <i>ContactDetails</i> | 0-1 | <ul style="list-style-type: none"> - Indicates the contact details of the person from which detailed information on the polluting and dangerous cargo can be obtained. - Not allowed if UrlDetails is provided. |
| ContactName | 0-1 | |
| LoCode | 0-1 | Location code of the contact person. Can be any LOCODE listed in the UNECE LOCODE list (i.e. not only LOCODES of ports) or any LOCODE listed in the SSN specific LOCODE list of EMSA |

| MS2SSN_PortPlus_Not - Item | Occ | Business rules |
|----------------------------|-----|---|
| Phone | 1 | Only numbers and the symbol “+” are allowed. No spaces allowed. |
| Fax | 0-1 | Only numbers and the symbol “+” are allowed. No spaces allowed. |
| EMail | 0-1 | |
| WasteNotification | 0-1 | |
| LastPortDelivered | 0-1 | |
| LastPortDeliveredDate | 0-1 | |
| NextPortDelivery | 0-1 | |
| WasteDetails | 1 | |
| Source | 1 | This is the source of the latest update of Waste Notification information registered in the NCA database |
| ProviderOfLastUpdate | 1 | |
| LastUpdateReceivedAt | 1 | |
| WasteItem | 1∞ | One WasteItem per Waste Type on board. |
| PortDeliveryRemainingWaste | 0-1 | |
| WasteType | 1 | |
| WasteCode | 1 | |
| WasteDescription | 0-1 | Recommendation: should be provided for some WasteCode as specified in the table in Annex B (indicated in column “Free text description needed”) |
| ToBeDelivered | 1 | |
| UnitOfMeasurement | 1 | Only “ M3 ” is acceptable |
| Quantity | 1 | Zero (‘0’) must be used for waste types for which nothing will be delivered. |
| MaxStorage | 0-1 | Recommendation: To be always provided. Following the V4-V5 transition period, this will be mandatory to be provided. |
| UnitOfMeasurement | 1 | Only “ M3 ” is acceptable |
| Quantity | 1 | |
| RetainedOnBoard | 0-1 | Recommendation: To be always provided. Following the V4-V5 transition period, this will be mandatory to be provided. |
| UnitOfMeasurement | 1 | Only “ M3 ” is acceptable |
| Quantity | 1 | Zero (‘0’) must be used for waste types for which nothing will be kept onboard. |
| EstimateGenerated | 0-1 | Recommendation: To be always provided. Following the V4-V5 transition period, this will be mandatory to be provided. |
| UnitOfMeasurement | 1 | Only “ M3 ” is acceptable |
| Quantity | 1 | |
| WasteReceipt | 0-∞ | Recommendation: To be provided before ship departure or as soon as the waste delivery receipt has been received. |
| WasteReceiptId | 1 | Unique per ShipCallId |
| Source | 1 | This is the source of the latest update of Waste Receipt information registered in the NCA database |
| ProviderOfLastUpdate | 1 | |
| LastUpdateReceivedAt | 1 | |

| MS2SSN_PortPlus_Not - Item | Occ | Business rules |
|---|-----|---|
| PortReceptionFacility | 1 | |
| PortReceptionFacilityProvider | 1 | |
| PRFProviderName | 1 | |
| TreatmentFacilityProvider | 0-∞ | If different from the port reception facility provider |
| TreatmentFacilityProviderName | 1 | |
| WasteDeliveryPeriod | 1 | |
| DateTimeFrom | 1 | |
| DateTimeTo | 1 | |
| WasteReceived | 1-∞ | One WasteReceived per Waste Type |
| WasteType | 1 | |
| WasteCode | 1 | |
| WasteDescription | 0-1 | Recommendation: should be provided for some WasteCode as specified in the table in Annex B (indicated in column "Free text description needed") |
| AmountWasteReceived | 1 | |
| UnitOfMeasurement | 1 | Only "M3" is acceptable |
| Quantity | 1 | Zero ('0') must be used for waste types for which no delivered quantity has been reported. |
| SecurityNotification | 0-1 | |
| CurrentSecurityLevel | 1 | |
| AgentInPortAtArrival | 0-1 | |
| AgentName | 1 | |
| Phone | 0-1 | At least one contact detail must be provided (Phone, Fax or Email) Only numbers and the symbol "+" are allowed. No spaces allowed. |
| Fax | 0-1 | At least one contact detail must be provided (Phone, Fax or Email) Only numbers and the symbol "+" are allowed. No spaces allowed. |
| EMail | 0-1 | At least one contact detail must be provided (Phone, Fax or Email) |
| BunkersNotificationTowardsPortOfCall | 0-1 | |
| BunkersReportedYorN | 1 | Must be "Y" or "N" |
| BunkersNotificationTowardsNextPort | 0-1 | |
| BunkersReportedYorN | 1 | Must be "Y" or "N" |
| CrewAndPaxNotificationOnArrival | 0-1 | |
| CrewAndPaxYorN | 1 | Must be "Y" or "N" |
| NumberOfCrew | 0-1 | |
| NumberOfPassengers | 0-1 | |
| CrewAndPaxNotificationOnDeparture | 0-1 | |
| CrewAndPaxYorN | 1 | Must be "Y" or "N" |
| NumberOfCrew | 0-1 | |
| NumberOfPassengers | 0-1 | |

Example of a PortPlus notification

PreArrival3Days notification example:

```
<?xml version="1.0" encoding="UTF-8"?>
<MS2SSN_PortPlus_Not xmlns="urn:eu.emsa.ssn">
  <Header From="SOAPUI_V5_DE_SYS"
MSRefId="SOAP_MS_1618820670508" SentAt="2021-04-19T08:24:30Z"
To="SafeSeaNet" Version="5.0"/>
  <Body>
    <NotificationStatus UpdateStatus="N"/>
    <Notification>
      <VesselIdentification IMONumber="8433459"/>
      <VoyageInformation ShipCallId="SHCL_1618820670509"
NextPort="DEHEI" PortOfCall="DEHEN" ETAToPortOfCall="2021-04-
19T08:24:30Z" ETAToNextPort="2021-04-22T08:24:30Z"
ETDFromPortOfCall="2021-04-21T08:24:30Z"/>
      <PreArrival3DaysNotificationDetails
CargoVolumeNature="fuel" ConditionCargoBallastTanks="inerted"
PlannedOperations="unloading" PlannedWorks="Maintenance"
PossibleAnchorage="Y" ShipConfiguration="SHT"/>
    </Notification>
  </Body>
</MS2SSN_PortPlus_Not>
```

PreArrival24hours and HazmatNotificationInfoNonEUDepartures notification example:

```
<?xml version="1.0" encoding="UTF-8"?>
<MS2SSN_PortPlus_Not xmlns="urn:eu.emsa.ssn">
  <Header From="SOAPUI_V5_DE_SYS"
MSRefId="SOAP_MS_1618838576886" SentAt="2021-04-19T13:22:56Z"
To="SafeSeaNet" Version="5.0"/>
  <Body>
    <NotificationStatus UpdateStatus="N"/>
    <Notification>
      <VesselIdentification IMONumber="8433459"/>
      <VoyageInformation ShipCallId="SHCL_1618838576887"
NextPort="DEHEI" PortOfCall="DEHEN" ETAToPortOfCall="2021-04-
19T13:22:56Z" ETAToNextPort="2021-04-21T13:22:56Z"
ETDFromPortOfCall="2021-04-20T13:22:56Z"/>
      <PreArrival3DaysNotificationDetails
CargoVolumeNature="fuel" ConditionCargoBallastTanks="inerted"
PlannedOperations="unloading" PlannedWorks="Maintenance"
PossibleAnchorage="Y" ShipConfiguration="SHT"/>
      <PreArrival24HoursNotificationDetails
POBVoyageTowardsPortOfCall="123"/>
      <HazmatNotificationInfoNonEUDepartures>
        <HazmatCargoInformation HazmatOnBoardYorN="Y"
INFShipClass="INF2">
          <DG DGClassification="IMDG"/>
        </HazmatCargoInformation>
        <CargoManifest>
          <UrlDetails Url="https://test1.test.gr"
DocType="PDF"/>
        </CargoManifest>
      </HazmatNotificationInfoNonEUDepartures>
    </Notification>
  </Body>
</MS2SSN_PortPlus_Not>
```

Arrival notification example:

```
<?xml version="1.0" encoding="UTF-8"?>
<MS2SSN_PortPlus_Not xmlns="urn:eu.emsa.ssn">
  <Header From="SOAPUI_V5_DE_SYS"
MSRefId="SOAP_MS_1618820672818" SentAt="2021-04-19T08:24:33Z"
To="SafeSeaNet" Version="5.0"/>
  <Body>
    <NotificationStatus UpdateStatus="U">
      <UpdateNotifications
UpdateMSRefId="SOAP_MS_1618820672819"/>
    </NotificationStatus>
    <Notification>
      <VesselIdentification IMONumber="8433459"/>
      <VoyageInformation ShipCallId="SHCL_1618820672820"
NextPort="DEHEI" PortOfCall="DEHEN" ETAToPortOfCall="2021-04-
19T08:24:32Z" ETAToNextPort="2021-04-22T08:24:32Z"
ETDFromPortOfCall="2021-04-21T08:24:32Z"/>
      <PreArrival3DaysNotificationDetails
CargoVolumeNature="fuel" ConditionCargoBallastTanks="inerted"
PlannedOperations="unloading" PlannedWorks="Maintenance"
PossibleAnchorage="Y" ShipConfiguration="SHT"/>
      <PreArrival24HoursNotificationDetails
POBVoyageTowardsPortOfCall="123"/>
      <ArrivalNotificationDetails ATAPortOfCall="2021-
04-20T08:24:32Z"/>
      <HazmatNotificationInfoNonEUDepartures>
        <HazmatCargoInformation HazmatOnBoardYorN="Y"
INFShipClass="INF2">
          <DG DGClassification="IMDG"/>
        </HazmatCargoInformation>
      </HazmatNotificationInfoNonEUDepartures>
      <CargoManifest>
        <UrlDetails Url="https://test1.test.gr"
DocType="PDF"/>
      </CargoManifest>
    </Notification>
  </Body>
</MS2SSN_PortPlus_Not>
```

Waste and Security information example:

```
<?xml version="1.0" encoding="UTF-8"?>
<MS2SSN_PortPlus_Not xmlns="urn:eu.emsa.ssn">
  <Header From="SOAPUI_V5_DE_SYS"
MSRefId="SOAP_MS_1618838854671" SentAt="2021-04-19T13:27:34Z"
To="SafeSeaNet" Version="5.0"/>
  <Body>
    <NotificationStatus UpdateStatus="N"/>
    <Notification>
      <VesselIdentification IMONumber="8433459"/>
      <VoyageInformation ShipCallId="SHCL_1618838854672"
LastPort="DEHEI" NextPort="DEHEI" PortOfCall="DEHEN"
ETAToPortOfCall="2021-04-19T13:27:34Z" ETAToNextPort="2021-04-
23T13:27:34Z" ETDFromPortOfCall="2021-04-22T13:27:34Z"
ETDFromLastPort="2021-04-22T13:27:34Z"/>
      <PreArrival3DaysNotificationDetails
CargoVolumeNature="fuel" ConditionCargoBallastTanks="inerted"
PlannedOperations="unloading" PlannedWorks="Maintenance"
PossibleAnchorage="Y" ShipConfiguration="SHT"/>
      <PreArrival24HoursNotificationDetails
POBVoyageTowardsPortOfCall="123"/>
    </Notification>
  </Body>
</MS2SSN_PortPlus_Not>
```



```

        <ArrivalNotificationDetails ATAPortOfCall="2021-
04-20T13:27:34Z"/>
        <DepartureNotificationDetails ATDPortOfCall="2021-
04-21T13:27:34Z" POBVoyageTowardsNextPort="123"/>
        <HazmatNotificationInfoNonEUDepartures>
            <HazmatCargoInformation HazmatOnBoardYorN="Y"
INFShipClass="INF2">
                <DG DGClassification="IMDG"/>
            </HazmatCargoInformation>
            <CargoManifest>
                <UrlDetails Url="https://test1.test.gr"
DocType="PDF"/>
            </CargoManifest>
        </HazmatNotificationInfoNonEUDepartures>
        <HazmatNotificationInfoEUDepartures>
            <HazmatCargoInformation HazmatOnBoardYorN="Y">
                </HazmatCargoInformation>
            </HazmatNotificationInfoEUDepartures>
            <WasteNotification LastPortDelivered="DEAHA"
LastPortDeliveredDate="2019-06-02">
                <WasteDetails>
                    <Source LastUpdateReceivedAt="2019-06-
07T10:00:00" ProviderOfLastUpdate="SOAPUI_V5_DE_SYS"/>
                    <WasteItem>
                        PortDeliveryRemainingWaste="DEAGE">
                            <WasteType WasteCode="1300"
WasteDescription="Waste Oils"/>
                            <ToBeDelivered Quantity="123.12"
UnitOfMeasurement="KGM"/>
                            <MaxStorage Quantity="123.12"
UnitOfMeasurement="KGM"/>
                            <RetainedOnBoard Quantity="123.12"
UnitOfMeasurement="KGM"/>
                            <EstimateGenerated Quantity="123.12"
UnitOfMeasurement="KGM"/>
                        </WasteItem>
                    </WasteDetails>
                </WasteNotification>
                <SecurityNotification CurrentSecurityLevel="SL1">
                    <AgentInPortAtArrival AgentName="agent name"
EMail="$email@mail.com" Fax="+123456789" Phone="+987654321"/>
                </SecurityNotification>
            </Notification>
        </Body>
    </MS2SSN_PortPlus_Not>

```

Departure and HazmatNotificationInfoEUDepartures notification example:

```

<?xml version="1.0" encoding="UTF-8"?>
<MS2SSN_PortPlus_Not xmlns="urn:eu.emsa.ssn">
    <Header From="SOAPUI_V5_DE_SYS"
MSRefId="SOAP_MS_1618839060251" SentAt="2021-04-19T13:31:00Z"
To="SafeSeaNet" Version="5.0"/>
    <Body>
        <NotificationStatus UpdateStatus="U">
            <UpdateNotifications
UpdateMSRefId="SOAP_MS_1618839060252"/>
        </NotificationStatus>
    </Notification>

```

```

        <VesselIdentification IMONumber="8433459"/>
        <VoyageInformation ShipCallId="SHCL_1618839060253"
NextPort="DEHEI" PortOfCall="DEHEN" ETAToPortOfCall="2021-04-
19T13:31:00Z" ETAToNextPort="2021-04-22T13:31:00Z"
ETDFFromPortOfCall="2021-04-21T13:31:00Z"/>
        <PreArrival3DaysNotificationDetails
CargoVolumeNature="fuel" ConditionCargoBallastTanks="inerted"
PlannedOperations="unloading" PlannedWorks="Maintenance"
PossibleAnchorage="Y" ShipConfiguration="SHT"/>
        <PreArrival24HoursNotificationDetails
POBVoyageTowardsPortOfCall="123"/>
        <ArrivalNotificationDetails ATAPortOfCall="2021-
04-20T13:31:00Z"/>
        <DepartureNotificationDetails
POBVoyageTowardsNextPort="456"/>
        <HazmatNotificationInfoEUDepartures>
            <HazmatCargoInformation HazmatOnBoardYorN="Y">
            </HazmatCargoInformation>
        </HazmatNotificationInfoEUDepartures>
    </Notification>
</Body>
</MS2SSN_PortPlus_Not>

```

WasteInformationDetailsexample:

```

<?xml version="1.0" encoding="UTF-8"?>
<MS2SSN_PortPlus_Not xmlns="urn:eu.emsa.ssn">
    <Header From="SOAPUI_V5_DE_SYS"
MSRefId="SOAP_MS_1618839285296" SentAt="2021-04-19T13:34:45Z"
To="SafeSeaNet" Version="5.0"/>
    <Body>
        <NotificationStatus UpdateStatus="U">
            <UpdateNotifications
UpdateMSRefId="SOAP_MS_1618839285297"/>
        </NotificationStatus>
        <Notification>
            <VesselIdentification IMONumber="8433459"/>
            <VoyageInformation ShipCallId="SHCL_1618839285298"
LastPort="DEHEI" NextPort="DEHEI" PortOfCall="DEHEN"
ETAToPortOfCall="2021-04-19T13:34:45Z" ETAToNextPort="2021-04-
22T13:34:45Z" ETDFFromPortOfCall="2021-04-21T13:34:45Z"
ETDFFromLastPort="2021-04-21T13:34:45Z"/>
            <PreArrival3DaysNotificationDetails
CargoVolumeNature="fuel" ConditionCargoBallastTanks="inerted"
PlannedOperations="unloading" PlannedWorks="Maintenance"
PossibleAnchorage="Y" ShipConfiguration="SHT"/>
            <PreArrival24HoursNotificationDetails
POBVoyageTowardsPortOfCall="123"/>
            <ArrivalNotificationDetails ATAPortOfCall="2021-
04-20T13:34:45Z"/>
            <DepartureNotificationDetails
POBVoyageTowardsNextPort="123"/>
            <HazmatNotificationInfoNonEUDepartures>
                <HazmatCargoInformation HazmatOnBoardYorN="Y"
INFShipClass="INF2">
                    <DG DGClassification="IMDG"/>
                </HazmatCargoInformation>
                <CargoManifest>
                    <UrlDetails Url="https://test1.test.gr"
DocType="PDF"/>
                </CargoManifest>
            </HazmatNotificationInfoNonEUDepartures>
        </Notification>
    </Body>
</MS2SSN_PortPlus_Not>

```

```
        </CargoManifest>
    </HazardNotificationInfoNonEUDepartures>
    <HazardNotificationInfoEUDepartures>
        <HazardCargoInformation HazardOnBoardYorN="Y">
        </HazardCargoInformation>
    </HazardNotificationInfoEUDepartures>
    <WasteNotification LastPortDelivered="DEAHA"
LastPortDeliveredDate="2019-06-02">
        <WasteDetails>
            <Source LastUpdateReceivedAt="2019-06-
07T10:00:00" ProviderOfLastUpdate="SOAPUI_V5_DE_SYS"/>
            <WasteItem
PortDeliveryRemainingWaste="DEAGE">
                <WasteType WasteCode="1300"
WasteDescription="Waste oils"/>
                <ToBeDelivered Quantity="123.12"
UnitOfMeasurement="KGM"/>
                <MaxStorage Quantity="123.12"
UnitOfMeasurement="KGM"/>
                <RetainedOnBoard Quantity="123.12"
UnitOfMeasurement="KGM"/>
                <EstimateGenerated Quantity="123.12"
UnitOfMeasurement="KGM"/>
            </WasteItem>
        </WasteDetails>
    </WasteNotification>
    <BunkersNotificationTowardsPortOfCall
BunkersReportedYorN="Y"/>
    </Notification>
</Body>
</MS2SSN_PortPlus_Not>
```

MS2SSN_Exemption_Not.xml message

Introduction

This section describes the ExemptionNotification XML message that may be used by a Member State (acting as *Data Provider*) to report to the Central SafeSeaNet System details regarding an exemption granted to a ship concerning:

- Pre-arrival notifications (article 4 of Directive 2002/59/EC),
- Notifications of dangerous or polluting goods carried on board (article 13 of Directive 2002/59/EC),
- Notifications of security information (article 6 of Regulation (EC) No 725/2004),
- Advance waste notification (article 6 of Directive EU 2019/883),
- Delivery of waste from ships (article 7(1) of Directive EU 2019/883)
- Waste fee (article 8 of Directive EU 2019/883),
- Number of persons on board (article 4(2) of Directive 98/41/EC)
- Personal information on the persons on board (article 5 of Directive 98/41/EC),

In addition, by analogy with the exemptions, Member State may report derogations in the central SSN system (article 9(4) of Directive 98/41/EC) from the requirement to record the detailed personal information specified in article 5 of Directive 98/41/EC.

As an alternative to this XML message, Member States may report information on exemptions using the web interface of the Central SSN System.

Message description

The following table describes the XML message used for the transaction.

| MS2SSN_Exemption_Not - Elements | Attributes | Occ |
|---------------------------------|-----------------------------|-----|
| Header | | 1 |
| | Version | 1 |
| | TestId | 0-1 |
| | MSRefId | 1 |
| | SentAt | 1 |
| | From | 1 |
| | To | 1 |
| Body | | 1 |
| | Exemption | 1 |
| | ExemptionID | 1 |
| | UpdateStatus | 1 |
| | VesselIdentification | 0-1 |
| | IMONumber | 0-1 |
| | MMSINumber | 0-1 |
| | CallSign | 0-1 |
| | ShipName | 0-1 |
| | Flag | 0-1 |
| | ExemptionDetails | 0-1 |
| | ExemptionType | 1 |
| | CompanyName | 1 |
| | DateFrom | 1 |

| MS2SSN_Exemption_Not - Elements | | | Attributes | Occ |
|---------------------------------|--|-------------------------------|--------------------|-----|
| | | | DateTo | 1 |
| | | Route | | 1-∞ |
| | | | Port | 1 |
| | | ExemptedWasteTypes | | 0-∞ |
| | | | WasteCode | 1 |
| | | | WasteDescription | 0-1 |
| | | ExemptionAppliesTo | | 1-∞ |
| | | | Port | 1 |
| | | ExemptedPortFacilities | | 0-∞ |
| | | | PortFacilityLocode | 1 |
| | | | PortFacility | 1 |
| | | Authority | | 1 |
| | | | Country | 1 |
| | | | AuthorityType | 1 |
| | | | AuthorityName | 1 |
| | | Contact24/7 | | 1 |
| | | | ContactName | 0-1 |
| | | | LoCode | 0-1 |
| | | | Phone | 0-1 |
| | | | Fax | 0-1 |
| | | | EMail | 0-1 |

Business rules The following rules apply to the Exemption message:

| No. | General Rule applicable to the Exemption message |
|-----|---|
| 1 | AnExemption message should be sent to the Central SSN system each time an exemption is granted to a ship and each time changes are applied to an exemption (this may be a modification or a deletion). |
| 2 | An exemption as reported to SafeSeaNet applies to a single ship. A ship may be subject to several exemptions of the same type. |
| 3 | An exemption is associated to an identifier (ExemptionID). The value of ExemptionID is defined by the NCA and the NCA guarantees that the value is unique within the MS. Note: When the information on exemption is provided through the Web Interface, the Central SSN System defines the value of ExemptionID. |
| 4 | When receiving an exemption message for an already existing exemption (same ExemptionID and UpdateStatus="U"), the Central SSN System replaces the existing information with the information received in the message. |

The following table describes the XML message used for the transaction and the applicable business rules. The detailed definition of the attributes is included in the Annex A of this document.

| MS2SSN_Exemption_Not- Item | Occ | Business rules |
|----------------------------|-----|----------------|
| Header | 1 | |
| Version | 1 | |

| MS2SSN_Exemption_Not- Item | Occ | Business rules |
|-------------------------------|-----|---|
| TestId | 0-1 | |
| MSRefId | 1 | The MSRefId must be unique per MS. If the MSRefId was already used in a message sent by the MS to the Central SSN System, the message is rejected. |
| SentAt | 1 | |
| From | 1 | |
| To | 1 | |
| Body | 1 | |
| Exemption | 1 | |
| ExemptionID | 1 | |
| UpdateStatus | 1 | <ul style="list-style-type: none"> - May be “N” or “U” or “D”. - “N” means that this is to create an exemption. “U” means that this is an update on an existing exemption. “D” means that this is to delete an existing exemption. - If a message with UpdateStatus = “U” or “D” is received with an ExemptionID which is not registered in the Central SSN System, it is rejected. - If a message with UpdateStatus = “N” is received with anExemptionID already registered in the Central SSN System, it is rejected. |
| VesselIdentification | 0-1 | Mandatory if UpdateStatus = “N” or “U”. |
| IMONumber | 0-1 | Mandatory if MMSINumber is not provided. |
| MMSINumber | 0-1 | Mandatory if IMONumber is not provided. |
| CallSign | 0-1 | |
| ShipName | 0-1 | |
| Flag | 0-1 | |
| ExemptionDetails | 0-1 | Mandatory if UpdateStatus = “N” or “U”. |
| ExemptionType | 1 | |
| CompanyName | 1 | |
| DateFrom | 1 | Indicates the validity period of the Exemption. |
| DateTo | 1 | |
| Route | 1-∞ | |
| Port | 1 | |
| ExemptedWasteTypes | 0-∞ | Recomendation: Should be provided for ExemptionType = “Waste Notification”, “Waste Delivery” and “Waste Fees” |
| WasteCode | 1 | At least one waste type, or the indication of “all waste types” (code “0000”), must be provided. |
| WasteDescription | 0-1 | Recommendation: should be provided for some WasteCode as specified in the table in Annex B (indicated in column “Free text description needed”) |
| ExemptionAppliesTo | 1-∞ | |
| Port | 1 | Only ports of the same country to which the reporting authority belongs to. |
| ExemptedPortFacilities | 0-∞ | Recomendation: Should be provided for ExemptionType = “Security” |
| PortFacilityLocode | 1 | |
| PortFacility | 1 | |
| Authority | 1 | |
| Country | 1 | Only authorities of the same country to which the reporting authority belongs to. |

| MS2SSN_Exemption_Not- Item | Occ | Business rules |
|----------------------------|-----|--|
| AuthorityType | 1 | |
| AuthorityName | 1 | |
| <i>Contact24/7</i> | 1 | For Exemptions type “WasteNotification”, “WasteDelivery” and “WasteFees” under Article 9 of Directive EU 2019/883, there is no requirement for 24/7 availability. In these cases and for operational purposes, the please indicate the contact details of the authority that provided the exemption. |
| ContactName | 0-1 | |
| LoCode | 0-1 | |
| Phone | 0-1 | At least one contact detail must be provided (Phone, Fax or Email) Only numbers and the symbol “+” are allowed. No spaces allowed. |
| Fax | 0-1 | At least one contact detail must be provided (Phone, Fax or Email) Only numbers and the symbol “+” are allowed. No spaces allowed. |
| EMail | 0-1 | At least one contact detail must be provided (Phone, Fax or Email) |

Example of an Exemption notification

```
<?xml version="1.0" encoding="UTF-8"?>
<MS2SSN_Exemption_Not xmlns="urn:eu.emsa.ssn">
  <Header Version="5.0" MSRefId="SOAP_MS_1617798907707"
    SentAt="2021-04-07T12:37:12Z" From="SOAPUI_DE_EXEM_NOT"
    To="SafeSeaNet"/>
  <Body>
    <Exemption ExemptionID="DEEXEM1617798907707"
      UpdateStatus="N">
      <VesselIdentification IMONumber="8022913"/>
      <ExemptionDetails ExemptionType="Pre-Arrival"
        CompanyName="ii" DateFrom="2021-04-07" DateTo="2021-04-22">
        <Route Port="GRPIR"/>
        <Route Port="GRACL"/>
        <ExemptionAppliesTo Port="GRPIR"/>
        <Authority AuthorityName="SafeSeaNet"
          AuthorityType="NCA" Country="DE"/>
        <Contact247 EMail="test@ed.com"
          Fax="123456789" ContactName="SafeSeaNet EMSA" LoCode="EUCOM"
          Phone="12345678"/>
      </ExemptionDetails>
    </Exemption>
  </Body>
</MS2SSN_Exemption_Not>
```

Section 3.5 - Send IncidentDetail Notifications

Overview

Introduction This section describes the different XML messages a Member State (acting as *Data Provider*) may use, on a voluntary basis, the new type of IncidentDetails message to notify SafeSeaNet that in turn will distribute to the recipient Member States information about a specific incident type. The flow of the IncidentDetails XML messages is described in the following sub-section.

Flow of the IncidentDetail XML messages The following figure outlines the expected **asynchronous** flow (except the SSN_Receipts which are **synchronous** flows) of XML messages specific to the distribution of the IncidentDetails XML notification details to the Member State recipients upon receipt of the *MS2SSN_IncidentDetail_Not* from the Data Provider.

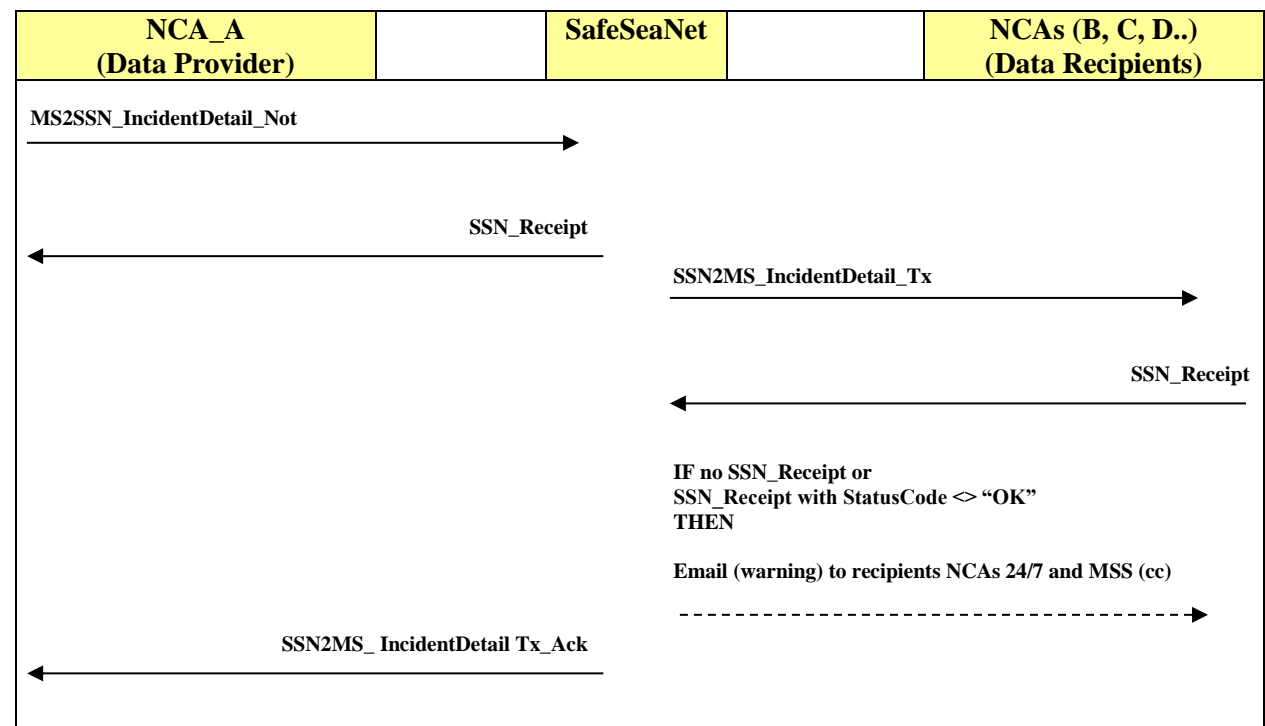

Contents

This section contains the following topics:

| Topic | See Page |
|--|----------|
| MS2SSN_IncidentDetail_Not.xml message | 97 |
| SSN2MS_IncidentDetail_Tx.xml message | 120 |
| SSN2MS_IncidentDetail_Tx_Ack.xml message | 140 |

MS2SSN_IncidentDetail_Not.xml message

Introduction The **MS2SSN_IncidentDetail_Not.xml** message is sent by a Member State to SafeSeaNet in order to notify SafeSeaNet that in turn will distribute to the recipient Member States information about a specific incident type.

Types of Incident The following types of incidents are supported by SafeSeaNet:

| Incident Type | Description |
|--------------------------------|--|
| Waste | Waste reporting Incident |
| SITREP | Situation report |
| POLREP | Pollution report |
| Lost/found Containers | Reporting containers or packages drifting at sea |
| FailedNotification | Failed Notification report |
| VesselTrafficRulesInfringement | Vessel Traffic Rules Infringement report |
| BannedShip | Banned Ship report |
| InsuranceFailure | InsuranceFailure report |
| PilotOrPortReport | Pilot orPort report |
| Other | Any other one not in the above list |

MS2SSN_IncidentDetail_Not Message description The following table describes the MS2SSN_IncidentDetail_Not XML message used for the transaction.

| MS2SSN_IncidentDetail_Not - Elements | Attributes | Occ |
|--------------------------------------|----------------------|-------------|
| Header | | 1 |
| | Version | 1 |
| | TestId | 0-1 |
| | MSRefId | 1 |
| | SentAt | 1 |
| | From | 1 |
| | To | 1 |
| Body | | 1 |
| Notification | | 1 |
| Incident | | 0-1 |
| IncidentIdentification | | 1 |
| | Type | 1 |
| | IncidentID | 1 |
| | ReportSequence | 0-1 |
| AssociatedIncidentReport | | 0-99 |
| | AssociatedIncidentID | 1 |
| IncidentNotificationStatus | | 1 |

| MS2SSN_IncidentDetail_Not - Elements | | | | Attributes | Occ |
|--------------------------------------|--|--|--|----------------------------|------|
| | | | | UpdateStatus | 1 |
| | | | | UpdateNotifications | 0-99 |
| | | | | UpdateMSRefId | 1 |
| | | | IRDistributionDetails | | 1 |
| | | | | DistributionIR_yes_no | 1 |
| | | | | IRDistributionToFlagState | 0-1 |
| | | | IRRecipient | | 0-99 |
| | | | | RecipientCountry | 1 |
| | | | | ActionRequestedDetail | 0-1 |
| | | | IRVesselIdentificationList | | 0-1 |
| | | | IRVesselIdentification | | 1-99 |
| | | | IRVessel_IdentityVerified | | 0-1 |
| | | | | IMONumber | 0-1 |
| | | | | MMSINumber | 0-1 |
| | | | | CallSign | 0-1 |
| | | | | ShipName | 0-1 |
| | | | | Flag | 0-1 |
| | | | | IRNumber_FishingVessel | 0-1 |
| | | | IRVessel_IdentityNotFullyVerified | | 0-1 |
| | | | | DescribeVessel | 1 |
| | | | IRVoyageInformation | | 0-1 |
| | | | | PortOfDeparture | 0-1 |
| | | | | PortOfDestination | 0-1 |
| | | | | ETAToNextPort | 0-1 |
| | | | | TotalPersonsOnBoard | 0-1 |
| | | | | ShipCallId | 0-1 |
| | | | CargoManifest | | 0-1 |
| | | | UrlDetails | | 0-1 |
| | | | | Url | 1 |
| | | | | DocType | 1 |
| | | | ContactDetails | | 0-1 |
| | | | | ContactName | 0-1 |
| | | | | LoCode | 1 |
| | | | | Phone | 1 |
| | | | | Fax | 0-1 |
| | | | | EMail | 0-1 |
| | | | ShipPositionAtTimeOfIncident | | 0-1 |
| | | | GeoCoordinates | | 0-1 |
| | | | | Longitude | 1 |

| MS2SSN_IncidentDetail_Not - Elements | | | | | | Attributes | Occ |
|--------------------------------------|--|--|--|--|--|--------------------------------------|------------|
| | | | | | | Latitude | 1 |
| | | | | | | Area | 0-1 |
| | | | | | | GeographicalArea | 1 |
| | | | | | | BearingDistance | 0-1 |
| | | | | | | Bearing | 1 |
| | | | | | | Distance | 1 |
| | | | | | | Mark | 1 |
| | | | | | | ShipPositionAtTimeOfReporting | 0-1 |
| | | | | | | GeoCoordinates | 0-1 |
| | | | | | | Longitude | 1 |
| | | | | | | Latitude | 1 |
| | | | | | | Area | 0-1 |
| | | | | | | GeographicalArea | 1 |
| | | | | | | BearingDistance | 0-1 |
| | | | | | | Bearing | 1 |
| | | | | | | Distance | 1 |
| | | | | | | Mark | 1 |
| | | | | | | AuthorityReportingIncident | 1 |
| | | | | | | SSNUserIdentifier | 0-1 |
| | | | | | | SSNUserID | 1 |
| | | | | | | IdentificationOfAuthority | 0-1 |
| | | | | | | AuthorityName | 1 |
| | | | | | | LoCode | 1 |
| | | | | | | Phone | 1 |
| | | | | | | Fax | 0-1 |
| | | | | | | EMail | 0-1 |
| | | | | | | IncidentDetailsDocument | 0-1 |
| | | | | | | Base64Details | 1 |
| | | | | | | DocType | 1 |
| | | | | | | Base64Content | 1 |
| | | | | | | IncidentDetails | 1 |
| | | | | | | WasteIncidentInformation | 0-1 |
| | | | | | | DateOfIncident | 1 |
| | | | | | | PortReportingIncident | 1 |
| | | | | | | WasteIncidentType | 1 |
| | | | | | | WasteIncidentDescription | 0-1 |
| | | | | | | SITREPIncidentInformation | 0-1 |
| | | | | | | SITREPIncidentInformation | 1 |
| | | | | | | C_Situation | 1 |
| | | | | | | MessageType | 1 |

| MS2SSN_IncidentDetail_Not - Elements | | | | | | Attributes | | Oc c |
|--------------------------------------|----------------------|-----------|-----|--|------------------------------|----------------------------|-----------|---------|
| | | | | | | NotifiedAt | | 1 |
| | | | | | | Nature | | 1 |
| | | | | | | D_NumberOfPersonsAtRisk | | 0-1 |
| | | | | | | E_AssistanceRequired | | 0-1 |
| | | | | | | F_CoordinatingAuthority | | 0-1 |
| | | | | | | G_CasualtyDescription | | 0-1 |
| | | | | | | H_WeatherOnScene | | 0-1 |
| | | | | | | J_InitialActionTaken | | 1 |
| | | | | | | K_SearchArea | | 0-1 |
| | | | | | | L_CoordinatingInstructions | | 0-1 |
| | | | | | | M_FuturePlans | | 0-1 |
| | | | | | | N_AdditionalInformation | | 0-1 |
| | | | | | | PlaceOfRefugeInformation | | 0-1 |
| | | | | | ReportNumber | | 1 | |
| | | | | | CoordinatingAuthority | | 1 | |
| | | | | | ShipInformation | | 0-1 | |
| | | | | | | ShipType | 0-1 | |
| | | | | | | ShipLength | 0-1 | |
| | | | | | | ShipBreadth | 0-1 | |
| | | | | | | GrossTonnage | 0-1 | |
| | | | | | | Deadweight | 0-1 | |
| | | | | | | ShipHeight | 0-1 | |
| | | | | | PoRStatus | | 1 | |
| | | | | | TransferCoordinationPosition | | 0-1 | |
| | | | | | | GeoCoordinates | | 0-1 |
| | | | | | | | Longitude | 1 |
| | | | | | | | Latitude | 1 |
| | | | | | | BearingDistance | | 0-1 |
| | | | | | | | Bearing | 1 |
| | | | | | | | Distance | 1 |
| | | | | | | | Mark | 1 |
| | | | | | Course | | 0-1 | |
| | | | | | Speed | | 0-1 | |
| PortOfDeparture | | 0-1 | | | | | | |
| EntryMSAreaOfResponsibility | | 0-1 | | | | | | |
| | DateTimeReportAction | | 1 | | | | | |
| | GeoCoordinates | | 0-1 | | | | | |
| | | Longitude | 1 | | | | | |
| | | Latitude | 1 | | | | | |
| BearingDistance | | 0-1 | | | | | | |

| MS2SSN_IncidentDetail_Not - Elements | | | | | Attributes | | Oc c | | | | | |
|--------------------------------------|--|--|--|--|----------------------------|----------------------|-------------------|--|--|--|-----|-----|
| | | | | | | Bearing | 1 | | | | | |
| | | | | | | Distance | 1 | | | | | |
| | | | | | | Mark | 1 | | | | | |
| | | | | | Route | | | | | | 0-1 | |
| | | | | | RadioCommunications | | | | | | 0-1 | |
| | | | | | ExitMSAreaOfResponsibility | | | | | | 0-1 | |
| | | | | | | DateTimeReportAction | | | | | 1 | |
| | | | | | | GeoCoordinates | | | | | 0-1 | |
| | | | | | | | Longitude | | | | 1 | |
| | | | | | | | Latitude | | | | 1 | |
| | | | | | | BearingDistance | | | | | 0-1 | |
| | | | | | | | Bearing | | | | 1 | |
| | | | | | | | Distance | | | | 1 | |
| | | | | | | | Mark | | | | 1 | |
| | | | | | | OriginalDestination | | | | | | 0-1 |
| | | | | | | PoRDestination | | | | | | 0-1 |
| | | | | | Pilot | | | | | | 0-1 | |
| | | | | | NextCommunicationReport | | | | | | 0-1 | |
| | | | | | CurrentDraft | | | | | | 0-1 | |
| | | | | | CargoAndQuantity | | | | | | 0-1 | |
| | | | | | | CargoType | | | | | 1 | |
| | | | | | | DGDDetails | | | | | 0-∞ | |
| | | | | | | | UNNumber | | | | 0-1 | |
| | | | | | | | TextualReference | | | | 1 | |
| | | | | | | | Quantity | | | | 1 | |
| | | | | | | | UnitOfMeasurement | | | | 1 | |
| | | | | | DefectLimitations | | | | | | 0-1 | |
| | | | | | PollutionOrLostDGOverboard | | | | | | 0-1 | |
| | | | | | | PollutionOrLostDG | | | | | 1 | |
| | | | | | | GeoCoordinates | | | | | 0-1 | |
| | | | | | | | Longitude | | | | 1 | |
| | | | | | | | Latitude | | | | 1 | |
| | | | | | | BearingDistance | | | | | 0-1 | |
| | | | | | | | Bearing | | | | 1 | |
| | | | | | | | Distance | | | | 1 | |
| | | | | | | | Mark | | | | 1 | |
| | | | | | WeatherForecast | | | | | | 0-1 | |
| | | | | | ShipAgentRepresentative | | | | | | 0-1 | |
| | | | | | SalvageOrTowing | | | | | | 0-1 | |

| MS2SSN_IncidentDetail_Not - Elements | | | | | Attributes | Occ |
|--------------------------------------|--|--|--|--|----------------------------------|------------|
| | | | | | Medic | 0-1 |
| | | | | | Persons | 0-1 |
| | | | | | NumberOfPassengers | 0-1 |
| | | | | | NumberOfCrew | 0-1 |
| | | | | | NumberSalvors | 0-1 |
| | | | | | NumberAssessmentTeam | 0-1 |
| | | | | | PoRIncidentDetails | 0-1 |
| | | | | | POLREPIncidentInformation | 0-1 |
| | | | | | POLREPIncidentInformation | 1 |
| | | | | | POLWARN | 0-1 |
| | | | | | P1_DateTime | 1 |
| | | | | | P3_Incident | 0-1 |
| | | | | | P4_Outflow | 0-1 |
| | | | | | P5_Acknowledge | 0-1 |
| | | | | | P2_Position | 1 |
| | | | | | GeoCoordinates | 0-1 |
| | | | | | Longitude | 1 |
| | | | | | Latitude | 1 |
| | | | | | Area | 0-1 |
| | | | | | GeographicalArea | 1 |
| | | | | | BearingDistance | 0-1 |
| | | | | | Bearing | 1 |
| | | | | | Distance | 1 |
| | | | | | Mark | 1 |
| | | | | | POLINF | 0-1 |
| | | | | | P40_DateTime | 0-1 |
| | | | | | P41_PollutionPosition | 0-1 |
| | | | | | P42_PollutionChars | 1 |
| | | | | | P43_PollutionSource | 0-1 |
| | | | | | P44_Wind | 0-1 |
| | | | | | Speed | 1 |
| | | | | | UnitOfMeasurementSpeed | 1 |
| | | | | | Direction | 1 |
| | | | | | P45_Tide | 0-1 |
| | | | | | Speed | 1 |
| | | | | | UnitOfMeasurementSpeed | 1 |
| | | | | | Direction | 1 |
| | | | | | P46_SeaState | 0-1 |
| | | | | | WaveHeightElement | 0-1 |

| MS2SSN_IncidentDetail_Not - Elements | | | | | | Attributes | Occ |
|--------------------------------------|--|--|--|--|--|---|-------------|
| | | | | | | WaveHeight | 1 |
| | | | | | | UnitOfMeasurementLength | 1 |
| | | | | | | VisibilityElement | 0-1 |
| | | | | | | Visibility | 0-1 |
| | | | | | | UnitOfMeasurementLength | 0-1 |
| | | | | | | P47_PollutionDrift | 0-1 |
| | | | | | | DriftCourse | 1 |
| | | | | | | DriftSpeed | 1 |
| | | | | | | UnitOfMeasurementSpeed | 1 |
| | | | | | | P48_PollutionEffectForecast | 0-1 |
| | | | | | | P49_ObserverIdentity | 0-99 |
| | | | | | | Name | 1 |
| | | | | | | HomePort | 0-1 |
| | | | | | | Flag | 0-1 |
| | | | | | | CallSign | 0-1 |
| | | | | | | P50_ActionTaken | 1 |
| | | | | | | P51_Photos | 0-1 |
| | | | | | | P52_InformedStateOrg | 0-99 |
| | | | | | | Name | 1 |
| | | | | | | P53_ReportOnOiledWildlife | 0-1 |
| | | | | | | P54_ActionTakenOnOiledWildlife | 0-1 |
| | | | | | | P55_ForecastOilingOfWildlife | 0-1 |
| | | | | | | P56_EvidenceTakenFromOiledWildlife | 0-1 |
| | | | | | | P59_OtherInformation | 0-1 |
| | | | | | | P60_Acknowledge | 0-1 |
| | | | | | | LostFoundObjectIncidentInformation | 0-1 |
| | | | | | | LostFoundObjectInformation | 1 |
| | | | | | | DateTimeReportLostFoundObject | 1 |
| | | | | | | P1_ReportType | 1 |
| | | | | | | WarningBroadcasted | 0-1 |
| | | | | | | P2_ShipOrObserverIdentification | 0-1 |
| | | | | | | IMONumber | 0-1 |
| | | | | | | MMSINumber | 0-1 |
| | | | | | | CallSign | 0-1 |
| | | | | | | ShipName | 0-1 |
| | | | | | | Flag | 0-1 |
| | | | | | | IRNumber_FishingVessel | 0-1 |
| | | | | | | Other | 0-1 |
| | | | | | | ObjectInformation | 1 |

| MS2SSN_IncidentDetail_Not - Elements | | | | | | Attributes | | Occ |
|--|--|--|--|--|--|--------------------------|--|-------------|
| | | | | | | P3_ObjectPosition | | 1 |
| | | | | | | GeoCoordinates | | 0-1 |
| | | | | | | Longitude | | 1 |
| | | | | | | Latitude | | 1 |
| | | | | | | Area | | 0-1 |
| | | | | | | GeographicalArea | | 1 |
| | | | | | | BearingDistance | | 0-1 |
| | | | | | | Bearing | | 1 |
| | | | | | | Distance | | 1 |
| | | | | | | Mark | | 1 |
| | | | | | | ObjectDetails | | 0-1 |
| | | | | | | P4_NumberOfObjects | | 0-1 |
| | | | | | | P5_TypeOfGoods | | 0-1 |
| | | | | | | Object | | 0-99 |
| | | | | | | Description | | 1 |
| | | | | | | CargoLeaking | | 0-1 |
| | | | | | | Wind | | 0-1 |
| | | | | | | Speed | | 1 |
| | | | | | | UnitOfMeasurementSpeed | | 1 |
| | | | | | | Direction | | 1 |
| | | | | | | Tide | | 0-1 |
| | | | | | | Speed | | 1 |
| | | | | | | UnitOfMeasurementSpeed | | 1 |
| | | | | | | Direction | | 1 |
| | | | | | | SeaState | | 0-1 |
| | | | | | | WaveHeightElement | | 0-1 |
| | | | | | | WaveHeight | | 1 |
| | | | | | | UnitOfMeasurementLength | | 1 |
| | | | | | | VisibilityElement | | 0-1 |
| | | | | | | Visibility | | 0-1 |
| | | | | | | UnitOfMeasurementLength | | 0-1 |
| | | | | | | ObjectDrift | | 0-1 |
| | | | | | | DriftCourse | | 1 |
| | | | | | | DriftSpeed | | 1 |
| | | | | | | UnitOfMeasurementSpeed | | 1 |
| FailedNotificationIncidentInformation | | | | | | | | 0-1 |
| | | | | | | Description | | 1 |
| | | | | | | <TBD> | | |
| VesselTrafficRulesInfringementIncidentInformation | | | | | | | | 0-1 |

| MS2SSN_IncidentDetail_Not - Elements | | Attributes | Occ |
|--------------------------------------|---------------------------------|------------|------|
| | Description | | 1 |
| | <TBD> | | |
| BannedShipIncidentInformation | | | 0-1 |
| | Description | | 1 |
| | <TBD> | | |
| InsuranceFailureIncidentInformation | | | 0-1 |
| | Description | | 1 |
| | <TBD> | | |
| PilotOrPortReportIncidentInformation | | | 0-1 |
| | Description | | 1 |
| | <TBD> | | |
| OtherIncidentInformation | | | 0-1 |
| | Description | | 1 |
| | <TBD> | | |
| <TBD> | | | |
| Feedback | | | 0-1 |
| FeedbackIdentification | | | 1 |
| | FeedbackID | | 1 |
| | IncidentID | | 1 |
| FeedbackNotificationStatus | | | 1 |
| | UpdateStatus | | 1 |
| | UpdateNotifications | | 0-99 |
| | UpdateMSRefId | | 1 |
| FeedbackDistribution | | | 1 |
| | DistributionFeedback_yes_no | | 1 |
| | FeedbackDistributionToFlagState | | 0-1 |
| | FeedbackRecipient | | 0-99 |
| | RecipientCountry | | 1 |
| AuthorityReportingAction | | | 1 |
| | SSNUserIdentifier | | 0-1 |
| | SSNUserID | | 1 |
| | IdentificationOfAuthority | | 0-1 |
| | AuthorityName | | 1 |
| | LoCode | | 1 |
| | Phone | | 1 |
| | Fax | | 0-1 |
| | EMail | | 0-1 |
| ReportActionDocument | | | 0-1 |

| MS2SSN_IncidentDetail_Not - Elements | | | | | Attributes | Oc c | | |
|--------------------------------------|--|--|---------------------|-------------------|---------------|---------|----------------------|-----|
| | | | | Base64 Details | | 1 | | |
| | | | | | DocType | 1 | | |
| | | | | | Base64Content | 1 | | |
| | | | ReportActionDetails | | | | | 0-1 |
| | | | | | | | DateTimeReportAction | 1 |
| | | | | | | | Details | 1 |
| | | | <TBD> | | | | | - |

MS2SSN_IncidentDetail_Not Business Rules

The following table describes the MS2SSN_IncidentDetail_Not XML message used for the transaction and the applicable business rules. The detailed definition of the attributes is included in the Annex A of this document.

| MS2SSN_IncidentDetail_Not - Item | Occ | Description |
|-----------------------------------|-------------|--|
| Header | 1 | Header Node |
| Version | 1 | none |
| TestId | 0-1 | none |
| MSRefId | 1 | The MSRefId must be unique |
| SentAt | 1 | Format “YYYY-MM-DDThh:mm:ssTZD” Where TZD = time zone designator (Z or +hh:mm or -hh:mm). |
| From | 1 | none |
| To | 1 | none |
| Body | 1 | Body Node |
| Notification | 1 | Notification Node |
| Incident | 0-1 | Incident Node. Not allowed if Feedback element is provided |
| IncidentIdentification | 1 | Incidentidentification Node |
| Type | 1 | The same “type” should be maintained during the overall updating process |
| IncidentID | 1 | The IncidentID must be unique per national SSN system (e.g. after an event such as a collision a SITREP and a POLREP are issued by a MS. The two IRs will have two different IncidentID). Updates of information related to the same incident report message must be sent with the same IncidentID of the original message (e.g. after the collision, the reporting authority sends an update for the SITREP. In such a case the update will quote the same IncidentID of the original SITREP). |
| ReportSequence | 0-1 | none |
| AssociatedIncidentReport | 0-99 | AssociatedIncidentReport Node |
| AssociatedIncidentID | 1 | none |
| IncidentNotificationStatus | 1 | IncidentNotificationStatus element node |
| UpdateStatus | 1 | Values of UpdateStatus are “N” for new incident reports, “U” for updates of incident reports, and “D” for deletion of incident reports. |

| MS2SSN_IncidentDetail_Not - Item | Occ | Description |
|-----------------------------------|------|--|
| | | <p>The first message regarding an incident must have UpdateStatus="N" (New). All messages with UpdateStatus="N" with an IncidentID already registered in SSN are rejected.</p> <p>The following rules should be considered whenever a message is sent with UpdateStatus="U" (Update):</p> <ol style="list-style-type: none"> 1. An update message should always include all the details of the Incident Report: <ul style="list-style-type: none"> - Elements to be updated with their attributes, - Additional elements, - Elements previously provided with their attributes. 2. Non updated elements and attributes will be kept unchanged in the SSN database. 3. To remove a non-mandatory text attribute, an empty string must be quoted (""). 4. If an update message is received by SSN before the original message has been registered in SSN (e.g. due to some error or technical delay), SSN nevertheless registers the update message and keeps it in its database. A warning is sent by e-mail to the 24/7 NCA. 5. UpdateStatus="U" can only be used by the originator (attribute "From" of Header) of the Incident Report. <p>StatusReason="D" (delete) can only be used by the originator (attribute "From" of Header) of the Incident Report. IncidentID of a deleted message cannot be reused.</p> <p>A "Deletion" of a previously sent message is distributed. If "D" is provided, SSN will automatically forward it to the recipients of the last update.</p> |
| <i>UpdateNotifications</i> | 0-99 | <p>Mandatory in case of UpdateStatus="U" (update) or "D" (delete).</p> <p>Used to identify the list of message(s) that were previously sent regarding that Incident Report (same IncidentID).</p> |
| UpdateMSRefId | 1 | None |
| <i>IRDistributionDetails</i> | 1 | DistributionDetails element node. |
| DistributionIR_yes_no | 1 | <p>2 values "Y" or "N".</p> <p>If "Y" is quoted then IRDistributionToFlagState and/or at least one IRRecipient must be quoted.</p> |
| IRDistributionToFlagState | 0-1 | <p>If "Y", SSN automatically distributes the incident report to the flag States of ships involved in the incident and flying the flag of a SSN participant (SSN uses the Flag attribute in IRVessel_IdentityVerified).</p> |
| <i>IRRecipient</i> | 0-99 | None |
| RecipientCountry | 1 | None |
| ActionRequestedDetail | 0-1 | Content of the action requested. |
| <i>IRVesselIdentificationList</i> | 0-1 | <p>IRVesselIdentificationList element node.</p> <p>To be provided if one or several ships are involved in the incident.</p> <p>Mandatory if Incident Type is:</p> <ul style="list-style-type: none"> - Waste - SITREP - FailedNotification - VesselTrafficRulesInfringement - BannedShip - InsuranceFailure - PilotOrPortReport |

| MS2SSN_IncidentDetail_Not - Item | Occ | Description |
|---|--------------------|--|
| <i>IRVesselIdentification</i> | <i>1-99</i> | IRVesselIdentification element node. To be used to identify a single ship. |
| <i>IRVessel_IdentityVerified</i> | <i>0-1</i> | IRVessel_IdentityVerified element node. Mandatory if IRVessel_IdentityNotFullyVerified not provided. Not accepted if IRVessel_IdentityNotFullyVerified provided. |
| IMONumber | 0-1 | Mandatory if MMSINumber or IRNumber_FishingVessel not given. |
| MMSINumber | 0-1 | Mandatory if IMONumber or IRNumber_FishingVessel not given. |
| CallSign | 0-1 | none |
| ShipName | 0-1 | none |
| Flag | 0-1 | none |
| IRNumber_FishingVessel | 0-1 | Mandatory if IMONumber or MMSINumber not given. |
| <i>IRVessel_IdentityNotFullyVerified</i> | <i>0-1</i> | IRVessel_IdentityNotFullyVerified element node. Mandatory if IRVessel_IdentityVerified not provided. Not accepted if IRVessel_IdentityVerified provided. If only one ship is identified in the Incident Report and if IRVessel_IdentityNotFullyVerified, the Incident Report will be recorded in SSN as Incident Report with non identified vessel. |
| DescribeVessel | 1 | |
| <i>IRVoyageInformation</i> | <i>0-1</i> | VoyageInformation element node. |
| PortOfDeparture | 0-1 | none |
| PortOfDestination | 0-1 | Recomendation: to be provided if Type="Waste" |
| ETAToNextPort | 0-1 | Recomendation: to be provided if Type="Waste" |
| TotalPersonsOnBoard | 0-1 | none |
| ShipCallId | 0-1 | Associated ShipCallId if PortPlus reported to SSN |
| <i>CargoManifest</i> | <i>0-1</i> | CargoManifest element node |
| <i>UrlDetails</i> | <i>0-1</i> | UrlDetails element node. Mandatory if ContactDetails not provided |
| Url | 1 | The Url must start with https:// |
| DocType | 1 | Extensions are case insensitive |
| <i>ContactDetails</i> | <i>0-1</i> | ContactDetails element node. Mandatory if UrlDetails not provided. |
| ContactName | 0-1 | none |
| LoCode | 1 | Location code of the Maritime Authority. Can be any LOCODE listed in the UNECE LOCODE list (i.e. not only LOCODES of ports) or any LOCODE listed in the SSN specific LOCODE list of EMSA |
| Phone | 1 | Only numbers and the symbol "+" are allowed. No spaces allowed. |
| Fax | 0-1 | Only numbers and the symbol "+" are allowed. No spaces allowed. |
| EMail | 0-1 | Email address of the contact person. |
| <i>ShipPositionAtTimeOfIncident</i> | <i>0-1</i> | ShipPositionAtTimeOfIncident element node. Mandatory for Incident type is SITREP with vessel identified (element IRVessel_IdentityVerified is provided) |
| <i>GeoCoordinates</i> | <i>0-1</i> | GeoCoordinates element node. Mandatory if Area or BearingDistance not provided. |
| Longitude | 1 | none |
| Latitude | 1 | none |
| <i>Area</i> | <i>0-1</i> | Area element node. Mandatory if GeoCoordinates or BearingDistance not provided |
| GeographicalArea | 1 | none |

| MS2SSN_IncidentDetail_Not - Item | Occ | Description |
|---|-------------------|--|
| <i>BearingDistance</i> | <i>0-1</i> | BearingDistance element node. Mandatory if Area or GeoCoordinates not provided |
| Bearing | 1 | Indicated in the 360 degrees notation from true north and shall be that of the position from the mark |
| Distance | 1 | Indicated in nautical miles. |
| Mark | 1 | none |
| <i>ShipPositionAtTimeOfReporting</i> | <i>0-1</i> | ShipPositionAtTimeOfReporting element node. Not required if the position is the same as ShipPositionAtTimeOfIncident |
| <i>GeoCoordinates</i> | <i>0-1</i> | GeoCoordinates element node. Mandatory if Area or BearingDistance not provided |
| Longitude | 1 | none |
| Latitude | 1 | none |
| <i>Area</i> | <i>0-1</i> | Area element node. Mandatory if GeoCoordinates or BearingDistance not provided |
| GeographicalArea | 1 | none |
| <i>BearingDistance</i> | <i>0-1</i> | BearingDistance element node. Mandatory if Area or GeoCoordinates not provided |
| Bearing | 1 | Indicated in the 360 degrees notation from true north and shall be that of the position from the mark |
| Distance | 1 | Indicated in nautical miles. |
| Mark | 1 | none |
| <i>AuthorityReportingIncident</i> | <i>1</i> | Defines the authority responsible for the reporting of theIncident Report (e.g. VTS, MRCC etc...). Recommendation: Identification should preferably be done with the SSNUserID. |
| <i>SSNUserIdentifier</i> | <i>0-1</i> | SSN user identification. Not allowed if IdentificationOfAuthority is provided. |
| SSNUserID | 1 | The authority ID or web-user ID as defined by the data provider in the EMSA Identity and Access Management (IdM). |
| <i>IdentificationOfAuthority</i> | <i>0-1</i> | Identification of authority. Not allowed if SSNUserIdentifier is provided. |
| AuthorityName | 1 | None |
| LoCode | 1 | None |
| Phone | 1 | Only numbers and the symbol "+" are allowed. No spaces allowed. |
| Fax | 0-1 | Only numbers and the symbol "+" are allowed. No spaces allowed. |
| EMail | 0-1 | Email address of the contact person. |
| <i>IncidentDetailsDocument</i> | <i>0-1</i> | IncidentDetailsDocument element node. Can be provided as complementary information of IncidentDetails. |
| <i>Base64Details</i> | <i>1</i> | Base64Details element node. Indicates the document containing the notification details. |
| DocType | 1 | Extensions are not case sensitive |
| Base64Content | 1 | none |
| <i>IncidentDetails</i> | <i>1</i> | IncidentDetails element node. Only 1 child element is allowed. |
| <u><i>WasteIncidentInformation</i></u> | <i>0-1</i> | WasteIncidentInformation element node, child of IncidentDetails. Not allowed if another child element of IncidentDetails is specified. Only valid if IncidentIdentification / Type="Waste". |
| DateOfIncident | 1 | |
| PortReportingIncident | 1 | |

| MS2SSN_IncidentDetail_Not - Item | Occ | Description |
|--|------------|--|
| WasteIncidentType | 1 | |
| WasteIncidentDescription | 0-1 | Recommendation: To be provided if WasteIncidentType="Other" |
| <u>SITREPIncidentInformation</u> | 0-1 | SITREPIncidentInformation element node, child of IncidentDetails. Not allowed if another child element of IncidentDetails is specified. Only valid if IncidentIdentification / Type="SITREP". |
| <u>SITREPInformation</u> | 1 | SITREPInformation element node |
| <u>C_Situation</u> | 1 | C_Situation element node |
| MessageType | 1 | none |
| NotifiedAt | 1 | Format "YYYY-MM-DDThh:mm:ssTZD" Where TZD = time zone designator (Z or +hh:mm or -hh:mm). Date and time when the alert has been notified. |
| Nature | 1 | none |
| D_NumberOfPersonsAtRisk | 0-1 | Can be 'zero' when SITREP refers to a vessel that has been fully evacuated. If the number of persons at risk is unknown, the dummy value "99999" should be used. |
| E_AssistanceRequired | 0-1 | none |
| F_CoordinatingAuthority | 0-1 | If "AuthorityReportingIncident" is quoted then "F_CoordinatingAuthority" is not mandatory. |
| G_CasualtyDescription | 0-1 | none |
| H_WeatherOnScene | 0-1 | none |
| J_InitialActionTaken | 1 | none |
| K_SearchArea | 0-1 | none |
| L_CoordinatingInstructions | 0-1 | none |
| M_FuturePlans | 0-1 | none |
| N_AdditionalInformation | 0-1 | none |
| <u>PlaceOfRefugeInformation</u> | 0-1 | |
| ReportNumber | 1 | Ships name followed by the sequential number of the report (e.g. "MV STARLIGHT - POR Situation Report No.01") |
| CoordinatingAuthority | 1 | |
| <u>ShipInformation</u> | 0-1 | |
| ShipType | 0-1 | |
| ShipLength | 0-1 | |
| ShipBreadth | 0-1 | |
| GrossTonnage | 0-1 | |
| Deadweight | 0-1 | |
| ShipHeight | 0-1 | |
| PoRStatus | 1 | |
| <u>TransferCoordinationPosition</u> | 0-1 | |
| <u>GeoCoordinates</u> | 0-1 | Only one element GeoCoordinates or BearingDistance can be provided. |
| Longitude | 1 | |
| Latitude | 1 | |
| <u>BearingDistance</u> | 0-1 | Only one element GeoCoordinates or BearingDistance can be provided. |
| Bearing | 1 | |
| Distance | 1 | |
| Mark | 1 | |
| Course | 0-1 | |
| Speed | 0-1 | |
| PortOfDeparture | 0-1 | |
| <u>EntryMSAreaOfResponsibility</u> | 0-1 | |
| DateTimeReportAction | 1 | |

| MS2SSN_IncidentDetail_Not - Item | Occ | Description |
|--|-------------------|--|
| <i>GeoCoordinates</i> | <i>0-1</i> | Only one element <i>GeoCoordinates</i> or <i>BearingDistance</i> can be provided. |
| Longitude | 1 | |
| Latitude | 1 | |
| <i>BearingDistance</i> | <i>0-1</i> | Only one element <i>GeoCoordinates</i> or <i>BearingDistance</i> can be provided. |
| Bearing | 1 | |
| Distance | 1 | |
| Mark | 1 | |
| Route | 0-1 | |
| RadioCommunications | 0-1 | |
| <i>ExitMSAreaOfResponsibility</i> | <i>0-1</i> | |
| DateTimeReportAction | 1 | |
| <i>GeoCoordinates</i> | <i>0-1</i> | Only one element <i>GeoCoordinates</i> or <i>BearingDistance</i> can be provided. |
| Longitude | 1 | |
| Latitude | 1 | |
| <i>BearingDistance</i> | <i>0-1</i> | Only one element <i>GeoCoordinates</i> or <i>BearingDistance</i> can be provided. |
| Bearing | 1 | |
| Distance | 1 | |
| Mark | 1 | |
| OriginalDestination | 0-1 | |
| PoRDestination | 0-1 | |
| Pilot | 0-1 | |
| NextCommunicationReport | 0-1 | |
| CurrentDraft | 0-1 | |
| <i>CargoAndQuantity</i> | <i>0-1</i> | |
| CargoType | 1 | |
| <i>DGDetails</i> | <i>0-∞</i> | |
| UNNumber | 0-1 | |
| TextualReference | 1 | |
| Quantity | 1 | |
| UnitOfMeasurement | 1 | |
| DefectLimitations | 0-1 | |
| <i>PollutionOrLostDGOverboard</i> | <i>0-1</i> | |
| PollutionOrLostDG | 1 | |
| <i>GeoCoordinates</i> | <i>0-1</i> | Only one element <i>GeoCoordinates</i> or <i>BearingDistance</i> can be provided. |
| Longitude | 1 | |
| Latitude | 1 | |
| <i>BearingDistance</i> | <i>0-1</i> | Only one element <i>GeoCoordinates</i> or <i>BearingDistance</i> can be provided. |
| Bearing | 1 | |
| Distance | 1 | |
| Mark | 1 | |
| WeatherForecast | 0-1 | |
| ShipAgentRepresentative | 0-1 | |
| SalvageOrTowing | 0-1 | |
| Medic | 0-1 | |
| <i>Persons</i> | <i>0-1</i> | |
| NumberOfPassengers | 0-1 | |
| NumberOfCrew | 0-1 | |
| NumberSalvors | 0-1 | |
| NumberAssessmentTeam | 0-1 | |
| PoRIncidentDetails | 0-1 | |

| MS2SSN_IncidentDetail_Not - Item | Occ | Description |
|---|------------|---|
| <u>POLREPIncidentInformation</u> | 0-1 | POLREPIncidentInformation element node, child of IncidentDetails. Not allowed if another child element of IncidentDetails is specified. Only valid if IncidentIdentification / Type="POLREP". |
| POLREPIncidentInformation | 1 | POLREPIncidentInformation element node. At Least one of the two elements POLWARN or POLINF has to be provided. |
| POLWARN | 0-1 | POLWARN element node. Initial notice (a first information or a warning of a casualty or the presence of oil slicks or harmful substances. Mandatory if POLINF not provided. |
| P1_DateTime | 1 | Format "YYYY-MM-DDThh:mm:ssTZD" Where TZD = time zone designator (Z or +hh:mm or -hh:mm). Date and time when the alert has been notified. |
| P3_Incident | 0-1 | none |
| P4_Outflow | 0-1 | none |
| P5_Acknowledge | 0-1 | none |
| P2_Position | 1 | P2_Position element node. Indicates the main position of the pollution. |
| GeoCoordinates | 0-1 | GeoCoordinates element node. Mandatory if Area or BearingDistance not provided. |
| Longitude | 1 | none |
| Latitude | 1 | none |
| Area | 0-1 | Area element node. Mandatory if GeoCoordinates or BearingDistance not provided |
| GeographicalArea | 1 | none |
| BearingDistance | 0-1 | BearingDistance element node. Mandatory if Area or GeoCoordinates not provided |
| Bearing | 1 | Indicated in the 360 degrees notation from true north and shall be that of the position from the mark |
| Distance | 1 | Indicated in nautical miles. |
| Mark | 1 | none |
| POLINF | 0-1 | POLINF element node. Detailed supplementary report. Mandatory if POLWARN not provided. |
| P40_DateTime | 0-1 | Format "YYYY-MM-DDThh:mm:ssTZD" Where TZD = time zone designator (Z or +hh:mm or -hh:mm). Date and time when the alert has been notified. |
| P41_PollutionPosition | 0-1 | Non-mandatory only if "P2_Position" is quoted |
| P42_PollutionChars | 1 | none |
| P43_PollutionSource | 0-1 | none |
| P44_Wind | 0-1 | Wind element node. |
| Speed | 1 | Indicates wind speed. |
| UnitOfMeasurementSpeed | 1 | Indicates the unit of measurement for wind speed. |
| Direction | 1 | The direction always indicates from where the wind is blowing. |
| P45_Tide | 0-1 | Tide element node. |
| Speed | 1 | Indicates current speed of the tide in knots and tenths of knots. |
| UnitOfMeasurementSpeed | 1 | Indicates the unit of measurement for tide speed. |
| Direction | 1 | The direction always indicates the direction in which the current tide is flowing. |
| P46_SeaState | 0-1 | SeaState element node. |
| WaveHeightElement | 0-1 | WaveHeight element node. |

| MS2SSN_IncidentDetail_Not - Item | Occ | Description |
|--|-------------|--|
| WaveHeight | 1 | none |
| UnitOfMeasurementLength | 1 | Indicates the unit of measurement for wave height. |
| VisibilityElement | 0-1 | Visibility element node. |
| Visibility | 0-1 | |
| UnitOfMeasurementLength | 0-1 | Indicates the unit of measurement for visibility. |
| P47_PollutionDrift | 0-1 | PollutionDrift element node. |
| DriftCourse | 1 | Indicates the drift course of pollution in degrees |
| DriftSpeed | 1 | Indicates the drift speed of pollution |
| UnitOfMeasurementSpeed | 1 | Indicates the unit of measurement for drift speed. |
| P48_PollutionEffectForecast | 0-1 | none |
| P49_ObserverIdentity | 0-99 | ObserverIdentity element node. Identifies who has reported the incident. If it is a ship, name, home port, flag and call sign must be given. Ships on-scene could also be indicated under this item by name, home port, flag and call sign, especially if the polluter cannot be identified and the spill is considered to be of recent origin. |
| Name | 1 | none |
| HomePort | 0-1 | none |
| Flag | 0-1 | none |
| CallSign | 0-1 | none |
| P50_ActionTaken | 1 | none |
| P51_Photographs | 0-1 | none |
| P52_InformedStateOrg | 0-99 | InformedStateOrg element node. |
| Name | 1 | Name of other states and organisations informed |
| P53_ReportOnOiledWildlife | 0-1 | none |
| P54_ActionTakenOnOiledWildlife | 0-1 | none |
| P55_ForecastOilingOfWildlife | 0-1 | none |
| P56_EvidenceTakenFromOiledWildlife | 0-1 | none |
| P59_OtherInformation | 0-1 | none |
| P60_Acknowledge | 0-1 | When this number is used, the message (telefax) should be acknowledged as soon as possible by the competent national authority |
| <u>LostFoundObjectIncidentInformation</u> | 0-1 | LostFoundObjectIncidentInformation element node, child of IncidentDetails. Not allowed if another child element of IncidentDetails is specified. Only valid if IncidentIdentification / Type="LostFoundContainers". |
| LostFoundObjectInformation | 1 | LostFoundObjectInformation element node. |
| DateTimeReportLostFoundObject | 1 | none |
| P1_ReportType | 1 | none |
| WarningBroadcasted | 0-1 | none |
| P2_ShipOrObserverIdentification | 0-1 | P2_ShipOrObserverIdentification element node. |
| IMONumber | 0-1 | At least one of IMONumber, MMSINumber, CallSign, ShipName, IRNumber_FishingVessel or Other must be provided. |
| MMSINumber | 0-1 | |
| CallSign | 0-1 | |
| ShipName | 0-1 | |
| Flag | 0-1 | |
| IRNumber_FishingVessel | 0-1 | |
| Other | 0-1 | |

| MS2SSN_IncidentDetail_Not - Item | Occ | Description |
|--|--------------------|--|
| <i>ObjectInformation</i> | <i>1</i> | ObjectInformation element node. |
| <i>P3_ObjectPosition</i> | <i>1</i> | P3_ObjectPosition element node. Last seen position of the object at sea, or last position of ship when the object has presumably been lost |
| <i>GeoCoordinates</i> | <i>0-1</i> | GeoCoordinates element node. Mandatory if Area or BearingDistance not provided. |
| Longitude | 1 | none |
| Latitude | 1 | none |
| <i>Area</i> | <i>0-1</i> | Area element node. Mandatory if GeoCoordinates or BearingDistance not provided |
| GeographicalArea | 1 | none |
| <i>BearingDistance</i> | <i>0-1</i> | BearingDistance element node. Mandatory if Area or GeoCoordinates not provided |
| Bearing | 1 | Indicated in the 360 degrees notation from true north and shall be that of the position from the mark. |
| Distance | 1 | Indicated in nautical miles. |
| Mark | 1 | none |
| <i>ObjectDetails</i> | <i>0-1</i> | ObjectDetails element node |
| P4_NumberOfObjects | 0-1 | |
| P5_TypeOfGoods | 0-1 | none |
| <i>Object</i> | <i>0-99</i> | Object element node. |
| Description | 1 | none |
| CargoLeaking | 0-1 | none |
| <i>Wind</i> | <i>0-1</i> | Wind element node. |
| Speed | 1 | Indicates wind speed. |
| UnitOfMeasurementSpeed | 1 | Indicates the unit of measurement for wind speed. |
| Direction | 1 | The direction always indicates from where the wind is blowing. |
| <i>Tide</i> | <i>0-1</i> | Tide element node. |
| Speed | 1 | Indicates current speed of the tide. |
| UnitOfMeasurementSpeed | 1 | Indicates the unit of measurement for tide speed. |
| Direction | 1 | The direction always indicates the direction in which the current tide is flowing. |
| <i>SeaState</i> | <i>0-1</i> | SeaState element node. |
| <i>WaveHeightElement</i> | <i>0-1</i> | WaveHeight element node. |
| WaveHeight | 1 | none |
| UnitOfMeasurementLength | 1 | Indicates the unit of measurement for wave height. |
| <i>VisibilityElement</i> | <i>0-1</i> | Visibility element node. |
| Visibility | 0-1 | none |
| UnitOfMeasurementLength | 0-1 | Indicates the unit of measurement for visibility. |
| <i>ObjectDrift</i> | <i>0-1</i> | ObjectDrift element node. |
| DriftCourse | 1 | Indicates the drift course of containers in degrees |
| DriftSpeed | 1 | Indicates the drift speed of containers. |
| UnitOfMeasurementSpeed | 1 | Indicates the unit of measurement for drift speed. |
| <i><u>FailedNotificationIncidentInformation</u></i> | <i>0-1</i> | FailedNotificationIncidentInformation element node, child of IncidentDetails. Not allowed if another child element of IncidentDetails is specified. Only valid if IncidentIdentification / Type="FailedNotification". |
| <i>Description</i> | <i>1</i> | Description of the incident (free text) |
| <i><TBD></i> | | |

| MS2SSN_IncidentDetail_Not - Item | Occ | Description |
|---|-----|--|
| <u>VesselTrafficRulesInfringementIncidentInformation</u> | 0-1 | VesselTrafficRulesInfringementIncidentInformation element node, child of IncidentDetails . Not allowed if another child element of IncidentDetails is specified. Only valid if IncidentIdentification / Type="VesselTrafficRulesInfringement" . |
| Description | 1 | Description of the incident (free text) |
| <TBD> | | |
| <u>BannedShipIncidentInformation</u> | 0-1 | BannedShipIncidentInformation element node, child of IncidentDetails . Not allowed if another child element of IncidentDetails is specified. Only valid if IncidentIdentification / Type="BannedShip" . |
| Description | 1 | Description of the incident (free text) |
| <TBD> | | |
| <u>InsuranceFailureIncidentInformation</u> | 0-1 | InsuranceFailureIncidentInformation element node, child of IncidentDetails . Not allowed if another child element of IncidentDetails is specified. Only valid if IncidentIdentification / Type="InsuranceFailure" . |
| Description | 1 | Description of the incident (free text) |
| <TBD> | | |
| <u>PilotOrPortReportIncidentInformation</u> | 0-1 | PilotOrPortReportIncidentInformation element node, child of IncidentDetails . Not allowed if another child element of IncidentDetails is specified. Only valid if IncidentIdentification / Type="PilotOrPortReport" . |
| Description | 1 | Description of the incident (free text) |
| <TBD> | | |
| <u>OtherIncidentInformation</u> | 0-1 | OtherIncidentInformation element node, child of IncidentDetails . Not allowed if another child element of IncidentDetails is specified. Only valid if IncidentIdentification / Type="Others" . |
| Description | 1 | Description of the incident (free text) |
| <TBD> | | |
| <TBD> | | |
| Feedback | 0-1 | Feedback element node. Not allowed if Incident element is provided. |
| FeedbackIdentification | 1 | FeedbackIdentification element node. |
| FeedbackID | 1 | The FeedbackID must be unique per national SSN system. |
| IncidentID | 1 | Feedback of information related to an incident report message must be sent with the IncidentID of the original Incident. |
| FeedbackNotificationStatus | 1 | FeedbackNotificationStatus element note. |
| UpdateStatus | 1 | Values of UpdateStatus are "N" for new feedback, "U" for updates of feedback, and "D" for deletion of feedback. The first message regarding a feedback must have the UpdateStatus="N" (New). All messages with UpdateStatus="N" with a FeedbackID already registered in SSN are rejected. The following rules should be considered whenever a message is sent with UpdateStatus="U" (Update) 1. An update message should always include all the details of the feedback: |

| MS2SSN_IncidentDetail_Not - Item | Occ | Description |
|----------------------------------|------|---|
| | | <ul style="list-style-type: none"> -Elements to be updated with their attributes, - Additional elements, - Elements previously provided with their attributes. <p>2. Non updated elements and attributes will be kept unchanged in the SSN database.</p> <p>3. To remove a non-mandatory text attribute, an empty string must be quoted ("").</p> <p>4. If an update message is received by SSN before the original message has been registered in SSN (e.g. due to some error or technical delay), SSN nevertheless registers the update message and keeps it in its database. A warning is sent by e-mail to the 24/7 NCA.</p> <p>5. UpdateStatus="U" can only be used by the originator (attribute "From" of Header) of the Feedback.</p> <p>StatusReason="D" (delete) can only be used by the originator (attribute "From" of Header) of the Feedback. The deletion of a feedback does not delete the original Incident Report and its updates.</p> <p>FeedbackID of a deleted message cannot be reused.</p> |
| <i>UpdateNotifications</i> | 0-99 | <p>Mandatory in case of UpdateStatus="U" (update) or "D" (delete).</p> <p>Used to identify the list of message(s) that were previously sent regarding that Feedback (same FeedbackID).</p> |
| UpdateMSRefId | 1 | None |
| <i>FeedbackDistribution</i> | 1 | FeedbackDistribution element node. |
| DistributionFeedback_yes_no | 1 | <p>2 values Y or N.</p> <p>If "Y" is quoted then FeedbackDistributionToFlagState and/or at least one FeedbackRecipient must be quoted.</p> |
| FeedbackDistributionToFlagState | 0-1 | If "Y", SSN automatically distributes the incident report to the flag States of ships involved in the incident and flying the flag of a SSN participant (SSN uses the Flag attribute in IRVessel_IdentityVerified from the Incident element). |
| <i>FeedbackRecipient</i> | 0-99 | None |
| RecipientCountry | 1 | None |
| <i>AuthorityReportingAction</i> | 1 | <p>Defines the authority responsible for the reporting of the feedback.</p> <p>Recommendation: identification should preferably be done with the SSNUserID.</p> |
| <i>SSNUserIdentifier</i> | 0-1 | <p>SSN user identification.</p> <p>Not allowed if IdentificationOfAuthority is provided.</p> |
| SSNUserID | 1 | The authority ID or web-user ID as defined by the data provider in the SSN central management console. |
| <i>IdentificationOfAuthority</i> | 0-1 | <p>Identification of authority.</p> <p>Not allowed if SSNUserIdentifier is provided.</p> |
| AuthorityName | 1 | none |
| LoCode | 1 | Location code of the Maritime Authority. Can be any LOCODE listed in the UNECE LOCODE list (i.e. not only LOCODES of ports) or any LOCODE listed in the SSN specific LOCODE list of EMSA |
| Phone | 1 | Only numbers and the symbol "+" are allowed. No spaces allowed. |
| Fax | 0-1 | Only numbers and the symbol "+" are allowed. No spaces allowed. |
| EMail | 0-1 | Email address of the contact person. |
| <i>ReportActionDocument</i> | 0-1 | ReportActionDocument element node |
| <i>Base64Details</i> | 1 | <p>Base64Details element node.</p> <p>Indicates the location of the document containing the details.</p> |

| MS2SSN_IncidentDetail_Not - Item | Occ | Description |
|---|-------------------|--|
| DocType | 1 | Extensions are not case sensitive |
| Base64Content | 1 | none |
| <i>ReportActionDetails</i> | <i>0-1</i> | ReportActionDetails element node |
| DateTimeReportAction | 1 | none |
| Details | 1 | Description of the reported action (free text) |
| < <i>TBD</i> > | | |

Example of an IncidentDetail Notification

```
<?xml version="1.0" encoding="UTF-8"?>
<MS2SSN_IncidentDetail_Not xmlns="urn:eu.emsa.ssn">
  <Header Version="5.0" SentAt="2021-04-07T13:17:07Z"
    From="SOAPUI_XML_DE_IR_NOT" To="SafeSeaNet"
    MSRefId="SOAP_MS_1617800990494"/>
  <Body>
    <Notification>
      <Incident>
        <IncidentIdentification Type="SITREP"
          IncidentID="DE_INCI1617800990495"/>
        <IncidentNotificationStatus UpdateStatus="N"/>
        <IRDistributionDetails
          DistributionIR_yes_no="Y" IRDistributionToFlagState="N">
          <IRRecipient RecipientCountry="GR"/>
        </IRDistributionDetails>
        <IRVesselIdentificationList>
          <IRVesselIdentification
            <IRVessel_IdentityVerified
              IMONumber="8422747"/>
            <IRVoyageInformation
              ETAToNextPort="2021-04-07T13:17:07Z"
              ShipCallId="SHCL_1617721268536"/>
          </IRVesselIdentification>
        </IRVesselIdentificationList>
        <AuthorityReportingIncident>
          <IdentificationOfAuthority LoCode="GRPIR"
            Phone="+30230203" Fax="+3231323" EMail="test@nomail.com"
            AuthorityName="GR"/>
        </AuthorityReportingIncident>
        <IncidentDetails>
          <SITREPIncidentInformation>
            <SITREPInformation>
              <C_Situation MessageType="Routine"
                NotifiedAt="2021-04-07T13:17:07Z" Nature="Other"
                J_InitialActionTaken="No action needed."/>
            </SITREPInformation>
            <PlaceOfRefugeInformation
              ReportNumber="TEST" CoordinatingAuthority="TEST"
              PoRStatus="StatusReport" Course="5" Speed="TEST"
              PortOfDeparture="GRACL" Route="TEST"
              RadioCommunications="TEST" OriginalDestination="DEAAD"
              PoRDestination="TEST" Pilot="Y" NextCommunicationReport="2022-01-01T12:01:01Z"
              CurrentDraft="TEST" DefectLimitations="TEST"
              WeatherForecast="TEST" ShipAgentRepresentative="TEST"
              SalvageOrTowing="TEST" Medic="TEST" PoRIncidentDetails="TEST">
              <ShipInformation ShipType="50"
                ShipLength="5.5" ShipBreadth="6.6" GrossTonnage="7.7"
                Deadweight="8.8" ShipHeight="9.9"/>
              <TransferCoordinationPosition>
                <BearingDistance
                  Bearing="TEST1" Distance="TEST1" Mark="TEST1"/>
              </TransferCoordinationPosition>
              <EntryMSAreaOfResponsibility
                DateTimeReportAction="2022-01-01T12:01:01Z">
                <GeoCoordinates
                  Longitude="5000" Latitude="5000"/>
              </EntryMSAreaOfResponsibility>
              <ExitMSAreaOfResponsibility
                DateTimeReportAction="2022-01-01T12:01:01Z">
                <BearingDistance
                  Bearing="TEST2" Distance="TEST2" Mark="TEST2"/>
              </ExitMSAreaOfResponsibility>
            </PlaceOfRefugeInformation>
          </SITREPIncidentInformation>
        </IncidentDetails>
      </Incident>
    </Notification>
  </Body>
</MS2SSN_IncidentDetail_Not>
```

```

        </ExitMSAreaOfResponsibility>
        <CargoAndQuantity
CargoType="TYPE">
            <DGDetails UNNNumber="TSTT"
TextualReference="TEST1" Quantity="5.5"
UnitOfMeasurement="KGM"/>
            <DGDetails UNNNumber="TSGG"
TextualReference="TEST2" Quantity="6.6"
UnitOfMeasurement="TNE"/>
        </CargoAndQuantity>
        <PollutionOrLostDGOverboard
PollutionOrLostDG="TEST">
            <GeoCoordinates
Longitude="6000" Latitude="6000"/>
        </PollutionOrLostDGOverboard>
        <Persons NumberOfPassengers="5"
NumberOfCrew="6" NumberSalvors="7" NumberAssessmentTeam="8"/>
        </PlaceOfRefugeInformation>
        </SITREPIncidentInformation>
        </IncidentDetails>
        </Incident>
        </Notification>
    </Body>
</MS2SSN_IncidentDetail_Not>

```

SSN2MS_IncidentDetail_Tx.xml message

Introduction

The **SSN2MS_IncidentDetail_Tx** message is sent (distributed) by SafeSeaNet in accordance with the distribution list included in the MS2SNN_IncidentDetail notification.

The **SSN2MS_IncidentDetail_Tx** message contains the consolidated details regarding the Incident Report (Incident details and all feedbacks received).

Note: in the case where an incident report is deleted by the data provider (UpdateStatus = “D”), a **SSN2MS_IncidentDetail_Tx** message is distributed to all recipients which had received the Incident Report.

SSN2MS_ IncidentDetail_Tx Message description

The following table describes the SSN2MS_IncidentDetail_Tx XML message used for the transaction.

| SSN2MS_IncidentDetail_Tx - Elements | Attributes | Occ |
|-------------------------------------|---------------------------|------------|
| Header | | 1 |
| | Version | 1 |
| | TestId | 0-1 |
| | SSNRefId | 1 |
| | SentAt | 1 |
| | From | 1 |
| | To | 1 |
| Body | | 1 |
| DistributedDetails | | 1 |
| Incident | | 0-1 |
| IncidentIdentification | | 1 |
| | Type | 1 |
| | IncidentID | 1 |
| | ReportSequence | 0-1 |
| AssociatedIncidentReport | | 0-99 |
| | AssociatedIncidentID | 1 |
| IncidentNotificationStatus | | 1 |
| | UpdateStatus | 1 |
| IRDistributionDetails | | 0-1 |
| | IRDistributionToFlagState | 0-1 |
| IRRecipient | | 0-99 |
| | RecipientCountry | 1 |

| SSN2MS_IncidentDetail_Tx - Elements | | | | Attributes | Occ |
|-------------------------------------|--|--|---|------------------------|--------------------|
| | | | | ActionRequestedDetail | 0-1 |
| | | | <i>IRVesselIdentificationList</i> | | <i>0-99</i> |
| | | | <i>IRVesselIdentification</i> | | <i>1-99</i> |
| | | | <i>IRVessel_IdentityVerified</i> | | <i>0-1</i> |
| | | | | IMONumber | 0-1 |
| | | | | MMSINumber | 0-1 |
| | | | | CallSign | 0-1 |
| | | | | ShipName | 0-1 |
| | | | | Flag | 0-1 |
| | | | | IRNumber_FishingVessel | 0-1 |
| | | | <i>IRVessel_IdentityNotFullyVerified</i> | | <i>0-1</i> |
| | | | | DescribeVessel | 1 |
| | | | <i>IRVoyageInformation</i> | | <i>0-1</i> |
| | | | | PortOfDeparture | 0-1 |
| | | | | PortOfDestination | 0-1 |
| | | | | ETAToNextPort | 0-1 |
| | | | | TotalPersonsOnBoard | 0-1 |
| | | | | ShipCallId | 0-1 |
| | | | <i>CargoManifest</i> | | <i>0-1</i> |
| | | | | Details | 1 |
| | | | <i>ShipPositionAtTimeOfIncident</i> | | <i>0-1</i> |
| | | | GeoCoordinates | | <i>0-1</i> |
| | | | | Longitude | 1 |
| | | | | Latitude | 1 |
| | | | Area | | <i>0-1</i> |
| | | | | GeographicalArea | 1 |
| | | | BearingDistance | | <i>0-1</i> |
| | | | | Bearing | 1 |
| | | | | Distance | 1 |
| | | | | Mark | 1 |
| | | | <i>ShipPositionAtTimeOfReporting</i> | | <i>0-1</i> |
| | | | GeoCoordinates | | <i>0-1</i> |
| | | | | Longitude | 1 |
| | | | | Latitude | 1 |
| | | | Area | | <i>0-1</i> |
| | | | | GeographicalArea | 1 |
| | | | BearingDistance | | <i>0-1</i> |
| | | | | Bearing | 1 |
| | | | | Distance | 1 |

| SSN2MS_IncidentDetail_Tx - Elements | | | | | Attributes | Occ |
|-------------------------------------|--|--|--|--|----------------------------------|------------|
| | | | | | Mark | 1 |
| AuthorityReportingIncident | | | | | | <i>1</i> |
| | | | | | SSNUserIdentifier | 0-1 |
| | | | | | SSNUserID | 1 |
| | | | | | IdentificationOfAuthority | 0-1 |
| | | | | | AuthorityName | 1 |
| | | | | | LoCode | 1 |
| | | | | | Phone | 1 |
| | | | | | Fax | 0-1 |
| | | | | | EMail | 0-1 |
| IncidentDetailsDocument | | | | | | <i>0-1</i> |
| Base64Details | | | | | | <i>1</i> |
| | | | | | DocType | 1 |
| | | | | | Base64Content | 1 |
| IncidentDetails | | | | | | <i>0-1</i> |
| WasteIncidentInformation | | | | | | <i>0-1</i> |
| | | | | | DateOfIncident | 1 |
| | | | | | PortReportingIncident | 1 |
| | | | | | WasteIncidentType | 1 |
| | | | | | WasteIncidentDescription | 0-1 |
| SITREPIncidentInformation | | | | | | <i>0-1</i> |
| SITREPInformation | | | | | | <i>1</i> |
| C_Situation | | | | | | <i>1</i> |
| | | | | | MessageType | 1 |
| | | | | | NotifiedAt | 1 |
| | | | | | Nature | 1 |
| | | | | | D_NumberOfPersonsAtRisk | 0-1 |
| | | | | | E_AssistanceRequired | 0-1 |
| | | | | | F_CoordinatingAuthority | 0-1 |
| | | | | | G_CasualtyDescription | 0-1 |
| | | | | | H_WeatherOnScene | 0-1 |
| | | | | | J_InitialActionsTaken | 1 |
| | | | | | K_SearchArea | 0-1 |
| | | | | | L_CoordinatingInstructions | 0-1 |
| | | | | | M_FuturePlans | 0-1 |
| | | | | | N_AdditionalInformation | 0-1 |
| PlaceOfRefugeInformation | | | | | | 0-1 |
| | | | | | ReportNumber | 1 |
| | | | | | CoordinatingAuthority | 1 |
| ShipInformation | | | | | | <i>0-1</i> |
| | | | | | ShipType | 0-1 |

| SSN2MS_IncidentDetail_Tx - Elements | | | | | | Attributes | Occ |
|-------------------------------------|--|--|--|--|--|-------------------------------------|------------|
| | | | | | | ShipLength | 0-1 |
| | | | | | | | 0-1 |
| | | | | | | | 0-1 |
| | | | | | | | 0-1 |
| | | | | | | | 0-1 |
| | | | | | | PoRStatus | 1 |
| | | | | | | TransferCoordinationPosition | 0-1 |
| | | | | | | GeoCoordinates | 0-1 |
| | | | | | | | 1 |
| | | | | | | | 1 |
| | | | | | | BearingDistance | 0-1 |
| | | | | | | | 1 |
| | | | | | | | 1 |
| | | | | | | | 1 |
| | | | | | | Course | 0-1 |
| | | | | | | Speed | 0-1 |
| | | | | | | PortOfDeparture | 0-1 |
| | | | | | | EntryMSAreaOfResponsibility | 0-1 |
| | | | | | | DateTimeReportAction | 1 |
| | | | | | | | 0-1 |
| | | | | | | | 1 |
| | | | | | | GeoCoordinates | 0-1 |
| | | | | | | | 1 |
| | | | | | | | 1 |
| | | | | | | BearingDistance | 0-1 |
| | | | | | | | 1 |
| | | | | | | | 1 |
| | | | | | | | 1 |
| | | | | | | Route | 0-1 |
| | | | | | | RadioCommunications | 0-1 |
| | | | | | | ExitMSAreaOfResponsibility | 0-1 |
| | | | | | | DateTimeReportAction | 1 |
| | | | | | | | 0-1 |
| | | | | | | | 1 |
| | | | | | | GeoCoordinates | 0-1 |
| | | | | | | | 1 |
| | | | | | | | 1 |
| | | | | | | BearingDistance | 0-1 |
| | | | | | | | 1 |
| | | | | | | | 1 |
| | | | | | | | 1 |
| | | | | | | OriginalDestination | 0-1 |
| | | | | | | PoRDestination | 0-1 |
| | | | | | | Pilot | 0-1 |

| SSN2MS_IncidentDetail_Tx - Elements | | | | | | Attributes | Occ |
|-------------------------------------|--|--|--|--|--|-----------------------------------|------------|
| | | | | | | NextCommunicationReport | 0-1 |
| | | | | | | CurrentDraft | 0-1 |
| | | | | | | CargoAndQuantity | 0-1 |
| | | | | | | CargoType | 1 |
| | | | | | | DGDetails | 0-∞ |
| | | | | | | UNNumber | 0-1 |
| | | | | | | TextualReference | 1 |
| | | | | | | Quantity | 1 |
| | | | | | | UnitOfMeasurement | 1 |
| | | | | | | DefectLimitations | 0-1 |
| | | | | | | PollutionOrLostDGOverboard | 0-1 |
| | | | | | | PollutionOrLostDG | 1 |
| | | | | | | GeoCoordinates | 0-1 |
| | | | | | | Longitude | 1 |
| | | | | | | Latitude | 1 |
| | | | | | | BearingDistance | 0-1 |
| | | | | | | Bearing | 1 |
| | | | | | | Distance | 1 |
| | | | | | | Mark | 1 |
| | | | | | | WeatherForecast | 0-1 |
| | | | | | | ShipAgentRepresentative | 0-1 |
| | | | | | | SalvageOrTowing | 0-1 |
| | | | | | | Medic | 0-1 |
| | | | | | | Persons | 0-1 |
| | | | | | | NumberOfPassengers | 0-1 |
| | | | | | | NumberOfCrew | 0-1 |
| | | | | | | NumberSalvors | 0-1 |
| | | | | | | NumberAssessmentTeam | 0-1 |
| | | | | | | PoRIncidentDetails | 0-1 |
| | | | | | | POLREPIncidentInformation | 0-1 |
| | | | | | | POLREPIncidentInformation | 1 |
| | | | | | | POLWARN | 0-1 |
| | | | | | | P1_DateTime | 1 |
| | | | | | | P3_Incident | 0-1 |
| | | | | | | P4_Outflow | 0-1 |
| | | | | | | P5_Acknowledge | 0-1 |
| | | | | | | P2_Position | 1 |
| | | | | | | GeoCoordinates | 0-1 |
| | | | | | | Longitude | 1 |

| SSN2MS_IncidentDetail_Tx - Elements | | | | | | | Attributes | Occ |
|-------------------------------------|--|--|--|--|--|-----------------------------|-------------------------|-------------|
| | | | | | | | Latitude | 1 |
| | | | | | | Area | | 0-1 |
| | | | | | | | GeographicalArea | 1 |
| | | | | | | BearingDistance | | 0-1 |
| | | | | | | | Bearing | 1 |
| | | | | | | | Distance | 1 |
| | | | | | | | Mark | 1 |
| | | | | | | POLINF | | 0-1 |
| | | | | | | P40_DateTime | | 0-1 |
| | | | | | | P41_PollutionPosition | | 0-1 |
| | | | | | | P42_PollutionChars | | 1 |
| | | | | | | P43_PollutionSource | | 0-1 |
| | | | | | | P44_Wind | | 0-1 |
| | | | | | | | Speed | 1 |
| | | | | | | | UnitOfMeasurementSpeed | 1 |
| | | | | | | | Direction | 1 |
| | | | | | | P45_Tide | | 0-1 |
| | | | | | | | Speed | 1 |
| | | | | | | | UnitOfMeasurementSpeed | 1 |
| | | | | | | | Direction | 1 |
| | | | | | | P46_SeaState | | 0-1 |
| | | | | | | WaveHeightElement | | 0-1 |
| | | | | | | | WaveHeight | 1 |
| | | | | | | | UnitOfMeasurementLength | 1 |
| | | | | | | VisibilityElement | | 0-1 |
| | | | | | | | Visibility | 0-1 |
| | | | | | | | UnitOfMeasurementLength | 0-1 |
| | | | | | | P47_PollutionDrift | | 0-1 |
| | | | | | | | DriftCourse | 1 |
| | | | | | | | DriftSpeed | 1 |
| | | | | | | | UnitOfMeasurementSpeed | 1 |
| | | | | | | P48_PollutionEffectForecast | | 0-1 |
| | | | | | | P49_ObserverIdentity | | 0-99 |
| | | | | | | | Name | 1 |
| | | | | | | | HomePort | 0-1 |
| | | | | | | | Flag | 0-1 |
| | | | | | | | CallSign | 0-1 |
| | | | | | | P50_ActionTaken | | 1 |
| | | | | | | P51_Photos | | 0-1 |

| SSN2MS_IncidentDetail_Tx - Elements | | | | | | Attributes | Occ |
|-------------------------------------|--|--|--|--|--|---|-------------|
| | | | | | | <i>P52_InformedStateOrg</i> | <i>0-99</i> |
| | | | | | | Name | 1 |
| | | | | | | P53_ReportOnOiledWildlife | 0-1 |
| | | | | | | P54_ActionTakenOnOiledWildlife | 0-1 |
| | | | | | | P55_ForecastOilingOfWildlife | 0-1 |
| | | | | | | P56_EvidenceTakenFromOiledWildlife | 0-1 |
| | | | | | | P59_OtherInformation | 0-1 |
| | | | | | | P60_Acknowledge | 0-1 |
| | | | | | | <i>LostFoundObjectIncidentInformation</i> | <i>0-1</i> |
| | | | | | | <i>LostFoundObjectInformation</i> | <i>1</i> |
| | | | | | | DateTimeReportLostFoundObject | 1 |
| | | | | | | P1_ReportType | 1 |
| | | | | | | WarningBroadcasted | 0-1 |
| | | | | | | <i>P2_ShipOrObserverIdentification</i> | <i>0-1</i> |
| | | | | | | IMONumber | 0-1 |
| | | | | | | MMSINumber | 0-1 |
| | | | | | | CallSign | 0-1 |
| | | | | | | ShipName | 0-1 |
| | | | | | | Flag | 0-1 |
| | | | | | | IRNumber_FishingVessel | 0-1 |
| | | | | | | Other | 0-1 |
| | | | | | | <i>ObjectInformation</i> | <i>1</i> |
| | | | | | | <i>P3_ObjectPosition</i> | <i>1</i> |
| | | | | | | <i>GeoCoordinates</i> | <i>0-1</i> |
| | | | | | | Longitude | 1 |
| | | | | | | Latitude | 1 |
| | | | | | | <i>Area</i> | <i>0-1</i> |
| | | | | | | GeographicalArea | 1 |
| | | | | | | <i>BearingDistance</i> | <i>0-1</i> |
| | | | | | | Bearing | 1 |
| | | | | | | Distance | 1 |
| | | | | | | Mark | 1 |
| | | | | | | <i>ObjectDetails</i> | <i>0-1</i> |
| | | | | | | P4_NumberOfObjects | 0-1 |
| | | | | | | P5_TypeOfGoods | 0-1 |
| | | | | | | <i>Object</i> | <i>0-99</i> |
| | | | | | | Description | 1 |
| | | | | | | CargoLeaking | 0-1 |
| | | | | | | <i>Wind</i> | <i>0-1</i> |

| SSN2MS_IncidentDetail_Tx - Elements | | | | | | | Attributes | Occ | | | | | | |
|-------------------------------------|--|--|--|--|--|------|---|------|--|--|--|--|-----|-----|
| | | | | | | | Speed | 1 | | | | | | |
| | | | | | | | UnitOfMeasurementSpeed | 1 | | | | | | |
| | | | | | | | Direction | 1 | | | | | | |
| | | | | | | | Tide | | | | | | 0-1 | |
| | | | | | | | Speed | 1 | | | | | | |
| | | | | | | | UnitOfMeasurementSpeed | 1 | | | | | | |
| | | | | | | | Direction | 1 | | | | | | |
| | | | | | | | SeaState | | | | | | 0-1 | |
| | | | | | | | WaveHeightElement | | | | | | 0-1 | |
| | | | | | | | WaveHeight | 1 | | | | | | |
| | | | | | | | UnitOfMeasurementLength | 1 | | | | | | |
| | | | | | | | VisibilityElement | | | | | | 0-1 | |
| | | | | | | | Visibility | 0-1 | | | | | | |
| | | | | | | | UnitOfMeasurementLength | 0-41 | | | | | | |
| | | | | | | | ObjectDrift | | | | | | 0-1 | |
| | | | | | | | DriftCourse | 1 | | | | | | |
| | | | | | | | DriftSpeed | 1 | | | | | | |
| | | | | | | | UnitOfMeasurementSpeed | 1 | | | | | | |
| | | | | | | | FailedNotificationIncidentInformation | | | | | | | 0-1 |
| | | | | | | | Description | | | | | | 1 | |
| | | | | | | | <TBD> | | | | | | | |
| | | | | | | | VesselTrafficRulesInfringementIncidentInformation | | | | | | | 0-1 |
| | | | | | | | Description | | | | | | 1 | |
| | | | | | | | <TBD> | | | | | | | |
| | | | | | | | BannedShipIncidentInformation | | | | | | | 0-1 |
| | | | | | | | Description | | | | | | 1 | |
| | | | | | | | <TBD> | | | | | | | |
| | | | | | | | InsuranceFailureIncidentInformation | | | | | | | 0-1 |
| | | | | | | | Description | | | | | | 1 | |
| | | | | | | | <TBD> | | | | | | | |
| | | | | | | | PilotOrPortReportIncidentInformation | | | | | | | 0-1 |
| | | | | | | | Description | | | | | | 1 | |
| | | | | | | | OtherIncidentInformation | | | | | | | 0-1 |
| | | | | | | | Description | | | | | | 1 | |
| | | | | | | | <TBD> | | | | | | | |
| | | | | | | | <TBD> | | | | | | | |
| FeedbackList | | | | | | | 0-1 | | | | | | | |
| FeedbackInformation | | | | | | 1-99 | | | | | | | | |
| FeedbackIdentification | | | | | | 1 | | | | | | | | |
| FeedbackID | | | | | | 1 | | | | | | | | |

| SSN2MS_IncidentDetail_Tx - Elements | | | | Attributes | Occ |
|-------------------------------------|--|--|----------------------------------|-----------------------------------|------|
| | | | | IncidentID | 1 |
| | | | | <i>FeedbackNotificationStatus</i> | 1 |
| | | | | UpdateStatus | 1 |
| | | | <i>FeedbackDistribution</i> | <i>FeedbackDistribution</i> | 0-1 |
| | | | | FeedbackDistributionToFlagState | 0-1 |
| | | | | <i>FeedbackRecipient</i> | 0-99 |
| | | | | RecipientCountry | 1 |
| | | | <i>AuthorityReportingAction</i> | | 1 |
| | | | <i>SSNUserIdentifier</i> | <i>SSNUserIdentifier</i> | 0-1 |
| | | | | SSNUserID | 1 |
| | | | <i>IdentificationOfAuthority</i> | <i>IdentificationOfAuthority</i> | 0-1 |
| | | | | AuthorityName | 1 |
| | | | | LoCode | 1 |
| | | | | Phone | 1 |
| | | | | Fax | 0-1 |
| | | | | EMail | 0-1 |
| | | | <i>ReportActionDetails</i> | | 0-1 |
| | | | | DateReportAction | 1 |
| | | | | Details | 1 |
| | | | <i>ReportActionDocument</i> | | 0-1 |
| | | | | <i>Base64Details</i> | 1 |
| | | | | DocType | 1 |
| | | | | Base64Content | 1 |
| | | | <TBD> | | |

SSN2MS_IncidentDetail_Tx Business Rules

The following table describes the SSN2MS_IncidentDetail_Tx XML message used for the transaction and the applicable business rules. The detailed definition of the attributes is included in the Annex A of this document.

| SSN2MS_IncidentDetail_Tx - Item | Occ | Description |
|-----------------------------------|-------------|---|
| Header | 1 | Header Node |
| Version | 1 | none |
| TestId | 0-1 | none |
| SSNRefId | 1 | The SSNRefId must be unique |
| SentAt | 1 | Format “YYYY-MM-DDThh:mm:ssTZD” Where TZD = time zone designator (Z or +hh:mm or -hh:mm). |
| From | 1 | none |
| To | 1 | none |
| Body | 1 | Body Node |
| DistributedDetails | 1 | DistributedDetails Node |
| Incident | 0-1 | Incident Node |
| IncidentIdentification | 1 | Incidentidentification Node |
| Type | 1 | From original MS2SSNIncidentDetail_Not |
| IncidentID | 1 | |
| ReportSequence | 0-1 | |
| AssociatedIncidentReport | 0-99 | |
| AssociatedIncidentID | 1 | |
| IncidentNotificationStatus | 1 | IncidentNotificationStatus element note. |
| UpdateStatus | 1 | From original MS2SSNIncidentDetail_Not. |
| IRDistributionDetails | 0-1 | IRDistributionDetails element node. |
| IRDistributionToFlagState | 0-1 | From original MS2SSNIncidentDetail_Not. |
| IRRecipient | 0-99 | |
| RecipientCountry | 1 | |
| ActionRequestedDetail | 0-1 | |
| IRVesselIdentificationList | 0-99 | From original MS2SSNIncidentDetail_Not |
| IRVesselIdentification | 1-99 | IRVesselIdentification element node. To be used to identify a single ship. |
| IRVessel_IdentityVerified | 0-1 | IRVessel_IdentityVerified element node. Mandatory if IRVessel_IdentityNotFullyVerified not provided. Not accepted if IRVessel_IdentityNotFullyVerified provided. The message identifier attributes (IMO number, MMSI, Call Sign, ship name) have to be checked against a reference ship database |
| IMONumber | 0-1 | From original MS2SSNIncidentDetail_Not |
| MMSINumber | 0-1 | |
| CallSign | 0-1 | |
| ShipName | 0-1 | |
| Flag | 0-1 | |
| IRNumber_FishingVessel | 0-1 | |

| SSN2MS_IncidentDetail_Tx - Item | Occ | Description |
|---|-------------------|---|
| <i>IRVessel_IdentityNotFullyVerified</i> | <i>0-1</i> | IRVessel_IdentityNotFullyVerified element node. Mandatory if IRVessel_IdentityVerified not provided. |
| DescribeVessel | 1 | From original MS2SSNIncidentDetail_Not |
| <i>IRVoyageInformation</i> | <i>0-1</i> | IRVoyageInformation element node. |
| PortOfDeparture | 0-1 | From original MS2SSNIncidentDetail_Not. |
| PortOfDestination | 0-1 | |
| ETAToNextPort | 0-1 | |
| TotalPersonsOnBoard | 0-1 | |
| ShipCallId | 0-1 | |
| <i>CargoManifest</i> | <i>0-1</i> | CargoManifest element node |
| Details | 1 | If CargoManifest element node provided in MS2SSN_IncidentDetail_Not, this information is only available upon request to the central SSN system. In this case, the filed will quote: "Cargo manifest available upon request to central SSN system" |
| <i>ShipPositionAtTimeOfIncident</i> | <i>0-1</i> | ShipPositionAtTimeOfIncident. Mandatory for Incident type SITREP with vessel identified |
| <i>GeoCoordinates</i> | <i>0-1</i> | From original MS2SSNIncidentDetail_Not |
| Longitude | 1 | |
| Latitude | 1 | |
| <i>Area</i> | <i>0-1</i> | |
| GeographicalArea | 1 | |
| <i>BearingDistance</i> | <i>0-1</i> | |
| Bearing | 1 | |
| Distance | 1 | |
| Mark | 1 | |
| <i>ShipPositionAtTimeOfReporting</i> | <i>0-1</i> | ShipPositionAtTimeOfReporting element node. Not provided if the position is the same as ShipPositionAtTimeOfIncident |
| <i>GeoCoordinates</i> | <i>0-1</i> | From original MS2SSNIncidentDetail_Not |
| Longitude | 1 | |
| Latitude | 1 | |
| <i>Area</i> | <i>0-1</i> | |
| GeographicalArea | 1 | |
| <i>BearingDistance</i> | <i>0-1</i> | |
| Bearing | 1 | |
| Distance | 1 | |
| Mark | 1 | |
| <i>AuthorityReportingIncident</i> | <i>1</i> | AuthorityReportingIncident element node. |
| <i>SSNUserIdentifier</i> | <i>0-1</i> | SSN user identification. If provided, IdentificationOfAuthority will not be provided. |
| SSNUserID | 1 | From original MS2SSNIncidentDetail_Not |
| <i>IdentificationOfAuthority</i> | <i>0-1</i> | Identification of authority. If provided, SSNUserIdentifier will not be provided. |
| AuthorityName | 1 | In case the Authority is defined by its UserID in the original IR notification , the attribute quotes the value registered in the SSN central system for the Authority |

| SSN2MS_IncidentDetail_Tx - Item | Occ | Description |
|---|-------------------|--|
| LoCode | 1 | In case the Authority is defined by its UserID in the original IR notification , the attribute quotes the value registered in the SSN central system for the Authority |
| Phone | 1 | Only numbers and the symbol “+” are allowed. No spaces allowed. In case the Authority is defined by its UserID in the original IR notification , the attribute quotes the value registered in the SSN central system for the Authority |
| Fax | 0-1 | Only numbers and the symbol “+” are allowed. No spaces allowed. In case the Authority is defined by its UserID in the original IR notification , the attribute quotes the value registered in the SSN central system for the Authority |
| EMail | 0-1 | Email address of the contact person. In case the Authority is defined by its UserID in the original IR notification , the attribute quotes the value registered in the SSN central system for the Authority |
| <i>IncidentDetailsDocument</i> | <i>0-1</i> | IncidentDetailsDocument element node. Can be provided as complementary information of IncidentDetails. |
| <i>Base64Details</i> | <i>1</i> | Base64Details element node, child of IncidentDetailsDocument. Element indicating the document containing the notification details is embedded in the message in Base64Details. |
| DocType | 1 | From original MS2SSNIncidentDetail_Not |
| Base64Content | 1 | |
| <i>IncidentDetails</i> | <i>0-1</i> | IncidentDetails element node. Only 1 element node might be given. |
| <i>WasteIncidentInformation</i> | <i>0-1</i> | WasteIncidentInformation element node, child of IncidentDetails. Not allowed if other IncidentDetails specified. |
| DateOfIncident | 1 | From original MS2SSNIncidentDetail_Not |
| PortReportingIncident | 1 | |
| WasteIncidentType | 1 | |
| WasteIncidentDescription | 0-1 | |
| <i>SITREPIncidentInformation</i> | <i>0-1</i> | SITREPIncidentInformation element node, child of IncidentDetails. Not allowed if other IncidentDetails specified. |
| <i>SITREPInformation</i> | <i>1</i> | From original MS2SSNIncidentDetail_Not |
| <i>C_Situation</i> | <i>1</i> | |
| MessageType | 1 | |
| NotifiedAt | 1 | |
| Nature | 1 | |
| D_NumberOfPersonsAtRisk | 0-1 | |
| E_AssistanceRequired | 0-1 | |
| F_CoordinatingAuthority | 0-1 | |
| G_CasualtyDescription | 0-1 | |
| H_WeatherOnScene | 0-1 | |

| SSN2MS_IncidentDetail_Tx - Item | Occ | Description |
|-------------------------------------|------------|-------------|
| J_InitialActionsTaken | 1 | |
| K_SearchArea | 0-1 | |
| L_CoordinatingInstructions | 0-1 | |
| M_FuturePlans | 0-1 | |
| N_AdditionalInformation | 0-1 | |
| PlaceOfRefugeInformation | 0-1 | |
| ReportNumber | 1 | |
| CoordinatingAuthority | 1 | |
| ShipInformation | 0-1 | |
| ShipType | 0-1 | |
| ShipLength | 0-1 | |
| ShipBreadth | 0-1 | |
| GrossTonnage | 0-1 | |
| Deadweight | 0-1 | |
| ShipHeight | 0-1 | |
| PoRStatus | 1 | |
| TransferCoordinationPosition | 0-1 | |
| GeoCoordinates | 0-1 | |
| Longitude | 1 | |
| Latitude | 1 | |
| BearingDistance | 0-1 | |
| Bearing | 1 | |
| Distance | 1 | |
| Mark | 1 | |
| Course | 0-1 | |
| Speed | 0-1 | |
| PortOfDeparture | 0-1 | |
| EntryMSAreaOfResponsibility | 0-1 | |
| DateTimeReportAction | 1 | |
| GeoCoordinates | 0-1 | |
| Longitude | 1 | |
| Latitude | 1 | |
| BearingDistance | 0-1 | |
| Bearing | 1 | |
| Distance | 1 | |
| Mark | 1 | |
| Route | 0-1 | |
| RadioCommunications | 0-1 | |
| ExitMSAreaOfResponsibility | 0-1 | |
| DateTimeReportAction | 1 | |
| GeoCoordinates | 0-1 | |
| Longitude | 1 | |

| SSN2MS_IncidentDetail_Tx - Item | Occ | Description |
|-----------------------------------|------------|--|
| Latitude | 1 | |
| BearingDistance | 0-1 | |
| Bearing | 1 | |
| Distance | 1 | |
| Mark | 1 | |
| OriginalDestination | 0-1 | |
| PoRDestination | 0-1 | |
| Pilot | 0-1 | |
| NextCommunicationReport | 0-1 | |
| CurrentDraft | 0-1 | |
| CargoAndQuantity | 0-1 | |
| CargoType | 1 | |
| DGDetails | 0-∞ | |
| UNNumber | 0-1 | |
| TextualReference | 1 | |
| Quantity | 1 | |
| UnitOfMeasurement | 1 | |
| DefectLimitations | 0-1 | |
| PollutionOrLostDGOverboard | 0-1 | |
| PollutionOrLostDG | 1 | |
| GeoCoordinates | 0-1 | |
| Longitude | 1 | |
| Latitude | 1 | |
| BearingDistance | 0-1 | |
| Bearing | 1 | |
| Distance | 1 | |
| Mark | 1 | |
| WeatherForecast | 0-1 | |
| ShipAgentRepresentative | 0-1 | |
| SalvageOrTowing | 0-1 | |
| Medic | 0-1 | |
| Persons | 0-1 | |
| NumberOfPassengers | 0-1 | |
| NumberOfCrew | 0-1 | |
| NumberSalvors | 0-1 | |
| NumberAssessmentTeam | 0-1 | |
| PoRIncidentDetails | 0-1 | |
| POLREPIncidentInformation | 0-1 | POLREPIncidentInformation element node, child of IncidentDetails. Not allowed if other IncidentDetails specified. |
| POLREPIncidentInformation | 1 | |
| POLWARN | 0-1 | |
| P1_DateTime | 1 | |

| SSN2MS_IncidentDetail_Tx - Item | Occ | Description |
|------------------------------------|--------------------|-------------|
| P3_Incident | 0-1 | |
| P4_Outflow | 0-1 | |
| P5_Acknowledge | 0-1 | |
| <i>P2_Position</i> | <i>1</i> | |
| <i>GeoCoordinates</i> | 0-1 | |
| Longitude | 1 | |
| Latitude | 1 | |
| <i>Area</i> | 0-1 | |
| GeographicalArea | 1 | |
| <i>BearingDistance</i> | 0-1 | |
| Bearing | 1 | |
| Distance | 1 | |
| Mark | 1 | |
| <i>POLINF</i> | <i>0-1</i> | |
| P40_DateTime | 0-1 | |
| P41_PollutionPosition | 0-1 | |
| P42_PollutionChars | 1 | |
| P43_PollutionSource | 0-1 | |
| <i>P44_Wind</i> | <i>0-1</i> | |
| Speed | 1 | |
| UnitOfMeasurementSpeed | 1 | |
| Direction | 1 | |
| <i>P45_Tide</i> | <i>0-1</i> | |
| Speed | 1 | |
| UnitOfMeasurementSpeed | 1 | |
| Direction | 1 | |
| <i>P46_SeaState</i> | <i>0-1</i> | |
| <i>WaveHeightElement</i> | <i>0-1</i> | |
| WaveHeight | 1 | |
| UnitOfMeasurementLength | 1 | |
| <i>VisibilityElement</i> | <i>0-1</i> | |
| Visibility | 0-1 | |
| UnitOfMeasurementLength | 0-1 | |
| <i>P47_PollutionDrift</i> | <i>0-1</i> | |
| DriftCourse | 1 | |
| DriftSpeed | 1 | |
| UnitOfMeasurementSpeed | 1 | |
| P48_PollutionEffectForecast | 0-1 | |
| <i>P49_ObserverIdentity</i> | <i>0-99</i> | |
| Name | 1 | |
| HomePort | 0-1 | |
| Flag | 0-1 | |
| CallSign | 0-1 | |
| P50_ActionTaken | 1 | |
| P51_Photographs | 0-1 | |

| SSN2MS_IncidentDetail_Tx - Item | Occ | Description |
|---|-------------|---|
| <i>P52_InformedStateOrg</i> | 0-99 | |
| Name | 1 | |
| P53_ReportOnOiledWildlife | 0-1 | |
| P54_ActionTakenOnOiledWildlife | 0-1 | |
| P55_ForecastOilingOfWildlife | 0-1 | |
| P56_EvidenceTakenFromOiledWildlife | 0-1 | |
| P59_OtherInformation | 0-1 | |
| P60_Acknowledge | 0-1 | |
| LostFoundObjectIncidentInformation | 0-1 | LostFoundObjectIncidentInformation element node, child of IncidentDetails. Not allowed if other IncidentDetails specified. |
| LostFoundObjectInformation | 1 | From original MS2SSNIncidentDetail_Not |
| DateTimeReportLostFoundObject | 1 | |
| P1_ReportType | 1 | |
| WarningBroadcasted | 0-1 | |
| P2_ShipOrObserverIdentification | 0-1 | |
| IMONumber | 0-1 | |
| MMSINumber | 0-1 | |
| CallSign | 0-1 | |
| ShipName | 0-1 | |
| Flag | 0-1 | |
| IRNumber_FishingVessel | 0-1 | |
| Other | 0-1 | |
| ObjectInformation | 1 | |
| P3_ObjectPosition | 1 | |
| <i>GeoCoordinates</i> | 0-1 | |
| Longitude | 1 | |
| Latitude | 1 | |
| <i>Area</i> | 0-1 | |
| GeographicalArea | 1 | |
| <i>BearingDistance</i> | 0-1 | |
| Bearing | 1 | |
| Distance | 1 | |
| Mark | 1 | |
| ObjectDetails | 0-1 | |
| P4_NumberOfObjects | 0-1 | |
| P5_TypeOfGoods | 0-1 | |
| Object | 0-99 | |
| Description | 1 | |
| CargoLeaking | 0-1 | |
| Wind | 0-1 | |
| Speed | 1 | |
| UnitOfMeasurementSpeed | 1 | |

| SSN2MS_IncidentDetail_Tx - Item | Occ | Description |
|--|------------|--|
| Direction | 1 | |
| Tide | 0-1 | |
| Speed | 1 | |
| UnitOfMeasurementS | 1 | |
| peed | | |
| Direction | 1 | |
| SeaState | 0-1 | |
| WaveHeightElement | 0-1 | |
| WaveHeight | 1 | |
| UnitOfMeasuremen | 1 | |
| tLength | | |
| VisibilityElement | 0-1 | |
| Visibility | 0-1 | |
| UnitOfMeasuremen | 0-1 | |
| tLength | | |
| ObjectDrift | 0-1 | |
| DriftCourse | 1 | |
| DriftSpeed | 1 | |
| FailedNotificationIncidentInformation | 0-1 | FailedNotificationIncidentInformation element node, child of IncidentDetails. Not allowed if other IncidentDetails specified. |
| Description | 1 | From original MS2SSNIncidentDetail_Not |
| <TBD> | - | |
| VesselTrafficRulesInfringementIncidentInformation | 0-1 | VesselTrafficRulesInfringementIncidentInformation element node, child of IncidentDetails. Not allowed if other IncidentDetails specified. |
| Description | 1 | From original MS2SSNIncidentDetail_Not |
| <TBD> | - | |
| BannedShipIncidentInformation | 0-1 | BannedShipIncidentInformation element node, child of IncidentDetails. Not allowed if other IncidentDetails specified. |
| Description | 1 | From original MS2SSNIncidentDetail_Not |
| <TBD> | - | |
| InsuranceFailureIncidentInformation | 0-1 | InsuranceFailureIncidentInformation element node, child of IncidentDetails. Not allowed if other IncidentDetails specified. |
| Description | 1 | From original MS2SSNIncidentDetail_Not |
| <TBD> | - | |
| PilotOrPortReportIncidentInformation | 0-1 | PilotOrPortReportIncidentInformation element node, child of IncidentDetails. Not allowed if other IncidentDetails specified. |
| Description | 1 | From original MS2SSNIncidentDetail_Not |
| <TBD> | - | |
| OtherIncidentInformation | 0-1 | OtherIncidentInformation element node, child of IncidentDetails. Not allowed if other IncidentDetails specified. |
| Description | 1 | From original MS2SSNIncidentDetail_Not |
| <TBD> | - | |

| SSN2MS_IncidentDetail_Tx - Item | Occ | Description |
|-----------------------------------|-------------|--|
| <TBD> | - | |
| FeedbackList | 0-1 | FeedbackList element node. |
| FeedbackInformation | 1-99 | Feedback element node. As result of RequestForAction="Y". |
| FeedbackIdentification | 1 | FeedbackIdentification element node. |
| FeedbackID | 1 | Unique identifier of feedback |
| IncidentID | 1 | Feedback of information related to an incident report message must be sent with the IncidentID of the original Incident. |
| FeedbackNotificationStatus | 1 | FeedbackNotificationStatus element node. |
| UpdateStatus | 1 | From original MS2SSNIncidentDetail_Not. |
| FeedbackDistribution | 0-1 | FeedbackDistribution element node. |
| FeedbackDistributionToFlagState | 0-1 | From original MS2SSNIncidentDetail_Not |
| FeedbackRecipient | 0-99 | |
| RecipientCountry | 1 | |
| AuthorityReportingAction | 1 | AuthorityReportingAction element node, child of Feedback. |
| SSNUserIdentifier | 0-1 | SSN user identification. If provided, IdentificationOfAuthority will not be provided. |
| SSNUserID | 1 | From original MS2SSNIncidentDetail_Not |
| IdentificationOfAuthority | 0-1 | Identification of authority. If provided, SSNUserIdentifier will not be provided. |
| AuthorityName | 1 | From original MS2SSNIncidentDetail_Not |
| LoCode | 1 | |
| Phone | 1 | |
| Fax | 0-1 | |
| EMail | 0-1 | |
| ReportActionDetails | 0-1 | ReportActionDetails element node |
| DateTimeReportAction | 1 | From original MS2SSNIncidentDetail_Not |
| Details | 1 | From original MS2SSNIncidentDetail_Not |
| ReportActionDocument | 0-1 | ReportActionDocument element node |
| Base64Details | 1 | Base64Details element node. |
| DocType | 1 | From original MS2SSNIncidentDetail_Not |
| Base64Content | 1 | |
| <TBD> | | |

Example of an IncidentDetail distribution message

```
<?xml version="1.0" encoding="UTF-8"?>
<SSN2MS_IncidentDetail_Tx xmlns="urn:eu.emsa.ssn">
  <Header Version="5.0" SentAt="2021-04-19T12:23:33Z"
    From="SafeSeaNet" To="SOAPUI_V5_EG_SYS"
    SSNRefId="SOAP_MS_1618835013129"/>
  <Body>
    <DistributedDetails>
      <Incident>
        <IncidentIdentification Type="SITREP"
          IncidentID="DE_INCI1618835013129"/>
        <IncidentNotificationStatus UpdateStatus="N"/>
        <IRDistributionDetails
          IRDistributionToFlagState="N">
          <IRRecipient RecipientCountry="EG"/>
        </IRDistributionDetails>
        <IRVesselIdentificationList>
          <IRVesselIdentification
            <IRVessel_IdentityVerified
              IMONumber="8433356"/>
              <CargoManifest Details="Cargo manifest
                available upon request to central SSN system"/>
              <ShipPositionAtTimeOfIncident>
                <GeoCoordinates Longitude="90"
                  Latitude="45"/>
              </ShipPositionAtTimeOfIncident>
            </IRVesselIdentification>
          </IRVesselIdentificationList>
          <AuthorityReportingIncident>
            <IdentificationOfAuthority LoCode="GRPIR"
              Phone="+30230203" Fax="+3231323" EMail="test@nomail.com"
              AuthorityName="GR"/>
          </AuthorityReportingIncident>
          <IncidentDetails>
            <SITREPIncidentInformation>
              <SITREPInformation>
                <C_Situation
                  MessageType="Distress" NotifiedAt="2021-04-19T12:23:33Z"
                  Nature="Other" J_InitialActionTaken="Initial actions taken by
                    casualty and RCC"/>
                </SITREPInformation>
                <PlaceOfRefugeInformation
                  ReportNumber="TEST" CoordinatingAuthority="TEST"
                  PoRStatus="StatusReport" Course="5" Speed="TEST"
                  PortOfDeparture="GRACL" Route="TEST"
                  RadioCommunications="TEST" OriginalDestination="DEAAD"
                  PoRDestination="TEST" Pilot="Y" NextCommunicationReport="2022-
                    01-01T12:01:01Z" CurrentDraft="TEST" DefectLimitations="TEST"
                  WeatherForecast="TEST" ShipAgentRepresentative="TEST"
                  SalvageOrTowing="TEST" Medic="TEST" PoRIncidentDetails="TEST">
                    <ShipInformation ShipType="TES"
                      ShipLength="5.5" ShipBreadth="6.6" GrossTonnage="7.7"
                      Deadweight="8.8" ShipHeight="9.9"/>
                    <TransferCoordinationPosition>
                      <BearingDistance
                        Bearing="TEST1" Distance="TEST1" Mark="TEST1"/>
                      </TransferCoordinationPosition>
                      <EntryMSAreaOfResponsibility
                        DateTimeReportAction="2022-01-01T12:01:01Z">
                          <GeoCoordinates
                            Longitude="5000" Latitude="5000"/>
                        </EntryMSAreaOfResponsibility>

```

```

                                <ExitMSAreaOfResponsibility
DateTimeReportAction="2022-01-01T12:01:01Z">
                                <BearingDistance
Bearing="TEST2" Distance="TEST2" Mark="TEST2"/>
                                </ExitMSAreaOfResponsibility>
                                <CargoAndQuantity
CargoType="TYPE">
                                <DGDetails UNNumber="TSTT"
TextualReference="TEST1" Quantity="5.5"
UnitOfMeasurement="KGM"/>
                                <DGDetails UNNumber="TSGG"
TextualReference="TEST2" Quantity="6.6"
UnitOfMeasurement="TNE"/>
                                </CargoAndQuantity>
                                <PollutionOrLostDGOverboard
PollutionOrLostDG="TEST">
                                <GeoCoordinates
Longitude="6000" Latitude="6000"/>
                                </PollutionOrLostDGOverboard>
                                <Persons NumberOfPassengers="5"
NumberOfCrew="6" NumberSalvors="7" NumberAssessmentTeam="8"/>
                                </PlaceOfRefugeInformation>
                                </SITREPIncidentInformation>
                                </IncidentDetails>
                                </Incident>
                                </DistributedDetails>
                                </Body>
</SSN2MS_IncidentDetail_Tx>

```

SSN2MS_IncidentDetail_Tx_Ack.xml message

Introduction

The **SSN2MS_IncidentDetail_Tx_Ack.xml** message is sent by SafeSeaNet to the data provider of the MS2SSN_IncidentDetail_Not as a receipt message indicating the consolidated status of the distribution to the list of recipient Member States.

SSN2MS_IncidentDetail_Tx_Ack.xml Message description

The following table describes the SSN2MS_IncidentDetail_Tx_Ack XML message used for the transaction.

| SSN2MS_IncidentDetail_Tx_Ack - Elements | Attributes | Occ |
|---|--|-------------|
| Header | | 1 |
| | Version | 1 |
| | TestId | 0-1 |
| | SSNRefId | 1 |
| | SentAt | 1 |
| | From | 1 |
| | To | 1 |
| Body | | 1 |
| | IncidentReportAcknowledged | 1 |
| | IncidentID | 1 |
| | MsRefIDofIRupdate | 0-1 |
| | IRorFeedbackRecipients_Ack_list | 1 |
| | SSNparticipant_asIRorFeedbackRecipient | 1-99 |
| | RecipientCountry | 1 |
| | SSN_AuthorityXML | 0-1 |
| | SSN_ID_AuthorityXML | 1 |
| | RecipientXML_Ack | 1 |
| | EmailUserslist_Recipient_list | 0-99 |
| | RecipientUser_Email | 1 |
| | RecipientEmail_Ack | 1 |
| | IRorFeedbackFlagStateRecipient_Ack_list | 0-1 |
| | SSNparticipant_asIRorFeedbackRecipient | 1-99 |
| | RecipientCountry | 1 |
| | SSN_AuthorityXML | 0-1 |
| | SSN_ID_AuthorityXML | 1 |
| | RecipientXML_Ack | 1 |
| | EmailUserslist_Recipient_list | 0-99 |
| | RecipientUser_Email | 1 |
| | RecipientEmail_Ack | 1 |

SSN2MS_IncidentDetail_Tx_Ack.xml The following table describes the SSN2MS_IncidentDetail_Tx_Ack XML message used for the transaction and the applicable business rules. The detailed definition of the attributes is included in the Annex A of this document.

Business Rules

| SSN2MS_IncidentDetail_Tx_Ack - Item | Occ | Description |
|--|-------------|--|
| Header | 1 | Header Node |
| Version | 1 | none |
| TestId | 0-1 | none |
| SSNRefId | 1 | The SSNRefId must be unique |
| SentAt | 1 | Format “YYYY-MM-DDThh:mm:ssTZD” Where TZD = time zone designator (Z or +hh:mm or -hh:mm). |
| From | 1 | none |
| To | 1 | none |
| Body | 1 | Body Node |
| IncidentReportAcknowledged | 1 | none |
| IncidentID | 1 | From original MS2SSNIncidentDetail_Not |
| MsRefIDofIRupdate | 0-1 | MsRefID of updates. Mandatory if updates are distributed The message related to this MsRefId could take the following "UpdateStatus" values: "N" or "U" If an Incident Report quotes “N” or “U” in the attribute "UpdateStatus" then the distribution list is the list provided under the element "IRRecipientList" of the notification plus the flag state if it is quoted If a feedback quotes “N” or “U” in the attribute "UpdateStatus" then the distribution list is the list provided under the element "FeedbackRecipient" of the notification plus the flag state if it is quoted |
| IRorFeedbackRecipients_Ack_list | 1 | IRorFeedbackRecipients_Ack_list element node. |
| SSNparticipant_asIRorFeedbackRecipient | 1-99 | SSNparticipant_asRecipient element node |
| RecipientCountry | 1 | Identification of the recipient MS |
| SSN_AuthorityXML | 0-1 | Mandatory in case of XML recipient |
| SSN_ID_AuthorityXML | 1 | Identification of the XML recipient Authority |
| RecipientXML_Ack | 1 | XML ack status |
| EmailUserslist_Recipient_list | 0-99 | Mandatory in case of email recipients |
| RecipientUser_Email | 1 | Identification of the email recipient user |
| RecipientEmail_Ack | 1 | eMail ack status |
| IRorFeedbackFlagStateRecipient_Ack_list | 0-1 | IRorFeedbackFlagStateRecipient_Ack_list element node. |
| SSNparticipant_asIRorFeedbackRecipient | 1-99 | SSNparticipant_asIRorFeedbackRecipient element node |
| RecipientCountry | 1 | Identification of the recipient MS |
| SSN_AuthorityXML | 0-1 | Mandatory in case of XML recipients |
| SSN_ID_AuthorityXML | 1 | Identification of the XML recipient Authority |
| RecipientXML_Ack | 1 | XML ack status |
| EmailUserslist_Recipient_list | 0-99 | Mandatory in case of email recipients |
| RecipientUser_Email | 1 | Identification of the email recipient user |
| RecipientEmail_Ack | 1 | eMail ack status |

**Example of an
IncidentDetail
distribution
acknowledgeme
nt report**

```
<?xml version="1.0" encoding="UTF-8"?>
<SSN2MS_IncidentDetail_Tx_Ack xmlns="urn:eu.emsa.ssn">
  <Header Version="5.0" SentAt="2021-04-19T12:26:28Z"
    From="SafeSeaNet" To="SOAPUI_V5_DE_IR_NOT_ACK"
    SSNRefId="SOAP_MS_1618835126805"/>
  <Body>
    <IncidentReportAcknowledged
      IncidentID="DE_INCI1618835126807"
      MsRefIDofIRupdate="SOAP_MS_1618835126805"/>
    <IRorFeedbackRecipients_Ack_list>
      <SSNparticipant_asIRorFeedbackRecipient
        RecipientCountry="EU">
          <SSN_AuthorityXML
            SSN_ID_AuthorityXML="SOAPUI_V5_EU_SYS" RecipientXML_Ack="OK"/>
          </SSNparticipant_asIRorFeedbackRecipient>
        <SSNparticipant_asIRorFeedbackRecipient
          RecipientCountry="GR">
            <SSN_AuthorityXML
              SSN_ID_AuthorityXML="SOAPUI_GR_SYS" RecipientXML_Ack="OK"/>
            </SSNparticipant_asIRorFeedbackRecipient>
          </IRorFeedbackRecipients_Ack_list>
        </Body>
      </SSN2MS_IncidentDetail_Tx_Ack>
```

Section 3.6 - Get Ship Notification Details

Overview

Introduction A MemberState may ask SafeSeaNet to get the latest ship notification details for a given vessel. Such service is implemented by exchanging different XML messages between the *data requester*, the SafeSeaNet system and the *data provider*.

The messages are used by the “Information Requests” process (see page 36)

This section describes the different XML messages provided for this transaction.

General flow of the XML messages The following figure outlines the expected **asynchronous** flow (except for SSN_Receipts which are **synchronous** messages) of XML messages related to this SafeSeaNet XML transaction:

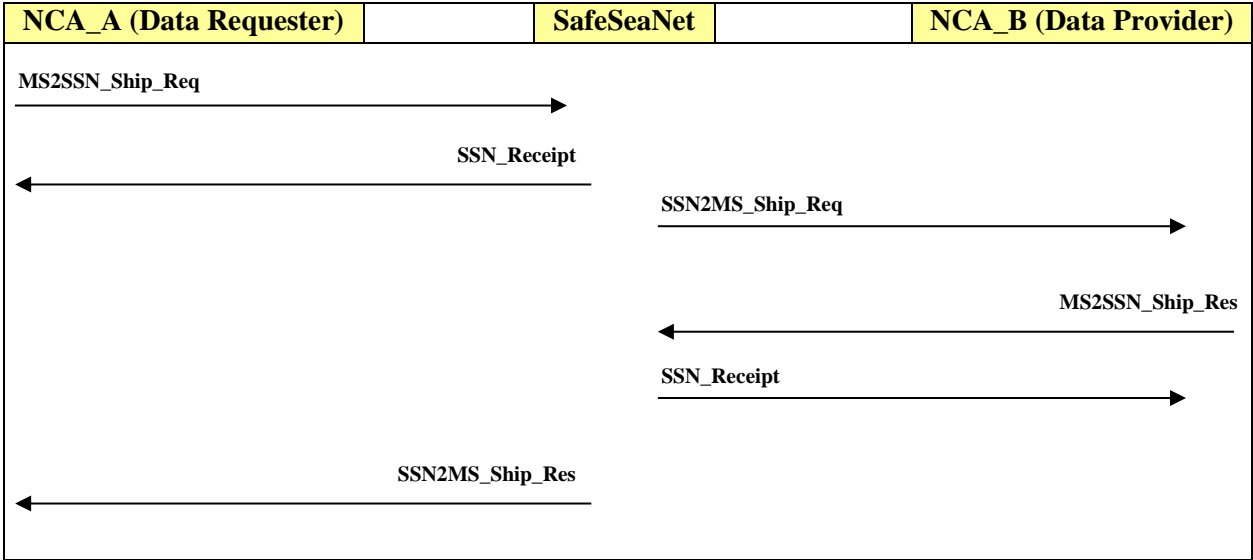

Contents This section contains the following topics:

| Topic | See Page |
|-----------------------------|----------|
| MS2SSN_Ship_Req.xml message | 144 |
| SSN2MS_Ship_Req.xml message | 146 |
| MS2SSN_Ship_Res.xml message | 148 |
| SSN2MS_Ship_Res.xml message | 153 |

MS2SSN_Ship_Req.xml message

Introduction

The **MS2SSN_Ship_Req.xml** message is sent by a Member State (*data requester*) to SafeSeaNet in order to request the latest ship notification details about a given vessel.

Please note that such kind of XML request (*MS2SSN_<SSN_Tx_Type>_Req.xml*) and its corresponding XML response (*SSN2MS_<SSN_Tx_Type>_Res.xml*) should only be implemented by a Member State if it wants to develop its own *data requester* interface instead of using the browser-based web interface supplied by SSN.

Message description

The following table describes the XML message used for the transaction.

| MS2SSN_Ship_Req - Elements | Attributes | Occ |
|----------------------------|-----------------------|----------|
| Header | | 1 |
| | Version | 1 |
| | TestId | 0-1 |
| | MSRefId | 1 |
| | SentAt | 1 |
| | TimeoutValue | 1 |
| | From | 1 |
| | To | 1 |
| Body | | 1 |
| | SearchCriteria | 1 |
| | ShipNotType | 1 |
| | IMONumber | 0-1 |
| | MMSINumber | 0-1 |
| | MRSIdentification | 0-1 |
| | SenderCountryId | 0-1 |

Business Rules

The following table describes the XML message used for the transaction and the applicable business rules. The detailed definition of the attributes is included in the Annex A of this document.

| MS2SSN_Ship_Req - Item | Occ | Description |
|------------------------|----------|--|
| Header | 1 | |
| Version | 1 | |
| TestId | 0-1 | |
| MSRefId | 1 | The MSRefId must be unique. |
| SentAt | 1 | Format “YYYY-MM-DDThh:mm:ssTZD” Where TZD = time zone designator (Z or +hh:mm or -hh:mm). |
| TimeoutValue | 1 | |
| From | 1 | |
| To | 1 | |
| Body | 1 | |
| SearchCriteria | 1 | |
| ShipNotType | 1 | |

| MS2SSN_Ship_Req - Item | Occ | Description |
|------------------------|-----|--|
| IMONumber | 0-1 | Mandatory if <i>MMSINumber</i> not given. |
| MMSINumber | 0-1 | Mandatory if <i>IMONumber</i> not given. |
| MRSIdentification | 0-1 | Allowed only if ShipNotType = MRS |
| SenderCountryId | 0-1 | This can be quoted to restrict the request to the Country sending the notification (identified by the Central SSN system on the basis of the attribute "From" in the notification) |

Table 2–Detailed business logic for the query

| ID | Ship notification type | Information to be included in the RESPONSE message | Mandatory attributes to be quoted for accepting the REQUEST as valid | Optional attributes which can be quoted in the REQUEST |
|----|------------------------|--|--|---|
| 1 | ShipNotType=MRS | <p>General rule: the query retrieves the latest MRS information available in SSN (on the basis of "ReportingDateAndTime") for a selected vessel (identified by the "IMONumber" and/or "MMSINumber")</p> <p>As a subcase of the above rule, the attribute "MRSIdentification" (optional) can be quoted to search the latest information for a specific MRS.</p> <p>The attribute "SenderCountryId" (optional) can be used to restrict the query to notifications sent by a specific MS.</p> <p>The response to this query (SSN2MS_Ship_Details_Res.xml) includes information from both notification and details. The details are provided via XML</p> | <p>- "ShipNotType",</p> <p>- "IMONumber" or "MMSINumber".</p> | <p>- "MRSIdentification"</p> <p>- "SenderCountryId"</p> |
| | | | | |

Example MS2SSN Ship Request

```
<?xml version="1.0" encoding="UTF-8"?>
<MS2SSN_Ship_Req xmlns="urn:eu.emsa.ssn">
  <Header Version="5.0" SentAt="2021-04-08T12:48:28Z"
    From="SOAPUI_DE_AIS_REQ" To="SafeSeaNet"
    MSRefId="SOAP_MS_1617779766741" TimeoutValue="30"/>
  <Body>
    <SearchCriteria IMONumber="1000007" ShipNotType="MRS"
      SenderCountryId="DE"/>
  </Body>
</MS2SSN_Ship_Req>
```

SSN2MS_Ship_Req.xml message

Introduction

The **SSN2MS_Ship_Req.xml** message is sent by SafeSeaNet to the Member State holding the Ship notification details (*data provider*) in order to request the latest Ship notification details about a given vessel.

This message is used by SafeSeaNet when receiving a **MS2SSN_Ship_Req.xml** message coming from a *data requester*.

Please note that such kind of XML request (*SSN2MS_<SSN_Tx_Type>_Req.xml*) and its corresponding XML response (*MS2SSN_<SSN_Tx_Type>_Res.xml*) must be implemented by a Member State (*data provider*) in order to supply the notification details in XML format.

Message description

The following table describes the XML message used for the transaction.

| SSN2MS_Ship_Req - Elements | Attributes | Occ |
|----------------------------|-----------------------|-----|
| Header | Version | 1 |
| | TestId | 0-1 |
| | SSNRefId | 1 |
| | SentAt | 1 |
| | TimeoutValue | 1 |
| | From | 1 |
| | To | 1 |
| Body | | 1 |
| | SearchCriteria | 1 |
| | ShipNotType | 1 |
| | IMONumber | 0-1 |
| | MMSINumber | 0-1 |
| | MRSIdentification | 0-1 |
| | SenderCountryId | 0-1 |

Business Rules

The following table describes the XML message used for the transaction and the applicable business rules. The detailed definition of the attributes is included in the Annex A of this document.

| SSN2MS_Ship_Req - Item | Occ | Description |
|------------------------|----------|--|
| Header | 1 | |
| Version | 1 | |
| TestId | 0-1 | |
| SSNRefId | 1 | The SSNRefId must be unique. |
| SentAt | 1 | Format “YYYY-MM-DDThh:mm:ssTZD” Where TZD = time zone designator (Z or +hh:mm or -hh:mm). |
| TimeoutValue | 1 | |
| From | 1 | |
| To | 1 | |

| SSN2MS_Ship_Req - Item | Occ | Description |
|------------------------|----------|------------------------------------|
| <i>Body</i> | 1 | |
| <i>SearchCriteria</i> | 1 | |
| ShipNotType | 1 | From "MS2SSN_Ship_Details_Req.xml" |
| IMONumber | 0-1 | |
| MMSINumber | 0-1 | |
| MRSIdentification | 0-1 | |
| SenderCountryId | 0-1 | |

Example

```

<?xml version="1.0" encoding="UTF-8"?>
<SSN2MS_Ship_Req xmlns="urn:eu.emsa.ssn">
  <Header Version="5.0"
    SentAt="2021-07-15T13:11:19Z"
    From="SafeSeaNet"
    To="SOAPUI_V5_XML_DE_SYS"
    SSNRefId="SOAP_MS_1626354679392"
    TimeoutValue="30"/>
  <Body>
    <SearchCriteria IMONumber="5010464"
      ShipNotType="MRS"
      MRSIdentification="ADRIREP"
      SenderCountryId="IT"/>
  </Body>
</SSN2MS_Ship_Req>

```

MS2SSN_Ship_Res.xml message

Introduction The **MS2SSN_Ship_Res.xml** message is sent by the Member State holding the notifications details (*data provider*) to SafeSeaNet in answer to its request for getting the latest ship notification details about a given vessel. The *data provider* should return the details of the latest ship notification it holds.

Please note that such kind of XML response (*MS2SSN_<SSN_Tx_Type>_Res.xml*) and its corresponding XML request (*SSN2MS_<SSN_Tx_Type>_Req.xml*) must be implemented by a Member State (*data provider*) in order to supply the notification details in XML format.

Message description The following table describes the XML message used for the transaction.

Continued on next page

MS2SSN_Ship_Res.xml message, Continued

| MS2SSN_Ship_Res - Elements | | Attributes | Occ |
|-------------------------------|------------------------------|----------------------|------------|
| Header | | | 1 |
| | | Version | 1 |
| | | TestId | 0-1 |
| | | MSRefId | 1 |
| | | SSNRefId | 1 |
| | | SentAt | 1 |
| | | From | 1 |
| | | To | 1 |
| | | StatusCode | 1 |
| | | StatusMessage | 0-1 |
| Body | | | 0-1 |
| SearchCriteria | | | 1 |
| | | ShipNotType | 1 |
| | | IMONumber | 0-1 |
| | | MMSINumber | 0-1 |
| | | MRSIdentification | 0-1 |
| | | SenderCountryId | 0-1 |
| VesselIdentification | | | 1 |
| | | IMONumber | 0-1 |
| | | MMSINumber | 0-1 |
| | | CallSign | 0-1 |
| | | ShipName | 0-1 |
| MRSNotificationDetails | | | 0-1 |
| | MRSInformation | | 1 |
| | | MRSIdentification | 1 |
| | | CSTIdentification | 0-1 |
| | | | |
| | MRSVoyageInformation | | 1 |
| | | NextPortOfCall | 1 |
| | | ETA | 0-1 |
| | | TotalPersonsOnBoard | 1 |
| | | AnyDG | 1 |
| | | Longitude | 1 |
| | | Latitude | 1 |
| | | ReportingDateAndTime | 1 |
| | MRSDynamicInformation | | 1 |
| | | COG | 1 |
| | | SOG | 1 |
| | | NavigationalStatus | 1 |
| | Bunker | | 0-1 |
| | | Chars | 1 |
| | | Quantity | 1 |
| | MRSCargoInformation | | 1 |
| | | CargoType | 1 |
| | | | |
| | | DG | 0-1 |
| | | AOI | 0-1 |
| | | DGDetails | 1-∞ |
| | | IMOClass | 0-1 |
| | | Quantity | 1 |
| | ContactDetails | | 0-1 |

| MS2SSN_Ship_Res - Elements | | | | Attributes | Occ |
|----------------------------|--|--|--|-------------|-----|
| | | | | ContactName | 1 |
| | | | | LoCode | 0-1 |
| | | | | Phone | 0-1 |
| | | | | Fax | 0-1 |
| | | | | EMail | 0-1 |

Business Rules The following table describes the XML message used for the transaction and the applicable business rules. The detailed definition of the attributes is included in the Annex A of this document.

| MS2SSN_Ship_Res - Item | Occ | Description |
|-------------------------------|------------|--|
| Header | 1 | |
| Version | 1 | |
| TestId | 0-1 | |
| MSRefId | 1 | The MSRefId must be unique. |
| SSNRefId | 1 | The SSNRefId is unique. |
| SentAt | 1 | Format “YYYY-MM-DDThh:mm:ssTZD” Where TZD = time zone designator (Z or +hh:mm or -hh:mm). |
| From | 1 | |
| To | 1 | |
| StatusCode | 1 | |
| StatusMessage | 0-1 | |
| Body | 0-1 | Optional only if StatusCode=”InvalidFormat” |
| SearchCriteria | 1 | |
| ShipNotType | 1 | From initial <i>MS2SSN_Ship_Req.xml</i> request |
| IMONumber | 0-1 | |
| MMSINumber | 0-1 | |
| MRSIdentification | 0-1 | |
| SenderCountryId | 0-1 | |
| VesselIdentification | 1 | No checking rules to be applied if already applied in the notification. |
| IMONumber | 0-1 | Mandatory if MMSI number is lacking. |
| MMSINumber | 0-1 | Mandatory if IMO number is lacking. |
| CallSign | 0-1 | |
| ShipName | 0-1 | |
| MRSNotificationDetails | 0-1 | Not allowed if StatusCode<> OK or if AISNotificationDetails specified |
| ... | | |
| | | |
| | | |

MRSNotificationDetails element The following table describes the *MRSNotificationDetails* element (returned if ship notification type = MRS):

| MS2SSN_Ship_Res - Item | Occ | Description |
|-------------------------------|------------|--|
| MRSNotificationDetails | 0-1 | Not allowed if <i>StatusCode</i> <> OK or if <i>AISNotificationDetails</i> specified |
| MRSInformation | 1 | |
| MRSIdentification | 1 | From the initial "MS2SSN_Ship_Not.xml" message. It shall match the Search criteria if quoted |
| CSTIdentification | 0-1 | From the initial "MS2SSN_Ship_Not.xml" message |
| MRSVoyageInformation | 1 | |
| NextPortOfCall | 1 | Location code of next port of call. . It can be any LOCODE listed in the UNECE LOCODE list or any LOCODE listed in the specific EMSA locode list. |
| ETA | 0-1 | Format "YYYY-MM-DDThh:mm:ssTZD" Where TZD = time zone designator (Z or +hh:mm or -hh:mm). Date and time of the estimated time of arrival at next port of call. |
| TotalPersonsOnBoard | 1 | 99999 if actually unknown. |
| AnyDG | 1 | Possible values: "Y" or "N" |
| Longitude | 1 | |
| Latitude | 1 | |
| ReportingDateAndTime | 1 | Format "YYYY-MM-DDThh:mm:ssTZD" Where TZD = time zone designator (Z or +hh:mm or -hh:mm). Date and Time of reporting. This time stamp corresponds also to the given position. |
| MRSDynamicInformation | 1 | |
| COG | 1 | |
| SOG | 1 | |
| NavigationalStatus | 1 | |
| Bunker | 0-1 | Mandatory for ships of more 1000 gross tonnage. |
| Chars | 1 | |
| Quantity | 1 | Bunker estimated quantity |
| MRSCargoInformation | 1 | |
| CargoType | 1 | |
| DG | 0-1 | Element describing the dangerous/polluting goods on board. Mandatory if "AnyDG"="Y" |
| AOI | 0-1 | To provide detailed information about dangerous and polluting goods whenever the DGDDetails elements does not fit the reporting requirement (e.g. for reporting the oil cargo type, quantity, grades and density of heavy crude oil, heavy fuel oil, bitumen and tar as per WETREP requirements). If other dangerous and polluting goods are carried simultaneously then DGDDetails element shall be quoted. This attribute can also be used for the other MRS to provide any other relevant information on dangerous and polluting goods. |
| DGDDetails | 1-∞ | |
| IMOCClass | 0-1 | Note: The value is as specified in the ShipCall messages for "IMOHazardClass" attribute. |

| MS2SSN_Ship_Res - Item | Occ | Description |
|------------------------|-----|--|
| Quantity | 1 | Quantity of DG |
| <i>ContactDetails</i> | 0-1 | Element indicating the address for the communication of cargo information |
| ContactName | 1 | |
| LoCode | 0-1 | Location code of the contact person. Can be any LOCODE listed in the UNECE LOCODE list (i.e. not only LOCODES of ports) or any LOCODE listed in the SSN specific LOCODE list of EMSA |
| Phone | 0-1 | At least one contact detail must be provided (Phone, Fax or Email) |
| Fax | 0-1 | |
| EMail | 0-1 | |

Example of an MRS notification details

The following example illustrates the details of a MRS notification. The cargo information specifies that dangerous goods are on board and that the cargo manifest can be downloaded by SSN from the specified url.

```
<?xml version="1.0" encoding="UTF-8"?>
<MS2SSN_Ship_Res xmlns="urn:eu.emsa.ssn"
xmlns:xsi="http://www.w3.org/2001/XMLSchema-instance"
  <Header Version="5.0" MSRefId="SOAP_MS_1617887935986"
SSNRefId="" SentAt="2021-04-08T13:19:55Z"
From="SOAPUI_IT_MRS_NOT" To="SafeSeaNet" StatusCode="OK"/>
  <Body>
    <SearchCriteria IMONumber="1000007"
ShipNotType="MRS"/>
    <VesselIdentification IMONumber="1000007"/>
    <MRSNotificationDetails>
      <MRSInformation MRSIdentification="ADRIREP"/>
      <MRSVoyageInformation NextPortOfCall="GRPIR"
ETA="2021-05-08T13:18:55Z" TotalPersonsOnBoard="35" AnyDG="N"
Latitude="90" Longitude="45" ReportingDateAndTime="2021-04-
08T13:18:55Z"/>
      <MRSDynamicInformation COG="3600" SOG="1023"
NavigationalStatus="8">
        <Bunker Chars="BUNKER" Quantity="10.0"/>
      </MRSDynamicInformation>
      <MRSCargoInformation CargoType="CARGOTYPE">
        <DG>
          <DGDetails IMOCClass="6.1"
Quantity="1530.0"/>
        </DG>
        <ContactDetails ContactName="Gsax"/>
      </MRSCargoInformation>
    </MRSNotificationDetails>
  </Body>
</MS2SSN_Ship_Res>
```

SSN2MS_Ship_Res.xml message

Introduction The **SSN2MS_Ship_Res.xml** message is the response sent by SafeSeaNet to a Member State (*data requester*) requesting the latest ship notification details about a given vessel.

Please note that such kind of XML response (*SSN2MS_<SSN_Tx_Type>_Res.xml*) and its corresponding XML request (*MS2SSN_<SSN_Tx_Type>_Req.xml*) should only be implemented by a Member State if it wants to develop its own *data requester* interface instead of using the browser-based web interface supplied by SSN.

Message description The following table describes the XML message used for the transaction.

Continued on next page

SSN2MS_Ship_Res.xml message, Continued

| SSN2MS_Ship_Res - Elements | | Attributes | Occ |
|----------------------------|--|-------------------------------|------------|
| Header | | | 1 |
| | | Version | 1 |
| | | TestId | 0-1 |
| | | MSRefId | 1 |
| | | SSNRefId | 1 |
| | | SentAt | 1 |
| | | From | 1 |
| | | To | 1 |
| | | StatusCode | 1 |
| | | StatusMessage | 0-1 |
| Body | | | 0-1 |
| | | SearchCriteria | 1 |
| | | ShipNotType | 1 |
| | | IMONumber | 0-1 |
| | | MMSINumber | 0-1 |
| | | MRSIdentification | 0-1 |
| | | SenderCountryId | 0-1 |
| | | NotificationDetails | 0-1 |
| | | SentAt | 1 |
| | | From | 1 |
| | | VesselIdentification | 1 |
| | | IMONumber | 0-1 |
| | | MMSINumber | 0-1 |
| | | CallSign | 0-1 |
| | | ShipName | 0-1 |
| | | VoyageInformation | 0-1 |
| | | Longitude | 1 |
| | | Latitude | 1 |
| | | NextPortOfCall | 1 |
| | | ETA | 0-1 |
| | | TotalPersonsOnBoard | 1 |
| | | MRSNotificationDetails | 0-1 |
| | | ... | |

Business Rules The following rules apply to the SSN2MS_Ship_Resmessage:

| No. | General rules applicable to the SSN2MS_Ship_Res.xml message |
|-----|---|
| 1 | Details for MRS notification can be provided only in XML |

Business Rules The following table describes the XML message used for the transaction and the applicable business rules. The detailed definition of the attributes is included in the Annex A of this document.

| SSN2MS_Ship_Res - Item | Occ | Description |
|-------------------------------|------------|---|
| Header | 1 | |
| Version | 1 | |
| TestId | 0-1 | |
| MSRefId | 1 | The MSRefId must be unique. |
| SSNRefId | 1 | The SSNRefId is unique. |
| SentAt | 1 | Format “YYYY-MM-DDThh:mm:ssTZD” Where TZD = time zone designator (Z or +hh:mm or -hh:mm). |
| From | 1 | |
| To | 1 | |
| StatusCode | 1 | |
| StatusMessage | 0-1 | |
| Body | 0-1 | Optional if StatusCode=”InvalidFormat” |
| SearchCriteria | 1 | |
| ShipNotType | 1 | From initial <i>MS2SSN_Ship_Req.xml</i> request |
| IMONumber | 0-1 | |
| MMSINumber | 0-1 | |
| MRSIdentification | 0-1 | |
| SenderCountryId | 0-1 | |
| NotificationDetails | 0-1 | |
| SentAt | 1 | Format “YYYY-MM-DDThh:mm:ssTZD” Where TZD = time zone designator (Z or +hh:mm or -hh:mm). Date and time indicating when the notification has been notified to SafeSeaNet. |
| From | 1 | |
| VesselIdentification | 1 | |
| IMONumber | 0-1 | Mandatory if MMSI number is lacking. |
| MMSINumber | 0-1 | Mandatory if IMO number is lacking. |
| CallSign | 0-1 | none |
| ShipName | 0-1 | none |
| MRSNotificationDetails | 0-1 | Mandatory if the ship notification is of type MRS. |
| ... | | From corresponding <i>MS2SSN_Ship_Res.xml</i> response (if any). See p.151. |

SSN2MS_Ship_Res.xml message, Continued

Examples of a MRS notification details

The following example illustrates the details of a MRS notification available in XML format. The cargo information specifies that dangerous goods are on board and that the cargo manifest can be downloaded by SSN from the specified url.

```
<?xml version="1.0" encoding="UTF-8"?>
<SSN2MS_Ship_Res xmlns="urn:eu.emsa.ssn">
  <Header Version="5.0"
    SentAt="2021-07-15T12:59:39Z"
    From="SafeSeaNet"
    To="SOAPUI_V5_XML_DE_SYS"
    MSRefId="SOAP_MS_1626353979761"
    SSNRefId="SOAP_MS_1626353979761"
    StatusCode="OK"/>
  <Body>
    <SearchCriteria IMONumber="5010464"
      ShipNotType="MRS"
      MRSIdentification="ADRIREP"
      SenderCountryId="IT"/>
    <NotificationDetails SentAt="2021-07-15T12:59:39Z"
      From="SOAPUI_V5_XML_DE_SYS">
      <VesselIdentification IMONumber="5010464"/>
      <MRSNotificationDetails>
        <MRSInformation MRSIdentification="ADRIREP"/>
        <MRSVoyageInformation NextPortOfCall="GRTIN"
          ETA="2021-07-
16T12:59:39Z"
          TotalPersonsOnBoard="35"
          Longitude="45"
          Latitude="90"
          AnyDG="N"
          ReportingDateAndTime="2021-07-15T12:59:39Z"/>
        <MRSDynamicInformation COG="3600"
          SOG="1023"
          NavigationalStatus="8">
          <Bunker Chars="BUNKER"
            Quantity="10"/>
        </MRSDynamicInformation>
        <MRSCargoInformation CargoType="CARGOTYPE">
          <DG>
            <DGDetails IMOClass="6.1"
              Quantity="1530"/>
          </DG>
          <ContactDetails ContactName="emsa"/>
        </MRSCargoInformation>
      </MRSNotificationDetails>
    </NotificationDetails>
  </Body>
</SSN2MS_Ship_Res>
```

MS2SSN_Ship_List_Req.xml message

Introduction

The **MS2SSN_Ship_List_Req.xml** message is sent by a Member State (*data requester*) to SafeSeaNet in order to request a list of MRS notifications about a given MRS area for a specific period. This query is not designed to retrieve AIS notifications.

Please note that such kind of XML request (*MS2SSN_<SSN_Tx_Type>_Req.xml*) and its corresponding XML response (*SSN2MS_<SSN_Tx_Type>_Res.xml*) should only be implemented by a Member State if it wants to develop its own *data requester* interface instead of using the browser-based web interface supplied by SSN.

Message description

The following table describes the XML message used for the transaction.

| MS2SSN_Ship_List_Req - Elements | Attributes | Occ |
|---------------------------------|-----------------------|-----|
| Header | Version | 1 |
| | TestId | 0-1 |
| | MSRefId | 1 |
| | SentAt | 1 |
| | TimeoutValue | 1 |
| | From | 1 |
| | To | 1 |
| Body | | 1 |
| | SearchCriteria | 1 |
| | MRSIdentification | 1 |
| | StartDateTime | 0-1 |
| | EndDateTime | 0-1 |
| | SenderCountryId | 0-1 |
| | <TBD> | --- |

Business Rules

The following rules apply to the MS2SSN_Ship_List_Reqmessage:

| No. | General rules applicable to the MS2SSN_Ship_List_Req.xml message |
|-----|---|
| 1 | This query can be used only for retrieving a list of MRS notifications (i.e. Ship notifications quoting the element “MRSNotification”). This query is not designed to retrieve AIS notifications. |
| 2 | The query retrieves the available notifications stored at Central SSN system. No details will be provided in the response. |
| 3 | The results can be fetch within a configurable timeframe (maximum 24 hours) which can be moved up to 60 days in the past (see table “C” for the detailed business logic). |

Business Rules The following table describes the XML message used for the transaction and the applicable business rules. The detailed definition of the attributes is included in the Annex A of this document.

| MS2SSN_Ship_List_Req - Item | Occ | Description |
|-----------------------------|----------|--|
| Header | 1 | |
| Version | 1 | |
| TestId | 0-1 | |
| MSRefId | 1 | The MSRefId must be unique. |
| SentAt | 1 | Format “YYYY-MM-DDThh:mm:ssTZD” Where TZD = time zone designator (Z or +hh:mm or -hh:mm). |
| TimeoutValue | 1 | |
| From | 1 | |
| To | 1 | |
| Body | 1 | |
| SearchCriteria | 1 | |
| MRSIdentification | 1 | |
| StartDateTime | 0-1 | Format “YYYY-MM-DDThh:mm:ssTZD” Where TZD = time zone designator (Z or +hh:mm or -hh:mm). |
| EndDateTime | 0-1 | Format “YYYY-MM-DDThh:mm:ssTZD” Where TZD = time zone designator (Z or +hh:mm or -hh:mm). |
| SenderCountryId | 0-1 | This can be quoted to restrict the request to the Country sending the notification (identified by the Central SSN system on the basis of the attribute "From" in the notification) |
| <TBD> | --- | --- |

**Example of
MS2SSN Ship
List Request**

```
<?xml version="1.0" encoding="UTF-8"?>
<MS2SSN_Ship_List_Req xmlns="urn:eu.emsa.ssn">
  <Header Version="5.0" SentAt="2021-04-08T12:57:19Z"
    From="SOAPUI_IT MRS_REQ" To="SeaSafeNet"
    MSRefId="SOAP_MS_1617779134130" TimeoutValue="60"/>
  <Body>
    <SearchCriteria MRSIdentification="ADRIREP"
      StartDate="2021-04-07T06:35:34Z" SenderCountryId="IT"/>
  </Body>
</MS2SSN_Ship_List_Req>
```

Table 3–Detailed business logic for the query

| ID | Information to be included in the RESPONSE message | Mandatory attributes to be quoted for accepting the REQUEST as valid | Optional attributes which can be quoted in the REQUEST | Time criteria |
|----|---|--|--|--|
| 1 | <p>The response to this query (SSN2MS_Ship_List_Res.xml) includes a list of MRS notifications where ReportingDateAndTime is between StartDateTime and EndDateTime.</p> <p>If data are available, the query provides the information in XML depending on the search criteria (on the basis of “MRSIdentification”, “StartDateTime” and “EndDateTime”).</p> <p>The attribute “SenderCountryId” (optional) can be used to restrict the query to notifications sent by a specific MS.</p> | - MRSIdentification | - SenderCountryId - StartDateTime - EndDateTime | <p>- StartDateTime and EndDateTime may be used in any order (Start before End or End before Start). Central SSN will consider the time period defined between the closest date and the farthest date.</p> <p>- Time period cannot be older than [SentAt – 60 days] and cannot be longer than 24 hours.</p> <p>- If only StartDateTime or EndDateTime is provided, then SentAt value is considered for the missing one.</p> <p>- If none is provided, Central SSN considers [StartDateTime = SentAt] and [EndDateTime = SentAt – 24 hours].</p> |

SSN2MS_Ship_List_Res.xml message

Introduction

The **SSN2MS_Ship_List_Res.xml** message is the response sent by SafeSeaNet to a Member State (*data requester*) requesting the list of MRS notification about a given MRS area for a specific period. This response does not include AIS notifications.

Please note that such kind of XML response (*SSN2MS_<SSN_Tx_Type>_Res.xml*) and its corresponding XML request (*MS2SSN_<SSN_Tx_Type>_Req.xml*) should only be implemented by a Member State if it wants to develop its own *data requester* interface instead of using the browser-based web interface supplied by SSN.

Message description

The following table describes the XML message used for the transaction.

| SSN2MS_Ship_List_Res - Elements | Attributes | Occ |
|---------------------------------|--------------------------------|------------|
| Header | Version | 1 |
| | TestId | 0-1 |
| | MSRefId | 1 |
| | SSNRefId | 1 |
| | SentAt | 1 |
| | From | 1 |
| | To | 1 |
| | StatusCode | 1 |
| | StatusMessage | 0-1 |
| | | 0-1 |
| Body | SearchCriteria | 1 |
| | MRSIdentification | 1 |
| | StartDateTime | 0-1 |
| | EndDateTime | 0-1 |
| | SenderCountryId | 0-1 |
| | <TBD> | ----- |
| | QueryResults | 0-1 |
| | NotificationList | 1 |
| | NotificationInformation | 1-∞ |
| | NotificationID | 1 |
| | SentAt | 1 |
| | From | 1 |
| | MSRefID | 1 |
| | MRSVesselIdentification | 1 |
| | IMONumber | 0-1 |
| | MMSINumber | 0-1 |
| | CallSign | 0-1 |
| | ShipName | 0-1 |
| | Flag | 0-1 |
| | MRSInformation | 1 |
| | MRSIdentification | 1 |
| | CSTIdentification | 0-1 |

| SSN2MS_Ship_List_Res - Elements | | | | Attributes | Occ |
|---------------------------------|--|--|--|-----------------------------|----------|
| | | | | MRSVoyageInformation | 1 |
| | | | | NextPortOfCall | 1 |
| | | | | ETA | 0-1 |
| | | | | TotalPersonsOnBoard | 1 |
| | | | | AnyDG | 1 |
| | | | | MRSShipPosition | 1 |
| | | | | Longitude | 1 |
| | | | | Latitude | 1 |
| | | | | ReportingDateAndTime | 1 |

Business Rules The following rules apply to the SSN2MS_Ship_List_Resmessage:

| No. | General rules applicable to the SSN2MS_Ship_List_Res.xml message |
|-----|--|
| 1 | This query can be used only for retrieving a list of MRS notifications (quoting the element "MRSNotification"). |
| 2 | The query retrieves the available notifications stored at Central SSN system. No details will be provided in the response. |

Business Rules The following table describes the XML message used for the transaction and the applicable business rules. The detailed definition of the attributes is included in the Annex A of this document.

| SSN2MS_Ship_List_Res - Item | Occ | Description |
|-----------------------------|------------|--|
| Header | 1 | |
| Version | 1 | |
| TestId | 0-1 | |
| MSRefId | 1 | The MSRefId must be unique. |
| SSNRefId | 1 | The SSNRefId is unique. |
| SentAt | 1 | Format "YYYY-MM-DDThh:mm:ssTZD". Where TZD = time zone designator (Z or +hh:mm or -hh:mm). |
| From | 1 | |
| To | 1 | |
| StatusCode | 1 | |
| StatusMessage | 0-1 | |
| Body | 0-1 | Optional only when StatusCode="InvalidFormat" |
| SearchCriteria | 1 | |
| MRSIdentification | 1 | From the "MS2SSN_List_Req.xml" |
| StartDateTime | 0-1 | From the "MS2SSN_List_Req.xml" |
| EndDateTime | 0-1 | From the "MS2SSN_List_Req.xml" |
| SenderCountryId | 0-1 | From the "MS2SSN_List_Req.xml" |
| <TBD> | ---- | |
| QueryResults | 0-1 | Could be not provided only in case no results are available |
| NotificationList | 1 | |

| SSN2MS_Ship_List_Res - Item | Occ | Description |
|--------------------------------|------------|---|
| NotificationInformation | 1-∞ | It returns 1-∞ results. |
| NotificationID | 1 | |
| SentAt | 1 | From the initial MS2SSN_Ship_Not.xml |
| From | 1 | From the initial MS2SSN_Ship_Not.xml |
| MSRefId | 1 | From the initial MS2SSN_Ship_Not.xml |
| MRSVesselIdentification | 1 | No checking rules to be applied if already applied in the notification. |
| IMONumber | 0-1 | Mandatory if MMSI number is lacking. |
| MMSINumber | 0-1 | Mandatory if IMO number is lacking. |
| CallSign | 0-1 | |
| ShipName | 0-1 | |
| Flag | 0-1 | |
| MRSInformation | 1 | |
| MRSIdentification | 1 | From the original "MS2SSN_Ship_Not.xml" |
| CSTIdentification | 0-1 | From the original "MS2SSN_Ship_Not.xml" |
| MRSVoyageInformation | 1 | |
| NextPortOfCall | 1 | From the original "MS2SSN_Ship_Not.xml" Location code of next port of call. May be "ZZUKN" if unknown. |
| ETA | 0-1 | From the original "MS2SSN_Ship_Not.xml". Format "YYYY-MM-DDThh:mm:ssTZD" where TZD = time zone designator (Z or +hh:mm or -hh:mm). Date and time of the estimated time of arrival at next port of call. May only be optional if NextPortOfCall attribute value is unknown. |
| TotalPersonsOnBoard | 1 | From the original "MS2SSN_Ship_Not.xml". 99999 if actually unknown. |
| AnyDG | 1 | From the original "MS2SSN_Ship_Not.xml" |
| MRSShipPosition | 1 | |
| Longitude | 1 | From the original "MS2SSN_Ship_Not.xml". |
| Latitude | 1 | From the original "MS2SSN_Ship_Not.xml". |
| ReportingDateAndTime | 0-1 | From the original MS2SSN_Ship_Not.xml". Format "YYYY-MM-DDThh:mm:ssTZD" where TZD = time zone designator (Z or +hh:mm or -hh:mm). Date and Time of MRS reporting. This corresponds to the given position at the time of reporting. |

Example

```
<?xml version="1.0" encoding="UTF-8"?>
<SSN2MS_Ship_List_Res xmlns="urn:eu.emsa.ssn">
<Header Version="5.0" SentAt="2021-04-19T15:00:53Z"
From="SafeSeaNet" To="SOAPUI_IT_MRS_REQ"
MSRefId="SOAP_MS_1618844451959"
SSNRefId="SOAP_MS_1618844451959" StatusCode="OK"/>
<Body>
  <SearchCriteria MRSIdentification="ADRIREP"
StartDateTime="2021-04-19T14:30:51Z" EndDateTime="2021-04-
19T15:00:52Z"
SenderCountryId="IT"/>
  <QueryResults>
    <NotificationList>
      <NotificationInformation>
        <NotificationID MSRefId="SOAP_MS_1618844451958"
SentAt="2021-04-19T15:00:51Z" From="SOAPUI_IT_MRS_NOT"/>
        <MRSVesselIdentification IMONumber="5010464"/>
        <MRSInformation MRSIdentification="ADRIREP"/>
        <MRSVoyageInformation NextPortOfCall="GRTIN"
ETA="2021-04-20T15:00:51Z" TotalPersonsOnBoard="45"
AnyDG="Y"/>
        <MRSShipPosition Longitude="45" Latitude="90"
ReportingDateAndTime="2021-04-19T15:00:51Z"/>
      </NotificationInformation>
    </NotificationList>
  </QueryResults>
</Body>
</SSN2MS_Ship_List_Res>
```

Section 3.7 - Get PortPlus notification(s) details

Introduction Users may request SSN details from PortPlus notifications regarding a ship or calls in a port.

Search parameters give the possibility to request PortPlus notification details at various stages of a ship call (expected ship call, most recent arrival, most recent departure, completed ship calls, active situation of a ship etc...).

Users may request additional detailed information regarding dangerous and polluting goods (Hazmat), waste, security information, bunkers or person on board passenger ships (Crew and Pax), as is stored in the national SSN System of the relevant MS (except waste which is centrally stored in SSN). Request results may consist in a unique ship call or in a list of ship call. Detailed information can only be requested of a unique ship calls (not provided for list of ship calls).

This service is implemented by exchanging XML messages between the *data requester*, the Central SafeSeaNet System and, in case of request for Hazmat, Bunkers, Security and Crew and Pax detailed information, the *data provider*.

This section describes the different XML messages provided for this transaction.

General flow of the XML messages The following figures outline the expected asynchronous flows (except SSN_receipts which are **synchronous** messages) of XML messages related to this SafeSeaNet XML transaction. SafeSeaNet has most of ships calls’ related details in its database and as such can respond directly to a request (stored when e.g. receiving the *MS2SSN_PortPlus_Not.xml* notification messages from the *data provider* during the various phases of a ship voyage), there is no need to ask the *data provider* for sending details, except in the case of the request of the Hazmat, Security, Bunkers or Crew and Pax details as depicted in the 2nd figure.

Flow of XML messages when ‘NCA A’ (Data requester) asks for **ships’ calls related details**. SafeSeaNet responds to the request directly by extracting the details from its database (e.g. Waste details)

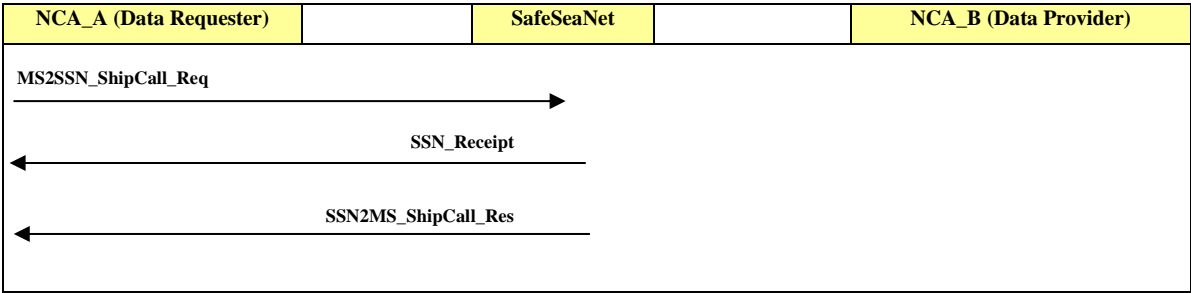

Flow of XML messages when the ‘NCA A’ (Data requester) asks for **Hazmat, Security, Bunkers or Crew and Pax details**. **SafeSeaNet** needs to ask first the *data provider* for sending the details and then forwards the details to the data requester.

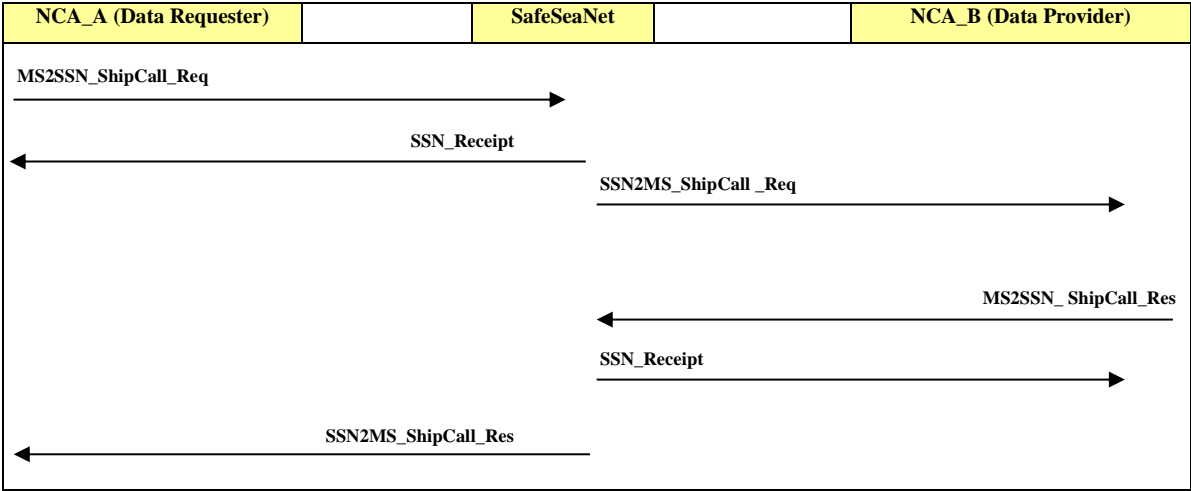

Contents This section contains the following topics:

| Topic |
|---|
| MS2SSN_ShipCall_Req.xml message structure |
| MS2SSN_ShipCall_Req.xml message applicable business rules |
| Examples |
| SSN2MS_ShipCall_Req.xml message structure |
| SSN2MS_ShipCall_Req.xml message applicable business rules |
| Examples |
| MS2SSN_ShipCall_Res.xml message structure |
| MS2SSN_ShipCall_Res.xml message applicable business rules |
| Examples |
| SSN2MS_ShipCall_Res.xml message structure |
| SSN2MS_ShipCall_Res.xml message applicable business rules |
| Examples |

Detailed descriptions of the attributes included in the messages (type/ length/ definition/ rules applicable to type or length) are provided in the Annex A of this document.

MS2SSN_ShipCall_Req.xml message

Introduction

The **MS2SSN_ShipCall_Req.xml** message is sent by a Member State (*data requester*) to SafeSeaNet in order to request the operational information (ship specific/ ship call specific/ port of call specific).

Please note that such kind of XML request (*MS2SSN_<SSN_Tx_Type>_Req.xml*) and its corresponding XML response (*SSN2MS_<SSN_Tx_Type>_Res.xml*) should only be implemented by a Member State to develop its own *data requester* interface instead of using the browser-based web interface supplied by SSN.

Message description

The following table describes the XML message used for the transaction.

| MS2SSN_ShipCall_Req - Entities | | Attributes | Occ | | |
|--------------------------------|----------------------------------|----------------------------|---------------|-----|-----|
| Header | | | 1 | | |
| | Version | | 1 | | |
| | TestId | | 0-1 | | |
| | MSRefId | | 1 | | |
| | SentAt | | 1 | | |
| | TimeoutValue | | 1 | | |
| | From | | 1 | | |
| | To | | 1 | | |
| Body | | | 1 | | |
| | RequiredResponseCriteria | | 1 | | |
| | ShipCallResp | | | 1 | |
| | | GetDetails | | 1 | |
| | | GetHazmat | | 0-1 | |
| | | GetWaste | | 0-1 | |
| | | GetSecurity | | 0-1 | |
| | | GetBunkers | | 0-1 | |
| | | GetCrewAndPax | | 0-1 | |
| | | SearchCriteria | | 1 | |
| | | TimePeriodCriteria | | | 0-1 |
| | | | StartDateTime | | 0-1 |
| | | | EndDateTime | | 0-1 |
| | | ShipIdentificationCriteria | | | 0-1 |
| | | | IMONumber | | 0-1 |
| | | | MMSINumber | | 0-1 |
| | PortOfCallIdentificationCriteria | | | 0-1 | |
| | | PortOfCall | | 1 | |
| | ShipCallIdentificationCriteria | | | 0-1 | |
| | | ShipCallId | | 0-1 | |
| | | NumberOfCalls | | 0-1 | |

Business Rules The following rules apply to the MS2SSN_ShipCall_Req message:

| No. | General Rule applicable to the MS2SSN_ShipCall_Req message |
|-----|--|
| 1 | The source of the request should be indicated in the message (attribute “From”). Identification of the source is left to the responsibility of the NCA. Access control restrictions apply on the results returned by the query based on the SSN access right policy. The Port of Call should be among the permitted locations for the user requesting the data. |
| 2 | As a general exception to the above rule, providers of notifications always have the right to request details regarding their own notifications. |
| 3 | The Authority responsible for the new Port of destination of the ship has the right to retrieve the HazmatEUdeparture information provided at departure even if the next port of call declared at the moment of departure was different. SSN uses the consolidation rules introduced in chapter 2 to identify changes to the next port. |

Business Rules The following table describes the business rules applied to the message. The detailed definition of the attributes is included in the Annex A of this document.

| MS2SSN_ShipCall_Req - Item | Occ | Business rules |
|---------------------------------|-----|--|
| Header | 1 | |
| Version | 1 | |
| TestId | 0-1 | |
| MSRefId | 1 | The MSRefId must be unique per MS. If the MSRefId was already used in a message sent by the MS to the Central SSN System, the message is rejected. |
| SentAt | 1 | |
| TimeoutValue | 1 | |
| From | 1 | |
| To | 1 | |
| Body | 1 | |
| RequiredResponseCriteria | 1 | |
| ShipCallResp | 1 | Defines the type of query and its options. |
| GetDetails | 1 | Type of query. Refer to the Table 4 below for possible values and description of queries, parameters and business rules. Only one of the five attributes GetHazmat, GetWaste, GetSecurity, GetBunkers or GetCrewAndPax is allowed. |
| GetHazmat | 0-1 | <ul style="list-style-type: none"> - May be used depending on the type of query (value of GetDetails). See table 4 below. - Use “HazmatSummary” if response should be limited to information from notifications as stored in SSN - Use “HazmatDetails” if response should provide detailed information from thenotification of dangerous and polluting goods obtained from the relevant MS. |

| MS2SSN_ShipCall_Req - Item | Occ | Business rules |
|--|-----|---|
| | | <ul style="list-style-type: none"> - If not provided but required for the type of query, “HazmatSummary” will be considered. |
| GetWaste | 0-1 | <ul style="list-style-type: none"> - May be used depending on the type of query (value of GetDetails). See table 4 below. - Use “WasteSummary” if response should provide only the WasteSummary information - Use “WasteDetails” if response should provide detailed information of waste notification and waste receipts. - If not provided but required for the type of query, “WasteSummary” will be considered. |
| GetSecurity | 0-1 | <ul style="list-style-type: none"> - May be used depending on the type of query (value of GetDetails). See table 4 below. - Use “SecuritySummary” if response should be limited to information from notifications as stored in SSN - Use “SecurityDetails” if response should provide detailed information from the notification of security information obtained from the relevant MS. - If not provided but required for the type of query, “SecuritySummary” will be considered. |
| GetBunkers | 0-1 | <ul style="list-style-type: none"> - May be used depending on the type of query (value of GetDetails). See table 4 below. - Only “BunkersDetails” may be used. Gets the information from the notification of bunkers obtained from the relevant MS. |
| GetCrewAndPax | 0-1 | <ul style="list-style-type: none"> - May be used depending on the type of query (value of GetDetails). See table 4 below. - Use “CrewAndPaxSummary” if response should be limited to information from notifications as stored in SSN - Use “CrewAndPaxDetails” if response should provide detailed information from the notification of crew and pax information obtained from the relevant MS. - If not provided but required for the type of query, “CrewAndPaxSummary” will be considered. |
| <i>SearchCriteria</i> | 1 | Defines the query parameters. Elements and attributes to be provided within this element and business rules depend on type of query (value of GetDetails). See table 4 below. |
| <i>TimePeriodCriteria</i> | 0-1 | |
| StartDateTime | 0-1 | |
| EndDateTime | 0-1 | |
| <i>ShipIdentificationCriteria</i> | 0-1 | |
| IMONumber | 0-1 | |
| MMSINumber | 0-1 | |

| MS2SSN_ShipCall_Req - Item | Occ | Business rules |
|---|-----|----------------|
| <i>PortOfCallIdentificationCriteria</i> | 0-1 | |
| PortOfCall | 1 | |
| <i>ShipCallIdentificationCriteria</i> | 0-1 | |
| ShipCallId | 0-1 | |
| NumberOfCalls | 0-1 | |

Table 4– Description of queries supported by the MS2SSN_ShipCall_Req message

| Value of GetDetails (Type of query) | Parameters &Options Optional parameters are in brackets () | Result of query | Business rules on parameters |
|--|---|---|--|
| ExpectedCallOfSelectedShip | IMONumber or MMSINumber (StartDateTime) (GetHazard) (GetWaste) (GetSecurity) (GetBunkers) | Central SSN will provide the ship call: - Without ATAPortOfCall, and - With ETAToPortOfCallafter and closest to StartDateTIme. Hazard or Bunkers information in results is as reported before arrival to the port. | - IMONumber or MMSINumber must be provided. - StartDateTIme must be between [SentAt – 30 days] and [SentAt + 30 days] - If StartDateTIme is not provided, SentAt value is considered |
| MostRecentArrivalOf SelectedShip | IMONumber or MMSINumber (StartDateTime) (GetHazard) (GetWaste) (GetSecurity) (GetBunkers) | Central SSN will provide the ship call: - With ATAPortOfCallbefore and closest to StartDateTIme, and - With ATDPortOfCall, if available,after StartDateTIme. Hazard or Bunkers information in results is as reported before arrival to the port. | - IMONumber or MMSINumber must be provided. - StartDateTIme must be between [SentAt – 30 days] and [SentAt] - If StartDateTIme is not provided, SentAt value is considered |
| MostRecentDeparture OfSelectedShip | IMONumber or MMSINumber (StartDateTime) (GetHazard) (GetWaste) (GetSecurity) (GetBunkers) | Central SSN will provide the ship call with ATDPortOfCallbeforeand closest to StartDateTIme. Hazard or Bunkers information in results is as reported before departure from the port. | - IMONumber or MMSINumber must be provided. - StartDateTIme must be between [SentAt – 30 days] and [SentAt] - If StartDateTIme is not provided, SentAt value is considered |
| RecentAndCurrentShipCallsOfSelectedShip | IMONumber or MMSINumber (StartDateTime) (EndDateTime) (NumberOfCalls) | Central SSN will provide the list of ship calls with ATAPortOfCallwithin the time period defined by StartDateTIme and EndDateTIme. If no time period is defined, Central SSN will provide the list of latest [NumberOfCalls] consolidated PortPlus messages with ATAPortOfCall before SentAt. Hazard information in results is as reported before arrival to the port. | - IMONumber or MMSINumber must be provided. - StartDateTIme and EndDateTIme may be used in any order (Start before End or End before Start). Central SSN will consider the time period defined between the closest date and the farthest date. - Time period must be before SentAt, cannot be older than [SentAt – 60 days] and cannot be longer than 30 days. - If only StartDateTIme or EndDateTIme is provided, then SentAt value is considered for the missing one. - If none is provided, then NumberOfCalls is considered. - If NumberOfCalls is not provided, then default value “10” is considered. - NumberOfCalls cannot be more than 500. |

| Value of GetDetails (Type of query) | Parameters &Options Optional parameters are in brackets () | Result of query | Business rules on parameters |
|--|--|--|--|
| | | | - If StartDateTime or EndDateTime is provided, then NumberOfCalls is not considered. |
| ExpectedShipCallsAtEUPort | PortOfCall (StartDateTime) (EndDateTime) (NumberOfCalls) | Central SSN will provide the list of ship calls: - With ETAToPortOfCall within the time period defined by StartDateTime and EndDateTime, and - Without ATAPortOfCall. If no time period is defined, Central SSN will provide the list of [NumberOfCalls] correlated voyages: - With ETAToPortOfCall after SentAt, and - Without ATAPortOfCall. Hazmat information in results is as valid before arrival to the port. | - PortOfCall must be provided. - PortOfCall = “ZZUKN” is not allowed. - StartDateTime and EndDateTime may be used in any order (Start before End or End before Start). Central SSN will consider the time period defined between the closest date and the farthest date. - Time period must be after SentAt, must be within [SentAt + 60 days] and cannot be longer than 30 days. - If only StartDateTime or EndDateTime is provided, then SentAt value is considered for the missing one. - If none is provided, then NumberOfCalls is considered. - If NumberOfCalls is not provided, then default value “10” is considered. - NumberOfCalls cannot be more than 500. - If StartDateTime or EndDateTime is provided, then NumberOfCalls is not considered. |
| CurrentShipCallsAtEUPort | PortOfCall (StartDateTime) | Central SSN will provide the list of ship calls - With PortOfCall = defined PortOfCall, and - With ATAPortOfCall after StartDateTime, and - Without ATDPortOfCall. Hazmat information in results is as reported before departure from the port. | - PortOfCall must be provided. - PortOfCall = “ZZUKN” is not allowed. - StartDateTime must be between [SentAt – 30 days] and [SentAt]. - If StartDateTime is not provided, [SentAt – 30 days] is considered. |
| CompletedShipCallsAtEUPort | PortOfCall (StartDateTime) | Central SSN will provide the list of ship calls: - With PortOfCall = defined PortOfCall, and - With ATDPortOfCall after StartDateTime. Hazmat information in results is as reported before departure from the port. | - PortOfCall must be provided. - PortOfCall = “ZZUKN” is not allowed. - StartDateTime must be between [SentAt – 30 days] and [SentAt] - If StartDateTime is not provided, [SentAt – 30 days] is considered |

| Value of GetDetails (Type of query) | Parameters &Options Optional parameters are in brackets () | Result of query | Business rules on parameters |
|--|---|---|--|
| LatestCallUpdates | StartDateTime EndDateTime | Central SSN will provide the list of ship calls which were registered or updated within the specified time period up to 24h. Any date in the past can be selected. | - StartDateTime must be < EndDateTime - EndDateTime - StartDateTime < 24h. |
| ListExpectedCallsOfS electedShip | IMONumber or MMSINumber (StartDateTime) | Central SSN will provide the list of ship calls: - Without ArrivalDetails element, and - With ETAToPortOfCallafter StartDateTime, and - Without ATAPortOfCall. Hazmat information in results is as valid before arrival to the port. | - IMONumber or MMSINumber must be provided. - StartDateTime must be between [SentAt] and [SentAt + 30 days] - If StartDateTime is not provided, SentAt value is considered |
| SelectedShipCall | ShipCallId (GetHazmat) (GetWaste) (GetSecurity) (GetBunkers) | Central SSN will provide the ship callwith the specified ShipCallId. Hazmat or Bunkers information in results is as reported before arrival to the port. | ShipCallId is mandatory |
| GetActiveHazmatFor SelectedShip | IMONumber or MMSINumber GetHazmat (StartDateTime) | Central SSN will provide the most relevant ship calland associated hazmat details which are active at StartDateTime. Information may come from different PortPlus messages (different values of ShipCallId). See section “Business rules for the definition of “active” information” below. | - IMONumber or MMSINumber must be provided. - StartDateTime must be between [SentAt – 7 days] and [SentAt + 7 days] - If StartDateTime is not provided, SentAt value is considered |
| GetActiveSecurityFor SelectedShip | IMONumber or MMSINumber GetSecurity (StartDateTime) | Central SSN will provide the most relevant ship call and associated security details. - without ATDPortOfCall and - with closest ETAToPortOfCall or ATAPortOfCall to StartDateTime | - IMONumber or MMSINumber must be provided. - StartDateTime must be between [SentAt – 7 days] and [SentAt + 7 days] - If StartDateTime is not provided, SentAt value is considered |
| GetActiveWasteForSe lectedShip | IMONumber or MMSINumber GetWaste (StartDateTime) | Central SSN will provide the most relevant ship calls and associated waste details. - without ATDPortOfCall and | - IMONumber or MMSINumber must be provided. - StartDateTime must be between [SentAt – 7 days] and [SentAt + 7 days] |

| Value of GetDetails (Type of query) | Parameters &Options Optional parameters are in brackets () | Result of query | Business rules on parameters |
|--|--|--|---|
| | | - with closest ETAToPortOfCall or ATAPortOfCall to StartDateTime | - If StartDateTime is not provided, SentAt value is considered |
| GetActiveBunkersFor SelectedShip | IMONumber or MMSINumber GetBunkers (StartDateTime) | Central SSN will provide the most relevant ship call and associated Bunkers details which are active at StartDateTime. Information may come from different PortPlus messages (different values of ShipCallId). See section “Business rules for the definition of “active” information” below. | - IMONumber or MMSINumber must be provided. - StartDateTime must be between [SentAt – 7 days] and [SentAt + 7 days] - If StartDateTime is not provided, SentAt value is considered |
| GetActiveCrewAndPa xForSelectedShip | IMONumber or MMSINumber GetCrewAndPa x (StartDateTime) | Central SSN will provide the most relevant ship call and associated Crew and Pax details which are active at StartDateTime. | - IMONumber or MMSINumber must be provided. - StartDateTime must be between [SentAt – 7 days] and [SentAt + 7 days] - If StartDateTime is not provided, SentAt value is considered |

Business rules for the definition of “active voyage” information

European voyage duration (EVD) is a configurable parameter (to be set in SSN e.g. in 15 days) identifying a maximum duration for a ship voyage between two European ports. This parameter will be used for identifying if one or more estimated times in notifications concerning a voyage between two European ports must be considered “dummy (ies)” and, so, to be ignored by the SSN central system in the data correlation process.

World voyage duration (WVD) is a configurable parameter (to be set e.g. in 30 days) identifying a maximum duration for a ship voyage between a world port (Non SSN participant port) to a EU port. This parameter will be used for identifying if one or more estimated times in notifications concerning a voyage between a world port and a European port must be considered “dummy (ies)” and, so, to be ignored by the SSN central system in the data correlation process.

Active Hazmat (EU departure): A Hazmat EU departure is considered “active” from the ATD (or in case of non-availability of ATD, the ETD) provided by the departing port:

- Until the next ATA will be received after the ATD (ETD) from the port of departure, or
- Until a new Hazmat declaration for the ship will become active, or
- Until the period [ATD (ETD) from departure port+EVD] is elapsed if vessel is heading towards a European destination
- Until the period [ATD (ETD) from departure port+WVD] is elapsed if vessel is heading towards a non-EU port or unknown destination.

Active Hazmat (Non EU Departure): A Hazmat Non EU departure is considered “active” for a period:

- From ETD port of departure (if available) until ATA (ETA) port of Call, or
- From its registration (defined by the SentAt) to the system and until the ATA (or in case of non-availability of ATA, the ETA Port of Call). Conditions are:
 - ✓ [ATA (ETA) port of call] - SentAt timestamp] <= WVD (proposed 30 days)
 - ✓ In case this condition is not met the notification is active for a maximum period defined by [ATA (ETA) port of call] – WVD (planned 30 days)]

Exception 1: In the event that for a ship exist in the system:

1. A Hazmat EU Departure destination towards non EU country
2. A Hazmat non-EU Departure with Last Port = Non EU Country

If based on the definitions their “active” period is “overlapping”, the end-active date for Hazmat EU departure declaration and start-active date for Hazmat non EU declaration will be adjusted as follows:

- a) Should the Hazmat EU departure notification provides a “not dummy” ETA to destination port and the Hazmat non EU departure notification provides a “not dummy” ETD from the Non EU port, the ETA to destination port is ignored and system will consider as [EndActiveDateTime for Hazmat EU departure]=[ETD from Non EU port declared in Hazmat Non EU departure notification]=[StartActiveDateTime for Hazmat Non EU departure notification]
- b) Should the Hazmat EU departure notification provides a not dummy ETA to destination port and there is no ETD from the Non EU port declared in the Hazmat non EU departure notification the system will consider as [EndActiveDateTime for Hazmat EU departure]=[ETA to destination declared in Hazmat EU notification] = [StartActiveDateTime for Hazmat Non EU departure notification]
- c) Should both estimated times are missing or are considered dummies the system will consider as [EndActiveDateTime for Hazmat EU departure]=[SentAt of Hazmat non EU notification] = [StartActiveDateTime for Hazmat Non EU departure notification]

Exception 2: In the event that for a ship exist in the system:

1. A Hazmat EU departure destination towards non EU country where the ETA to destination (ETA1) is provided and is not dummy
2. A Hazmat Non-EU departure with last port = non EU country where the ETD from departure port (ETD1) is provide and it is not dummy
3. There is a logical relationship between ETA1 and ETD1 (ETA1<ETD1)

Then the active period for the Hazmat EU departure notification and Hazmat non EU departure notification will be set as follows.

- i. Active period Hazmat EU departure notification: From ATD (or in case of ATA absence the ETD) from port of departure to ETA1
- ii. Active period Hazmat non EU departure notification: From ETD1 to ATA (in case of absence ETA+2hours) to destination

Examples of request messages

The following examples illustrates the details of request messages of the MS2SSN_ShipCall_Req.xml type:

```
<?xml version="1.0" encoding="UTF-8"?>
<MS2SSN_ShipCall_Req xmlns="urn:eu.emsa.ssn">
  <Header Version="5.0" SentAt="2021-04-08T13:01:36Z"
    From="SOAPUI_DE_SC_REQ_VV_HAZ" To="SeaSafeNet"
    MSRefId="SOAP_MS_1617778899082" TimeoutValue="60"/>
  <Body>
    <RequiredResponseCriteria>
      <ShipCallResp
        GetDetails="ExpectedCallOfSelectedShip"
        GetHazmat="HazmatDetails"/>
      <SearchCriteria>
        <ShipIdentificationCriteria
          IMONumber="9999999"/>
        </SearchCriteria>
      </RequiredResponseCriteria>
    </Body>
  </MS2SSN_ShipCall_Req>
```

SSN2MS_ShipCall_Req.xml message

Introduction

The **SSN2MS_ShipCall_Req.xml** message is sent by SafeSeaNet to the Member State holding the details requested (*data provider*) in order to request the relevant notification details (e.g. Hazmat, Security, Bunkers or Crew and Pax) about a given vessel.

This message is used by SafeSeaNet when receiving a **MS2SSN_ShipCall_Req.xml** message coming from a *data requester* and when SafeSeaNet has identified that the *data provider* (i.e. the holder of the notification details) is able to talk XML with SafeSeaNet (please refer to Table 4– for more details). The *data provider* must have implemented this XML message and its XML response accordingly.

Please note that such kind of XML request (**SSN2MS_<SSN_Tx_Type>_Req.xml**) and its corresponding XML response (**MS2SSN_<SSN_Tx_Type>_Res.xml**) must be implemented by a Member State (*data provider*) in order to supply the notification details in XML format.

Message description

The following table describes the XML message used for the transaction.

| SSN2MS_ShipCall_Req - Entities | | Attributes | Occ |
|--------------------------------|-----------------------------------|----------------|-----|
| Header | | | 1 |
| | Version | | 1 |
| | TestId | | 0-1 |
| | SSNRefId | | 1 |
| | SentAt | | 1 |
| | TimeoutValue | | 1 |
| | From | | 1 |
| | To | | 1 |
| Body | | | 1 |
| | Source | | 1 |
| | | Requestor | 1 |
| | RequiredResponseCriteria | | 1 |
| | ShipCallResp | | 0-1 |
| | | GetHazmat | 0-1 |
| | | | |
| | | GetSecurity | 0-1 |
| | | GetBunkers | 0-1 |
| | | GetCrewAndPax | 0-1 |
| | SearchCriteria | | 1 |
| | ShipIdentificationCriteria | | 0-1 |
| | | IMONumber | 0-1 |
| | | MMSINumber | 0-1 |
| | | CallSign | 0-1 |
| | | ShipName | 0-1 |
| | AdditionalSearchCriteria | | 1 |
| | | ShipCallId | 1 |
| | | GetHazmatType | 0-1 |
| | | GetBunkersType | 0-1 |

| SSN2MS_ShipCall_Req - Entities | | | | Attributes | Occ |
|--------------------------------|--|--|--|-------------------|-----|
| | | | | GetCrewAndPaxType | 0-1 |

Business Rules The following table describes the XML message used for the transaction and the applicable business rules. The detailed definition of the attributes is included in the Annex A of this document.

| SSN2MS_ShipCall_Req - Item | Occ | Description |
|-----------------------------------|-----|--|
| Header | 1 | |
| Version | 1 | |
| TestId | 0-1 | |
| SSNRefId | 1 | The SSNRefId is unique |
| SentAt | 1 | |
| TimeoutValue | 1 | |
| From | 1 | |
| To | 1 | |
| Body | 1 | |
| Source | 1 | This is the identification of the source of the query |
| Requestor | 1 | |
| RequiredResponseCriteria | 1 | |
| ShipCallResp | 0-1 | |
| GetHazmat | 0-1 | If provided, always “HazmatDetails”. It means that the response message should include the HAZMAT information of the specific ship call identified by its ShipCallId under AdditionalSearch Criteria |
| | | |
| GetSecurity | 0-1 | If provided, always “SecurityDetails”. It means that the response message should include the Security information of the specific ship call identified by its ShipCallId under AdditionalSearch Criteria |
| GetBunkers | 0-1 | If provided, always “BunkersDetails”. It means that the response message should include the Bunkers information of the specific ship call identified by its ShipCallId under AdditionalSearch Criteria |
| GetCrewAndPax | 0-1 | If provided, always “CrewAndPaxDetails”. It means that the response message should include the CrewAndPax information of the specific ship call identified by its ShipCallId under AdditionalSearch Criteria |
| SearchCriteria | 1 | |
| ShipIdentificationCriteria | 0-1 | This element is to be considered for information only. |
| IMONumber | 0-1 | |
| MMSINumber | 0-1 | |
| CallSign | 0-1 | |
| ShipName | 0-1 | |

| SSN2MS_ShipCall_Req - Item | Occ | Description |
|---------------------------------|-----|--|
| <i>AdditionalSearchCriteria</i> | 1 | |
| ShipCallId | 1 | Always provided. This is the reference identifier of the ship call for which details are requested. |
| GetHazmatType | 0-1 | Provided if GetHazmat is quoted. It specifies which Hazmatdetails are requested. Possible values: -HazmatTowardPortOfCall -HazmatTowardNextPort |
| GetBunkersType | 0-1 | Provided if GetBunkers is quoted. It specifies which Bunkers details are requested. Possible values: -BunkersTowardsPortOfCall -BunkersTowardsNextPort |
| GetCrewAndPaxType | 0-1 | Provided if GetCrewAndPax is quoted. It specifies which CrewAndPax details are requested. Possible values: -CrewAndPaxOnArrival -CrewAndPaxOnDeparture |

Examples of request messages

The following examples illustrates the details of request messages of the SSN2MS_ShipCall_Req.xml type:

```
<?xml version="1.0" encoding="UTF-8"?>
<SSN2MS_ShipCall_Req xmlns="urn:eu.emsa.ssn">
  <Header Version="5.0"
    SentAt="2021-04-19T13:03:56Z"
    From="SafeSeaNet"
    To="SOAPUI_V5_DE_SYS"
    SSNRefId="957370217"
    TimeoutValue="60"/>
  <Body>
    <Source Requestor="SOAPUI_V5_DE_SC_REQ_ALL"/>
    <RequiredResponseCriteria>
      <ShipCallResp GetHazmat="HazmatDetails"/>
      <SearchCriteria>
        <ShipIdentificationCriteria
MMSINumber="267250000"/>
        <AdditionalSearchCriteria
ShipCallId="SHCL_1618837434876"

GetHazmatType="HazmatTowardNextPort"/>
      </SearchCriteria>
    </RequiredResponseCriteria>
  </Body>
</SSN2MS_ShipCall_Req>
```

MS2SSN_ShipCall_Res.xml message

Introduction

The **MS2SSN_ShipCall_Res.xml** message is sent by the Member State holding the notifications details (data provider) to SafeSeaNet in answer to its request for getting the relevant, to the request made, notification details (e.g. Hazmat, Waste or Security) about a given vessel.

Please note that such kind of XML response (MS2SSN_<SSN_Tx_Type>_Res.xml) and its corresponding XML request (SSN2MS_<SSN_Tx_Type>_Req.xml) must be implemented by a Member State (data provider) in order to supply the notification details in XML format

Message description

The following table describes the XML message used for the transaction.

| MS2SSN_ShipCall_Res - Elements | Attributes | Occ |
|-----------------------------------|-------------------|-----|
| Header | Version | 1 |
| | TestId | 0-1 |
| | MSRefId | 1 |
| | SSNRefId | 1 |
| | SentAt | 1 |
| | From | 1 |
| | To | 1 |
| | StatusCode | 1 |
| | StatusMessage | 0-1 |
| Body | | 0-1 |
| ProvidedResponseCriteria | | 1 |
| ShipCallResp | | 0-1 |
| | GetHazmat | 0-1 |
| | GetSecurity | 0-1 |
| | GetBunkers | 0-1 |
| | GetCrewAndPax | 0-1 |
| SearchCriteria | | 1 |
| ShipIdentificationCriteria | | 0-1 |
| | IMONumber | 0-1 |
| | MMSINumber | 0-1 |
| | CallSign | 0-1 |
| | ShipName | 0-1 |
| AdditionalSearchCriteria | | 1 |
| | ShipCallId | 1 |
| | GetHazmatType | 0-1 |
| | GetBunkersType | 0-1 |
| | GetCrewAndPaxType | 0-1 |
| QueryResults | | 0-1 |
| VesselIdentification | | 1 |
| | IMONumber | 0-1 |

| MS2SSN_ShipCall_Res - Elements | | | Attributes | Occ |
|--------------------------------|--|--------------------------|-----------------------|------|
| | | | MMSINumber | 0-1 |
| | | | CallSign | 0-1 |
| | | | ShipName | 0-1 |
| | | | Flag | 0-1 |
| | | VoyageInformation | | 1 |
| | | | ShipCallId | 1 |
| | | | LastPort | 0-1 |
| | | | PortOfCall | 1 |
| | | | PositionInPortOfCall | 0-1 |
| | | | PortFacilityLocode | 0-1 |
| | | | PortFacility | 0-1 |
| | | | ETDFromLastPort | 0-1 |
| | | | ETAToPortOfCall | 0-1 |
| | | | ETDFromPortOfCall | 0-1 |
| | | | NextPort | 0-1 |
| | | | ETAToNextPort | 0-1 |
| | | | BriefCargoDescription | 0-1 |
| | | PurposeOfCall | CallPurposeCode | 0-9 |
| | | | | 1 |
| | | HazmatInformation | | 0-1 |
| | | HazmatSummary | | 0-1 |
| | | | INFShipClass | 0-1 |
| | | | DG | 0-99 |
| | | | DGClassification | 1 |
| | | HazmatDetails | | 1 |
| | | Source | | 1 |
| | | | ProviderOfLastUpdate | 1 |
| | | | LastUpdateReceivedAt | 1 |
| | | CargoInformation | | 1 |
| | | Consignment | | 0-∞ |
| | | | TransportDocumentID | 0-1 |
| | | | PortOfLoading | 0-1 |
| | | | PortOfDischarge | 0-1 |
| | | | DPGItem | 1-∞ |
| | | | DGClassification | 1 |
| | | | TextualReference | 1 |
| | | | IMOHazardClass | 0-1 |
| | | | UNNumber | 0-1 |
| | | | PackingGroup | 0-1 |
| | | | FlashPoint | 0-1 |
| | | | MarpolCode | 0-1 |
| | | | PackageType | 0-1 |
| | | | TotalNrOfPackages | 0-1 |
| | | | AdditionalInformation | 0-1 |
| | | | EmS | 0-5 |
| | | | EmSNumber | 1 |
| | | | SubsidiaryRisks | 0-5 |
| | | | SubsidiaryRisk | 1 |
| | | | TotalQuantityGross | 0-1 |
| | | | UnitOfMeasurement | 1 |
| | | | Quantity | 1 |

| MS2SSN_ShipCall_Res - Elements | | | | | | Attributes | Occ |
|--------------------------------|--|--|--|--|--|-----------------------------------|-----|
| | | | | | | TotalQuantityNet | 0-1 |
| | | | | | | UnitOfMeasurement | 1 |
| | | | | | | Quantity | 1 |
| | | | | | | TransportEquipmentUnit | 0-∞ |
| | | | | | | TransUnitId | 1 |
| | | | | | | LocationOnBoard | 1 |
| | | | | | | NoOfPackages | 0-1 |
| | | | | | | QuantityGross | 0-1 |
| | | | | | | UnitOfMeasurement | 1 |
| | | | | | | Quantity | 1 |
| | | | | | | QuantityNet | 0-1 |
| | | | | | | UnitOfMeasurement | 1 |
| | | | | | | Quantity | 1 |
| | | | | | | NonTransportEquipmentUnit | 0-∞ |
| | | | | | | LocationOnBoard | 1 |
| | | | | | | NoOfPackages | 0-1 |
| | | | | | | QuantityGross | 0-1 |
| | | | | | | UnitOfMeasurement | 1 |
| | | | | | | Quantity | 1 |
| | | | | | | QuantityNet | 0-1 |
| | | | | | | UnitOfMeasurement | 1 |
| | | | | | | Quantity | 1 |
| | | | | | | SecurityInformation | 0-1 |
| | | | | | | SecuritySummary | 0-1 |
| | | | | | | CurrentSecurityLevel | 1 |
| | | | | | | Agent in port at arrival | 0-1 |
| | | | | | | AgentName | 1 |
| | | | | | | Phone | 0-1 |
| | | | | | | Fax | 0-1 |
| | | | | | | EMail | 0-1 |
| | | | | | | SecurityDetails | 1 |
| | | | | | | ValidISSC | 1 |
| | | | | | | ReasonForNoValid ISSC | 0-1 |
| | | | | | | ApprovedSecurityPlan | 1 |
| | | | | | | SecurityRelatedMatterToReport | 0-1 |
| | | | | | | Source | 1 |
| | | | | | | ProviderOfLastUpdate | 1 |
| | | | | | | LastUpdateReceivedAt | 1 |
| | | | | | | CSO | 1 |
| | | | | | | FirstName | 0-1 |
| | | | | | | LastName | 1 |
| | | | | | | Phone | 0-1 |
| | | | | | | Fax | 0-1 |
| | | | | | | EMail | 0-1 |
| | | | | | | ISSC | 0-1 |
| | | | | | | ISSCType | 1 |
| | | | | | | IssuerType | 0-1 |
| | | | | | | Issuer | 1 |
| | | | | | | ExpiryDate | 1 |
| | | | | | | PreviousCallAtPortFacility | 0-∞ |

| MS2SSN_ShipCall_Res - Elements | | | | Attributes | Occ |
|--------------------------------|--|--|------------------------------|-------------------------------------|-----|
| | | | | Port | 1 |
| | | | | DateOfArrival | 1 |
| | | | | DateOfDeparture | 1 |
| | | | | PortFacilityLocode | 0-1 |
| | | | | PortFacility | 1 |
| | | | | SecurityLevel | 1 |
| | | | | SpecialOrAdditionalSecurityMeasures | 0-1 |
| | | | ShipToShipActivity | | 0-∞ |
| | | | | DateFrom | 1 |
| | | | | DateTo | 1 |
| | | | | Activity | 1 |
| | | | | SecurityMeasures | 0-1 |
| | | | Location | | 1 |
| | | | | LoCode | 0-1 |
| | | | | Latitude | 0-1 |
| | | | | Longitude | 0-1 |
| | | | | LocationName | 0-1 |
| | | | BunkersInformation | | 0-1 |
| | | | BunkerItem | | 1-∞ |
| | | | | BunkerType | 1 |
| | | | | BunkerDescription | 0-1 |
| | | | | Quantity | 1 |
| | | | | UnitOfMeasurement | 1 |
| | | | CrewAndPaxInformation | | 0-1 |
| | | | Source | | 1 |
| | | | | ProviderOfLastUpdate | 1 |
| | | | | LastUpdateReceivedAt | 1 |
| | | | CrewAndPaxSummary | | 1 |
| | | | | NumberOfCrew | 0-1 |
| | | | | NumberOfPassengers | 0-1 |
| | | | CrewInformation | | 0-1 |
| | | | CrewMember | | 1-∞ |
| | | | | LastName | 1 |
| | | | | FirstName | 1 |
| | | | | Nationality | 1 |
| | | | | DateOfBirth | 1 |
| | | | | Gender | 1 |
| | | | PassengerInformation | | 0-1 |
| | | | Passenger | | 1-∞ |
| | | | | LastName | 1 |
| | | | | FirstName | 1 |
| | | | | Nationality | 1 |
| | | | | DateOfBirth | 1 |
| | | | | Gender | 1 |
| | | | | SpecialCareOrAssistance | 0-1 |
| | | | | EmergencyContactNumber | 0-1 |

Business Rules The following rules apply to the MS2SSN_ShipCall_Reqmessage:

| No. | General Rule applicable to the MS2SSN_ShipCall_Resmessage |
|-----|--|
| 1 | The response message should always provide the latest update information registered in national SSN system for the PortPlus notification identified by the ShipCallId. |

Business Rules The following table describes the business rules applied to the message. The detailed definition of the attributes is included in the Annex A of this document.

| MS2SSN_ShipCall_Res - Item | Occ | Description |
|-----------------------------------|-----|--|
| Header | 1 | |
| Version | 1 | |
| TestId | 0-1 | |
| MSRefId | 1 | The MSRefId must be unique per MS. If the MSRefId was already used in a message sent by the MS to the Central SSN System, the message is rejected. |
| SSNRefId | 1 | This is the SSNRefId as in the SSN2MS_ShipCall_Req.xml message |
| SentAt | 1 | |
| From | 1 | |
| To | 1 | |
| StatusCode | 1 | |
| StatusMessage | 0-1 | |
| Body | 0-1 | Mandatory unless StatusCode="InvalidFormat" |
| <i>ProvidedResponseCriteria</i> | 1 | It defines the query as received from SSN. Content should be as in the SSN2MS_ShipCall_Req.xmlmessage |
| ShipCallResp | 0-1 | |
| GetHazmat | 0-1 | |
| | | |
| GetSecurity | 0-1 | |
| GetBunkers | 0-1 | |
| GetCrewAndPax | 0-1 | |
| <i>SearchCriteria</i> | 1 | |
| <i>ShipIdentificationCriteria</i> | 0-1 | |
| IMONumber | 0-1 | |
| MMSINumber | 0-1 | |
| CallSign | 0-1 | |
| ShipName | 0-1 | |
| <i>AdditionalSearchCriteria</i> | 1 | |
| ShipCallId | 1 | |
| GetHazmatType | 0-1 | |
| GetBunkersType | 0-1 | |
| GetCrewAndPaxType | 0-1 | |
| <i>QueryResults</i> | 0-1 | - It includes the results of the query defined in the MS2SSN_ShipCall_Req.xml message. |

| MS2SSN_ShipCall_Res - Item | Occ | Description |
|------------------------------------|------|---|
| | | - This element is not provided when the query does not have any result. |
| <i>VesselIdentification</i> | 1 | Values in this elements should be the latest update registered in NCA database for the PortPlus notification identified by the ShipCallId |
| IMONumber | 0-1 | |
| MMSINumber | 0-1 | |
| CallSign | 0-1 | |
| ShipName | 0-1 | |
| Flag | 0-1 | |
| <i>VoyageInformation</i> | 1 | Values in this elements should be the latest update registered in NCA database for the PortPlus notification identified by the ShipCallId |
| ShipCallId | 1 | |
| LastPort | 0-1 | |
| PortOfCall | 1 | |
| PositionInPortOfCall | 0-1 | |
| PortFacilityLocode | 0-1 | |
| PortFacility | 0-1 | Mandatory if PortFacilityLocode provided |
| ETDFromLastPort | 0-1 | |
| ETAToPortOfCall | 0-1 | |
| ETDFromPortOfCall | 0-1 | |
| NextPort | 0-1 | |
| ETAToNextPort | 0-1 | |
| BriefCargoDescription | 0-1 | |
| <i>PurposeOfCall</i> | 0-9 | |
| CallPurposeCode | 1 | |
| <i>HazmatInformation</i> | 0-1 | Latest Hazmat information registered in the NCA database for this ShipCallId. To be provided if GetHazmat = "HazmatDetails" |
| <i>HazmatSummary</i> | 0-1 | |
| INFShipClass | 0-1 | |
| <i>DG</i> | 0-99 | |
| DGClassification | 1 | |
| <i>HazmatDetails</i> | 1 | |
| <i>Source</i> | 1 | This is the source of the latest update of Hazmat information registered in the NCA database |
| ProviderOfLastUpdate | 1 | |
| LastUpdateReceivedAt | 1 | |
| <i>CargoInformation</i> | 1 | |
| <i>Consignment</i> | 0-∞ | |

| MS2SSN_ShipCall_Res - Item | Occ | Description |
|---|-----|---|
| TransportDocumentID | 0-1 | |
| PortOfLoading | 0-1 | |
| PortOfDischarge | 0-1 | |
| <i>DPGItem</i> | 1-∞ | |
| DGClassification | 1 | Depending on the DGClassification(IMO Code). For guidance on reporting the classification of dangerous and polluting goods refer to the SSN Guidelines on Reporting HAZMAT. |
| TextualReference | 1 | |
| IMOHazardClass | 0-1 | Mandatory if DGClassification="IMDG" or "IBC" or "IMSBC" |
| UNNumber | 0-1 | Mandatory if DGClassification="IMDG" |
| PackingGroup | 0-1 | |
| FlashPoint | 0-1 | |
| MarpolCode | 0-1 | |
| PackageType | 0-1 | |
| TotalNrOfPackages | 0-1 | |
| AdditionalInformation | 0-1 | |
| <i>EmS</i> | 0-5 | |
| EmSNumber | 1 | |
| <i>SubsidiaryRisks</i> | 0-5 | |
| SubsidiaryRisk | 1 | |
| <i>TotalQuantityGross</i> | 0-1 | |
| UnitOfMeasurement | 1 | |
| Quantity | 1 | |
| <i>TotalQuantityNet</i> | 0-1 | |
| UnitOfMeasurement | 1 | |
| Quantity | 1 | |
| <i>TransportEquipmentUnit</i> | 0-∞ | Recommendation: should be provided if <i>NonTransportEquipmentUnit</i> not present |
| TransUnitId | 1 | |
| LocationOnBoard | 1 | |
| NoOfPackages | 0-1 | |
| QuantityGross | 0-1 | Mandatory if <i>QuantityNet</i> not present. |
| UnitOfMeasurement | 1 | |
| Quantity | 1 | |
| QuantityNet | 0-1 | Mandatory if <i>QuantityGross</i> not present. |
| UnitOfMeasurement | 1 | |
| Quantity | 1 | |
| <i>NonTransportEquipmentUnit</i> | 0-∞ | Recommendation: should be provided if <i>TransportEquipmentUnit</i> not present |
| LocationOnBoard | 1 | |
| NoOfPackages | 0-1 | |
| QuantityGross | 0-1 | Mandatory if <i>QuantityNet</i> not present. |
| UnitOfMeasurement | 1 | |
| Quantity | 1 | |

| MS2SSN_ShipCall_Res - Item | Occ | Description |
|-------------------------------------|-----|--|
| QuantityNet | 0-1 | Mandatory if <i>QuantityGross</i> not present. |
| UnitOfMeasurement | 1 | |
| Quantity | 1 | |
| SecurityInformation | 0-1 | Latest Security information registered in the NCA database for this ShipCallId. To be provided if GetSecurity = "SecurityDetails" |
| SecuritySummary | 0-1 | |
| CurrentSecurityLevel | 1 | |
| AgentInPortAtArrival | 0-1 | |
| AgentName | 1 | |
| Phone | 0-1 | At least one contact detail must be provided (Phone, Fax or Email) |
| Fax | 0-1 | |
| EMail | 0-1 | |
| SecurityDetails | 1 | |
| ValidISSC | 1 | |
| ReasonForNoValid ISSC | 0-1 | Mandatory if ValidISSC="N" |
| ApprovedSecurityPlan | 1 | |
| SecurityRelatedMatterToReport | 0-1 | |
| Source | 1 | This is the source of the latest update of Security information registered in the NCA database |
| ProviderOfLastUpdate | 1 | |
| LastUpdateReceivedAt | 1 | |
| CSO | 1 | |
| FirstName | 0-1 | |
| LastName | 1 | |
| Phone | 0-1 | At least one contact detail must be provided (Phone, Fax or Email) |
| Fax | 0-1 | |
| EMail | 0-1 | |
| ISSC | 0-1 | Mandatory unless ValidISSC="N" |
| ISSCType | 1 | |
| IssuerType | 0-1 | |
| Issuer | 1 | |
| ExpiryDate | 1 | |
| PreviousCallAtPortFacility | 0-∞ | Recommendation: At least the last 10 previous calls at port facilities should be provided (i.e. in case of new ship, the number might be less) |
| Port | 1 | |
| DateOfArrival | 1 | |
| DateOfDeparture | 1 | |
| PortFacilityLocode | 0-1 | |
| PortFacility | 1 | |
| SecurityLevel | 1 | |
| SpecialOrAdditionalSecurityMeasures | 0-1 | |
| ShipToShipActivity | 0-∞ | Recommendation: At least the ship to ship activities during the last 10 previous calls at port facilities should be provided. |
| DateFrom | 1 | |
| DateTo | 1 | |
| Activity | 1 | |
| SecurityMeasures | 0-1 | |

| MS2SSN_ShipCall_Res - Item | Occ | Description |
|------------------------------|-----|--|
| Location | 1 | At least one Location element must be provided (LoCode, Latitude/Longitude or LocationName) |
| LoCode | 0-1 | |
| Latitude | 0-1 | Mandatory if Longitude is provided |
| Longitude | 0-1 | Mandatory if Latitude is provided |
| LocationName | 0-1 | |
| BunkersInformation | 0-1 | Latest Bunkers information registered in the NCA database for this ShipCallId. To be provided if GetBunkers = "BunkersDetails" |
| BunkerItem | 1-∞ | One BunkerItem per Bunker Type on board |
| BunkerType | 1 | |
| BunkerDescription | 0-1 | Mandatory if BunkerType="Other" |
| Quantity | 1 | |
| UnitOfMeasurement | 1 | Use "TNE" or "M3" |
| CrewAndPaxInformation | 0-1 | Latest CrewAndPax information registered in the NCA database for this ShipCallId. To be provided if GetCrewAndPax = "CrewAndPaxDetails" |
| Source | 1 | This is the source of the latest update of CrewAndPax information registered in the NCA database |
| ProviderOfLastUpdate | 1 | |
| LastUpdateReceivedAt | 1 | |
| CrewAndPaxSummary | 1 | |
| NumberOfCrew | 0-1 | |
| NumberOfPassengers | 0-1 | |
| CrewInformation | 0-1 | |
| CrewMember | 1-∞ | |
| LastName | 1 | |
| FirstName | 1 | |
| Nationality | 1 | |
| DateOfBirth | 1 | |
| Gender | 1 | |
| PassengerInformation | 0-1 | |
| Passenger | 1-∞ | |
| LastName | 1 | |
| FirstName | 1 | |
| Nationality | 1 | |
| DateOfBirth | 1 | |
| Gender | 1 | |
| SpecialCareOrAssistance | 0-1 | |
| EmergencyContactNumber | 0-1 | |

Examples of response messages

The following examples illustrates the details of request messages of the MS2SSN_ShipCall_Res.xml type:

```
<?xml version="1.0" encoding="UTF-8"?>
<MS2SSN_ShipCall_Res xmlns="urn:eu.emsa.ssn">
  <Header Version="5.0" SentAt="2021-04-08T11:46:16Z" From="SOAPUI_DE_SYS" To="SafeSeaNet"
MSRefId="SOAP_MS_1617882309629" SSNRefId="957458270"
  <Body>
    <ProvidedResponseCriteria>
      <ShipCallResp GetHazmat="HazmatDetails"/>
      <SearchCriteria>
        <ShipIdentificationCriteria
MMSINumber="267250000"/>
        <AdditionalSearchCriteria
ShipCallId="SHCL_1617882309632"
GetCrewAndPaxType="CrewAndPaxOnArrival"/>
      </SearchCriteria>
    </ProvidedResponseCriteria>
    <QueryResults>
      <VesselIdentification IMONumber="7627479"
MMSINumber="267250000"/>
      <VoyageInformation
ETDFromPortOfCall="2021-04-08T02:45:09Z"
ETAToPortOfCall="2021-04-07T14:45:09Z"
ETAToNextPort="2021-04-08T02:45:09Z" LastPort="DEHEI"
NextPort="DEHIE" PortOfCall="DEHEN"
PortFacilityLocode="DEHGE" PortFacility="0001"
PositionInPortOfCall="marine"
ShipCallId="SHCL_1617882309632">
        <PurposeOfCall CallPurposeCode="10"/>
        <PurposeOfCall CallPurposeCode="11"/>
      </VoyageInformation>
      <CrewAndPaxInformation>
        <Source
ProviderOfLastUpdate="testProvider"
LastUpdateReceivedAt="2021-04-08T11:46:16Z"/>
        <CrewAndPaxSummary NumberOfCrew="5"
NumberOfPassengers="5"/>
        <CrewInformation>
          <CrewMember
LastName="TestLastName" FirstName="TestFirstName"
Nationality="GR" DateOfBirth="1985-05-02" Gender="1"/>
        </CrewInformation>
        <PassengerInformation>
          <Passenger
LastName="TestPassenger" FirstName="TestPassengerName"
Nationality="GR" DateOfBirth="1980-08-10" Gender="2"
SpecialCareOrAssistance="testSoacialCare"
EmergencyContactNumber="+30555555"/>
        </PassengerInformation>
      </CrewAndPaxInformation>
    </QueryResults>
  </Body>
</MS2SSN_ShipCall_Res>
```

SSN2MS_ShipCall_Res.xml message

Introduction

The **SSN2MS_ShipCall_Res.xml** message is the final response sent by SafeSeaNet to a Member State requesting the operational information stored in SSN (at EIS or national level;) about a given vessel, a given port, a specified time period and/or a combination of the three (*data requester*).

Please note that such kind of XML response (*SSN2MS_<SSN_Tx_Type>_Res.xml*) and its corresponding XML request (*MS2SSN_<SSN_Tx_Type>_Req.xml*) should only be implemented by a Member State if it wants to develop its own *data requester* interface instead of using the browser-based web interface supplied by SSN.

Message description

The following table describes the XML message used for the transaction.

| SSN2MS_ShipCall_Res - Elements | | Attributes | Occ |
|---|--|---------------|-----|
| Header | | | 1 |
| | | Version | 1 |
| | | TestId | 0-1 |
| | | MSRefId | 1 |
| | | SSNRefId | 1 |
| | | SentAt | 1 |
| | | From | 1 |
| | | To | 1 |
| | | StatusCode | 1 |
| | | StatusMessage | 0-1 |
| Body | | | 0-1 |
| ProvidedResponseCriteria | | | 1 |
| ShipCallResp | | | 0-1 |
| | | GetDetails | 1 |
| | | GetHazmat | 0-1 |
| | | GetWaste | 0-1 |
| | | GetSecurity | 0-1 |
| | | GetBunkers | 0-1 |
| | | GetCrewAndPax | 0-1 |
| SearchCriteria | | | 1 |
| TimePeriodCriteria | | | 0-1 |
| | | StartDateTime | 0-1 |
| | | EndDateTime | 0-1 |
| ShipIdentificationCriteria | | | 0-1 |
| | | IMONumber | 0-1 |
| | | MMSINumber | 0-1 |
| PortOfCallIdentificationCriteria | | | 0-1 |
| | | PortOfCall | 1 |
| ShipCallIdentificationCriteria | | | 0-1 |
| | | ShipCallId | 0-1 |

| SSN2MS_ShipCall_Res - Elements | | | Attributes | Occ |
|--------------------------------|---|----------------------------|---------------|-----|
| | | | NumberOfCalls | 0-1 |
| | QueryResults | | | 0-1 |
| | PortPlusNotificationList | | | 0-∞ |
| | Source | | | 1 |
| | | ProviderOfLastUpdate | | 1 |
| | | LastUpdateReceivedAt | | 1 |
| | VesselIdentification | | | 1 |
| | | IMONumber | | 0-1 |
| | | MMSINumber | | 0-1 |
| | | CallSign | | 0-1 |
| | | ShipName | | 0-1 |
| | | Flag | | 0-1 |
| | VoyageInformation | | | 1 |
| | | ShipCallId | | 1 |
| | | LastPort | | 0-1 |
| | | PortOfCall | | 1 |
| | | PositionInPortOfCall | | 0-1 |
| | | PortFacilityLocode | | 0-1 |
| | | PortFacility | | 0-1 |
| | | ETDfromLastPort | | 0-1 |
| | | ETAToPortOfCall | | 0-1 |
| | | ETDFromPortOfCall | | 0-1 |
| | | NextPort | | 0-1 |
| | | ETAToNextPort | | 0-1 |
| | | BriefCargoDescription | | 0-1 |
| | PurposeOfCall | | | 0-9 |
| | | CallPurposeCode | | 1 |
| | VesselDetails | | | 0-1 |
| | | GrossTonnage | | 0-1 |
| | | ShipType | | 0-1 |
| | InmarsatCallNumber | | | 0-5 |
| | | Inmarsat | | 1 |
| | CertificateOfRegistry | | | 0-1 |
| | | IssueDate | | 0-1 |
| | | CertificateNumber | | 0-1 |
| | PortOfRegistry | | | 0-1 |
| | | LoCode | | 0-1 |
| | | LocationName | | 0-1 |
| | Company | | | 0-1 |
| | | CompanyName | | 0-1 |
| | | IMOCompanyNr | | 0-1 |
| | PreArrival3DaysNotificationDetails | | | 0-1 |
| | | PossibleAnchorage | | 0-1 |
| | | PlannedOperations | | 0-1 |
| | | PlannedWorks | | 0-1 |
| | | ShipConfiguration | | 0-1 |
| | | CargoVolumeNature | | 0-1 |
| | | ConditionCargoBallastTanks | | 0-1 |
| | PreArrival24HoursNotificationDetails | | | 0-1 |

| SSN2MS_ShipCall_Res - Elements | | | Attributes | Occ |
|--------------------------------|--|-------------------------------------|----------------------------|-----|
| | | | POBVoyageTowardsPortOfCall | 1 |
| | | ArrivalNotificationDetails | | 0-1 |
| | | | ATAPortOfCall | 1 |
| | | | Anchorage | 0-1 |
| | | DepartureNotificationDetails | | 0-1 |
| | | | ATDPortOfCall | 0-1 |
| | | | POBVoyageTowardsNextPort | 0-1 |
| | | HazmatConfirmation | | 1 |
| | | | HazmatOnBoardYorN | 1 |
| | | WasteConfirmation | | 0-1 |
| | | | LastPortDelivered | 0-1 |
| | | | LastPortDeliveredDate | 0-1 |
| | | | NextPortDelivery | 0-1 |
| | | | | |
| | | SecurityConfirmation | | 0-1 |
| | | | CurrentSecurityLevel | 1 |
| | | Agent in port at arrival | | 0-1 |
| | | | AgentName | 1 |
| | | | Phone | 0-1 |
| | | | Fax | 0-1 |
| | | | EMail | 0-1 |
| | | BunkersConfirmation | | 0-1 |
| | | | BunkersReportedYorN | 1 |
| | | CrewAndPaxConfirmation | | 0-1 |
| | | | CrewAndPaxYorN | 1 |
| | | PortPlusNotificationDetails | | 0-1 |
| | | Exemptions | | 0-1 |
| | | ExemptionDetails | | 1-n |
| | | | ExemptionType | 1 |
| | | | CompanyName | 1 |
| | | | DateFrom | 1 |
| | | | DateTo | 1 |
| | | Route | | 1-∞ |
| | | | Port | 1 |
| | | ExemptedWasteTypes | | 0-∞ |
| | | | WasteCode | 1 |
| | | | WasteDescription | 0-1 |
| | | ExemptionAppliesTo | | 0-∞ |
| | | | Port | 1 |
| | | ExemptedPortFacilities | | 0-∞ |
| | | | PortFacilityLocode | 1 |
| | | | PortFacility | 1 |
| | | Authority | | 1 |
| | | | Country | 1 |
| | | | AuthorityType | 1 |
| | | | AuthorityName | 1 |
| | | Contact24/7 | | 1 |
| | | | ContactName | 0-1 |
| | | | LoCode | 0-1 |
| | | | Phone | 0-1 |

| SSN2MS_ShipCall_Res - Elements | | | | | Attributes | Occ |
|--------------------------------|--|--|--|--|----------------------------------|------|
| | | | | | Fax | 0-1 |
| | | | | | EMail | 0-1 |
| | | | | | HazmatInformation | 0-1 |
| | | | | | HazmatSummary | 0-1 |
| | | | | | INFShipClass | 0-1 |
| | | | | | DG | 0-99 |
| | | | | | DGClassification | 1 |
| | | | | | HazmatDetails | 0-1 |
| | | | | | Source | 1 |
| | | | | | ProviderOfLastUpdate | 1 |
| | | | | | LastUpdateReceivedAt | 1 |
| | | | | | ShipCallId | 1 |
| | | | | | CargoInformation | 1 |
| | | | | | Consignment | 0-∞ |
| | | | | | TransportDocumentID | 0-1 |
| | | | | | PortOfLoading | 0-1 |
| | | | | | PortOfDischarge | 0-1 |
| | | | | | DPGItem | 1-∞ |
| | | | | | DGClassification | 1 |
| | | | | | TextualReference | 1 |
| | | | | | IMOHazardClass | 0-1 |
| | | | | | UNNumber | 0-1 |
| | | | | | PackingGroup | 0-1 |
| | | | | | FlashPoint | 0-1 |
| | | | | | MarpolCode | 0-1 |
| | | | | | PackageType | 0-1 |
| | | | | | TotalNrOfPackages | 0-1 |
| | | | | | AdditionalInformation | 0-1 |
| | | | | | EmS | 0-5 |
| | | | | | EmSNumber | 1 |
| | | | | | SubsidiaryRisks | 0-5 |
| | | | | | SubsidiaryRisk | 1 |
| | | | | | TotalQuantityGross | 0-1 |
| | | | | | UnitOfMeasurement | 1 |
| | | | | | Quantity | 1 |
| | | | | | TotalQuantityNet | 0-1 |
| | | | | | UnitOfMeasurement | 1 |
| | | | | | Quantity | 1 |
| | | | | | TransportEquipmentUnit | 0-∞ |
| | | | | | TransUnitId | 1 |
| | | | | | LocationOnBoard | 1 |
| | | | | | NoOfPackages | 0-1 |
| | | | | | QuantityGross | 0-1 |
| | | | | | UnitOfMeasurement | 1 |
| | | | | | Quantity | 1 |
| | | | | | QuantityNet | 0-1 |
| | | | | | UnitOfMeasurement | 1 |
| | | | | | Quantity | 1 |
| | | | | | NonTransportEquipmentUnit | 0-∞ |

| SSN2MS_ShipCall_Res - Elements | | | | | | | Attributes | Occ |
|--------------------------------|--|--|--|--|--|-------------------------|----------------------------|-----|
| | | | | | | | LocationOnBoard | 1 |
| | | | | | | | NoOfPackages | 0-1 |
| | | | | | | | QuantityGross | 0-1 |
| | | | | | | | UnitOfMeasurement | 1 |
| | | | | | | | Quantity | 1 |
| | | | | | | | QuantityNet | 0-1 |
| | | | | | | | UnitOfMeasurement | 1 |
| | | | | | | | Quantity | 1 |
| | | | | | | CargoManifest | | 0-1 |
| | | | | | | UrlDetails | | 0-1 |
| | | | | | | | Url | 1 |
| | | | | | | | DocType | 1 |
| | | | | | | ContactDetails | | 0-1 |
| | | | | | | | ContactName | 0-1 |
| | | | | | | | LoCode | 0-1 |
| | | | | | | | Phone | 1 |
| | | | | | | | Fax | 0-1 |
| | | | | | | | EEmail | 0-1 |
| | | | | | | WasteInformation | | 0-1 |
| | | | | | | WasteSummary | | 0-1 |
| | | | | | | | LastPortDelivered | 0-1 |
| | | | | | | | LastPortDeliveredDate | 0-1 |
| | | | | | | | NextPortDelivery | 0-1 |
| | | | | | | WasteDetails | | 0-1 |
| | | | | | | Source | | 1 |
| | | | | | | | ProviderOfLastUpdate | 1 |
| | | | | | | | LastUpdateReceivedAt | 1 |
| | | | | | | | ShipCallId | 1 |
| | | | | | | WasteItem | | 0-∞ |
| | | | | | | | PortDeliveryRemainingWaste | 0-1 |
| | | | | | | | WasteType | 1 |
| | | | | | | | WasteCode | 1 |
| | | | | | | | WasteDescription | 0-1 |
| | | | | | | | ToBeDelivered | 1 |
| | | | | | | | UnitOfMeasurement | 1 |
| | | | | | | | Quantity | 1 |
| | | | | | | | MaxStorage | 0-1 |
| | | | | | | | UnitOfMeasurement | 1 |
| | | | | | | | Quantity | 1 |
| | | | | | | | RetainedOnBoard | 0-1 |
| | | | | | | | UnitOfMeasurement | 1 |
| | | | | | | | Quantity | 1 |
| | | | | | | | EstimateGenerated | 0-1 |
| | | | | | | | UnitOfMeasurement | 1 |
| | | | | | | | Quantity | 1 |
| | | | | | | | WasteReceipt | 0-∞ |
| | | | | | | | WasteReceiptId | 1 |
| | | | | | | | Source | 1 |
| | | | | | | | ProviderOfLastUpdate | 1 |
| | | | | | | | LastUpdateReceivedAt | 1 |
| | | | | | | | ShipCallId | 1 |

| SSN2MS_ShipCall_Res - Elements | | | | Attributes | Occ |
|--------------------------------|--|--|--|--------------------------------------|-----|
| | | | | PortReceptionFacility | 1 |
| | | | | PortReceptionFacilityProvider | 1 |
| | | | | PRFProviderName | 1 |
| | | | | TreatmentFacilityProvider | 0-∞ |
| | | | | TreatmentFacilityProviderName | 1 |
| | | | | WasteDeliveryPeriod | 1 |
| | | | | DateTimeFrom | 1 |
| | | | | DateTimeTo | 1 |
| | | | | WasteReceived | 1-∞ |
| | | | | WasteType | 1 |
| | | | | WasteCode | 1 |
| | | | | WasteDescription | 0-1 |
| | | | | AmountWasteReceived | 1 |
| | | | | UnitOfMeasurement | 1 |
| | | | | Quantity | 1 |
| | | | | SecurityInformation | 0-1 |
| | | | | SecuritySummary | 0-1 |
| | | | | CurrentSecurityLevel | 1 |
| | | | | AgentInPortAtArrival | 0-1 |
| | | | | AgentName | 1 |
| | | | | Phone | 0-1 |
| | | | | Fax | 0-1 |
| | | | | EMail | 0-1 |
| | | | | SecurityDetails | 0-1 |
| | | | | ValidISSC | 1 |
| | | | | ReasonForNoValidISSC | 0-1 |
| | | | | ApprovedSecurityPlan | 1 |
| | | | | SecurityRelatedMatterToReport | 0-1 |
| | | | | Source | 1 |
| | | | | ProviderOfLastUpdate | 1 |
| | | | | LastUpdateReceivedAt | 1 |
| | | | | ShipCallId | 1 |
| | | | | CSO | 1 |
| | | | | FirstName | 0-1 |
| | | | | LastName | 1 |
| | | | | Phone | 0-1 |
| | | | | Fax | 0-1 |
| | | | | EMail | 0-1 |
| | | | | ISSC | 0-1 |
| | | | | ISSCType | 1 |
| | | | | IssuerType | 0-1 |
| | | | | Issuer | 1 |
| | | | | ExpiryDate | 1 |
| | | | | PreviousCallAtPortFacility | 0-∞ |
| | | | | Port | 1 |
| | | | | DateOfArrival | 1 |
| | | | | DateOfDeparture | 1 |
| | | | | PortFacilityLocode | 0-1 |
| | | | | PortFacility | 1 |
| | | | | SecurityLevel | 1 |

| SSN2MS_ShipCall_Res - Elements | | | | | Attributes | Occ |
|--------------------------------|--|--|--|------------------------------|--------------------------------------|-----|
| | | | | | SpecialOrAdditionalSecurity Measures | 0-1 |
| | | | | | <i>ShipToShipActivity</i> | 0-∞ |
| | | | | | DateFrom | 1 |
| | | | | | DateTo | 1 |
| | | | | | Activity | 1 |
| | | | | | SecurityMeasures | 0-1 |
| | | | | <i>Location</i> | | 1 |
| | | | | | LoCode | 0-1 |
| | | | | | Latitude | 0-1 |
| | | | | | Longitude | 0-1 |
| | | | | | LocationName | 0-1 |
| | | | | <i>BunkersInformation</i> | | 0-1 |
| | | | | <i>BunkerItem</i> | | 1-∞ |
| | | | | | BunkerType | 1 |
| | | | | | BunkerDescription | 0-1 |
| | | | | | Quantity | 1 |
| | | | | | UnitOfMeasurement | 1 |
| | | | | <i>CrewAndPaxInformation</i> | | 0-1 |
| | | | | <i>Source</i> | | 1 |
| | | | | | ProviderOfLastUpdate | 1 |
| | | | | | LastUpdateReceivedAt | 1 |
| | | | | <i>CrewAndPaxSummary</i> | | 1 |
| | | | | | NumberOfCrew | 0-1 |
| | | | | | NumberOfPassengers | 0-1 |
| | | | | <i>CrewInformation</i> | | 0-1 |
| | | | | | <i>CrewMember</i> | 1-∞ |
| | | | | | LastName | 1 |
| | | | | | FirstName | 1 |
| | | | | | Nationality | 1 |
| | | | | | DateOfBirth | 1 |
| | | | | | Gender | 1 |
| | | | | <i>PassengerInformation</i> | | 0-1 |
| | | | | <i>Passenger</i> | | 1-∞ |
| | | | | | LastName | 1 |
| | | | | | FirstName | 1 |
| | | | | | Nationality | 1 |
| | | | | | DateOfBirth | 1 |
| | | | | | Gender | 1 |
| | | | | | SpecialCareOrAssistance | 0-1 |
| | | | | | EmergencyContactNumber | 0-1 |

Business Rules The following rules apply to the SSN2MS_ShipCall_Res message:

| No. | General Rule applicable to the SSN2MS_ShipCall_Res message |
|-----|---|
| 1 | <p>When details from a ship call regarding notifications (hazmat, waste, security, bunkers or crew and pax) are requested and SSN Central holds information regarding a relevant exemption for such notification, SSN Central indicates in the result the information it holds regarding the exemption. An exemption is considered as relevant for a ship call if:</p> <ul style="list-style-type: none"> - it applies to the ship, - its exempted ports (reported in <i>“ExemptionAppliesTo”</i>) include the PortOfCall, and - its validity period covers the ATAPortOfCall or the ETAToPortOfCall in the case of pre-arrival notifications, and covers the ATDPortOfCall or the ETDFromPortOfCall in the case of notifications at departure. |

Business Rules The following table describes the business rules applied to the message. The detailed definition of the attributes is included in the Annex A of this document.

| SSN2MS_ShipCall_Res - Item | Occ | Description |
|---|-----|---|
| Header | 1 | |
| Version | 1 | |
| TestId | 0-1 | |
| MSRefId | 1 | This is the MSRefId as in the MS2SSN_ShipCall_Req.xml message |
| SSNRefId | 1 | The SSNRefId is unique |
| SentAt | 1 | |
| From | 1 | |
| To | 1 | |
| StatusCode | 1 | |
| StatusMessage | 0-1 | |
| Body | 0-1 | Mandatory unless StatusCode=“InvalidFormat” |
| ProvidedResponseCriteria | 1 | It defines the query as received by SSN. Content is as in the MS2SSN_ShipCall_Req.xml message |
| ShipCallResp | 0-1 | |
| GetDetails | 1 | |
| GetHazmat | 0-1 | |
| GetWaste | 0-1 | |
| GetSecurity | 0-1 | |
| GetBunkers | 0-1 | |
| GetCrewAndPax | 0-1 | |
| SearchCriteria | 1 | |
| TimePeriodCriteria | 0-1 | |
| StartDateTime | 0-1 | |
| EndDateTime | 0-1 | |
| ShipIdentificationCriteria | 0-1 | |
| IMONumber | 0-1 | |
| MMSINumber | 0-1 | |
| PortOfCallIdentificationCriteria | 0-1 | |
| PortOfCall | 1 | |
| ShipCallIdentificationCriteria | 0-1 | |

| SSN2MS_ShipCall_Res - Item | Occ | Description |
|---------------------------------|-----|---|
| ShipCallId | 0-1 | |
| NumberOfCalls | 0-1 | |
| QueryResults | 0-1 | <ul style="list-style-type: none"> - It includes the results of the query as defined in the MS2SSN_ShipCall_Req.xml message. - Not provided if the query has no result. |
| PortPlusNotificationList | 0-∞ | <ul style="list-style-type: none"> - These are the matching ship calls. Depending on the query, this may be a unique ship call or several. - Each record provides the latest consolidated PortPlus notification stored in central SSN system corresponding to the ShipCallId. |
| Source | 1 | |
| ProviderOfLastUpdate | 1 | As indicated in the From attribute of the latest PortPlus notification |
| LastUpdateReceivedAt | 1 | Date and time of receipt of the latest PortPlus notification |
| VesselIdentification | 1 | |
| IMONumber | 0-1 | |
| MMSINumber | 0-1 | |
| CallSign | 0-1 | |
| ShipName | 0-1 | |
| Flag | 0-1 | |
| VoyageInformation | 1 | |
| ShipCallId | 1 | |
| LastPort | 0-1 | |
| PortOfCall | 1 | |
| PositionInPortOfCall | 0-1 | |
| PortFacilityLocode | 0-1 | |
| PortFacility | 0-1 | |
| ETDFromLastPort | 0-1 | |
| ETAToPortOfCall | 0-1 | |
| ETDFromPortOfCall | 0-1 | |
| NextPort | 0-1 | |
| ETAToNextPort | 0-1 | |
| BriefCargoDescription | 0-1 | |
| PurposeOfCall | 0-9 | |
| CallPurposeCode | 1 | |
| VesselDetails | 0-1 | |
| GrossTonnage | 0-1 | |
| ShipType | 0-1 | |

| SSN2MS_ShipCall_Res - Item | Occ | Description |
|---|-----|--|
| <i>InmarsatCallNumber</i> | 0-5 | |
| Inmarsat | 1 | |
| <i>CertificateOfRegistry</i> | 0-1 | |
| IssueDate | 0-1 | |
| CertificateNumber | 0-1 | |
| <i>PortOfRegistry</i> | 0-1 | |
| LoCode | 0-1 | |
| LocationName | 0-1 | |
| <i>Company</i> | 0-1 | |
| CompanyName | 0-1 | |
| IMOCompanyNr | 0-1 | |
| <i>PreArrival3DaysNotification Details</i> | 0-1 | |
| PossibleAnchorage | 0-1 | |
| PlannedOperations | 0-1 | |
| PlannedWorks | 0-1 | |
| ShipConfiguration | 0-1 | |
| CargoVolumeNature | 0-1 | |
| ConditionCargoBallastTanks | 0-1 | |
| <i>PreArrival24HoursNotification Details</i> | 0-1 | |
| POBVoyageTowardsPortOfCall | 1 | |
| <i>ArrivalNotificationDetails</i> | 0-1 | |
| ATAPortOfCall | 1 | |
| Anchorage | 0-1 | |
| <i>DepartureNotificationDetails</i> | 0-1 | |
| ATDPortOfCall | 0-1 | |
| POBVoyageTowardsNextPort | 0-1 | |
| <i>HazmatConfirmation</i> | 1 | |
| HazmatOnBoardYorN | 1 | latest update of the attribute registered in SSN EIS notification database for the voyage towards the PortOfCall identified in the voyage element of this response message |
| <i>WasteConfirmation</i> | 0-1 | |
| LastPortDelivered | 0-1 | |
| LastPortDeliveredDate | 0-1 | |
| NextPortDelivery | 0-1 | |
| <i>SecurityConfirmation</i> | 0-1 | |
| CurrentSecurityLevel | 1 | |
| <i>Agent in port at arrival</i> | 0-1 | |
| AgentName | 1 | |
| Phone | 0-1 | |
| Fax | 0-1 | |
| EMail | 0-1 | |
| <i>BunkersConfirmation</i> | 0-1 | |
| BunkersReportedYorN | 1 | latest update of the attribute registered in SSN EIS notification database for the voyage towards the PortOfCall identified in the voyage element of this response message |
| <i>CrewAndPaxConfirmation</i> | 0-1 | |
| CrewAndPaxYorN | 1 | latest update of the attribute registered in SSN EIS notification database for the |

| SSN2MS_ShipCall_Res - Item | Occ | Description |
|------------------------------------|------|--|
| | | voyage towards the PortOfCall identified in the voyage element of this response message |
| PortPlusNotificationDetails | 0-1 | <ul style="list-style-type: none"> - Provided only if the query included the GetHazard, GetWaste or GetSecurity attributes. (Query result is a unique ship call) - It includes the detailed or summary Hazard, Waste and Security information, and information on exemptions. |
| Exemptions | 0-1 | This is the details of relevant exemptions recorded for that ship in the Central SSN System (see general business rules above) |
| ExemptionDetails | 1-n | |
| ExemptionType | 1 | |
| CompanyName | 1 | |
| DateFrom | 1 | |
| DateTo | 1 | |
| Route | 1-∞ | |
| Port | 1 | |
| ExemptedWasteTypes | 0-∞ | |
| WasteCode | 1 | |
| WasteDescription | 0-1 | |
| ExemptionAppliesTo | 0-∞ | |
| Port | 1 | |
| ExemptedPortFacilities | 0-∞ | |
| PortFacilityLocode | 1 | |
| PortFacility | 1 | |
| Authority | 1 | |
| Country | 1 | |
| AuthorityType | 1 | |
| AuthorityName | 1 | |
| Contact24/7 | 1 | |
| ContactName | 0-1 | |
| Locode | 0-1 | |
| Phone | 0-1 | |
| Fax | 0-1 | |
| EMail | 0-1 | |
| HazardInformation | 0-1 | <ul style="list-style-type: none"> - Provided if GetHazard is included. - If GetHazard = “HazardSummary”, this the latest update registered in Central SSN System notification database for the voyage towards the PortOfCall identified in the voyage element - If GetHazard = “HazardDetails”, this is the Hazard details as provided by the relevant NCA on request. |
| HazardSummary | 0-1 | |
| INFShipClass | 0-1 | |
| DG | 0-99 | |
| DGClassification | 1 | |
| HazardDetails | 0-1 | Provided if GetHazard = “HazardDetails”. |
| Source | 1 | |

| SSN2MS_ShipCall_Res - Item | Occ | Description |
|----------------------------------|-----|--|
| ProviderOfLastUpdate | 1 | |
| LastUpdateReceivedAt | 1 | |
| ShipCallId | 1 | |
| CargoInformation | 1 | |
| Consignment | 0-∞ | |
| TransportDocumentID | 0-1 | |
| PortOfLoading | 0-1 | |
| PortOfDischarge | 0-1 | |
| DPGItem | 1-∞ | |
| DGClassification | 1 | |
| TextualReference | 1 | |
| IMOHazardClass | 0-1 | |
| UNNumber | 0-1 | |
| PackingGroup | 0-1 | |
| FlashPoint | 0-1 | |
| MarpolCode | 0-1 | |
| PackageType | 0-1 | |
| TotalNrOfPackages | 0-1 | |
| AdditionalInformation | 0-1 | |
| EmS | 0-5 | |
| EmSNumber | 1 | |
| SubsidiaryRisks | 0-5 | |
| SubsidiaryRisk | 1 | |
| TotalQuantityGross | 0-1 | |
| UnitOfMeasurement | 1 | |
| Quantity | 1 | |
| TotalQuantityNet | 0-1 | |
| UnitOfMeasurement | 1 | |
| Quantity | 1 | |
| TransportEquipmentUnit | 0-∞ | |
| TransUnitId | 1 | |
| LocationOnBoard | 1 | |
| NoOfPackages | 0-1 | |
| QuantityGross | 0-1 | |
| UnitOfMeasurement | 1 | |
| Quantity | 1 | |
| QuantityNet | 0-1 | |
| UnitOfMeasurement | 1 | |
| Quantity | 1 | |
| NonTransportEquipmentUnit | 0-∞ | |
| LocationOnBoard | 1 | |
| NoOfPackages | 0-1 | |
| QuantityGross | 0-1 | Mandatory if <i>QuantityNet</i> not present. |
| UnitOfMeasurement | 1 | |
| Quantity | 1 | |
| QuantityNet | 0-1 | Mandatory if <i>QuantityGross</i> not present. |
| UnitOfMeasurement | 1 | |
| Quantity | 1 | |
| CargoManifest | 0-1 | This is the detailed information on the polluting and dangerous cargo manifest, as in the latest consolidated PortPlus |

| SSN2MS_ShipCall_Res - Item | Occ | Description |
|----------------------------|-----|---|
| | | notification stored in central SSN system corresponding to the ShipCallId. The cargo manifest is available either as a document on a web server or via a phone/fax/Email. |
| UrlDetails | 0-1 | Mandatory if ContactDetails is not provided |
| Url | 1 | Provides a URL located at central SSN server masking the original URL provided in the PortPlus Notification of the data provider. The data requestor system may utilise this URL to communicate (in 2-way SSL) with the central SSN system and download the document with the Hazmat details. |
| DocType | 1 | |
| ContactDetails | 0-1 | Mandatory if UrlDetails is not provided |
| ContactName | 0-1 | |
| LoCode | 0-1 | |
| Phone | 1 | |
| Fax | 0-1 | |
| EMail | 0-1 | |
| WasteInformation | 0-1 | <ul style="list-style-type: none"> - Provided if GetWaste is included. - If GetWaste = “WasteSummary”, this is the latest update registered in Central SSN System notification database for the voyage towards the PortOfCall identified in the voyage element - If GetWaste = “WasteDetails”, this is the Waste details as provided by the relevant NCA on request. |
| WasteSummary | 0-1 | |
| LastPortDelivered | 0-1 | |
| LastPortDeliveredDate | 0-1 | |
| NextPortDelivery | 0-1 | |
| WasteDetails | 0-1 | Provided if GetWaste = “WasteDetails”. |
| Source | 1 | |
| ProviderOfLastUpdate | 1 | |
| LastUpdateReceivedAt | 1 | |
| ShipCallId | 1 | |
| WasteItem | 0-∞ | |
| PortDeliveryRemainingWaste | 0-1 | |
| WasteType | 1 | |
| WasteCode | 1 | |
| WasteDescription | 0-1 | |
| ToBeDelivered | 1 | |
| UnitOfMeasurement | 1 | |
| Quantity | 1 | |
| MaxStorage | 0-1 | |
| UnitOfMeasurement | 1 | |
| Quantity | 1 | |
| RetainedOnBoard | 0-1 | |
| UnitOfMeasurement | 1 | |
| Quantity | 1 | |
| EstimateGenerated | 0-1 | |

| SSN2MS_ShipCall_Res - Item | Occ | Description |
|--------------------------------------|-----|--|
| UnitOfMeasurement | 1 | |
| Quantity | 1 | |
| WasteReceipt | 0-∞ | |
| WasteReceiptId | 1 | |
| Source | 1 | |
| ProviderOfLastUpdate | 1 | |
| LastUpdateReceivedAt | 1 | |
| ShipCallId | 1 | |
| PortReceptionFacility | 0-1 | |
| PortReceptionFacilityProvider | 1 | |
| PRFProviderName | 1 | |
| TreatmentFacilityProvider | 0-∞ | |
| TreatmentFacilityProviderName | 1 | |
| WasteDeliveryPeriod | 1 | |
| DateTimeFrom | 1 | |
| DateTimeTo | 1 | |
| WasteReceived | 1-∞ | |
| WasteType | 1 | |
| WasteCode | 1 | |
| WasteDescription | 0-1 | |
| AmountWasteReceived | 1 | |
| UnitOfMeasurement | 1 | |
| Quantity | 1 | |
| SecurityInformation | 0-1 | <ul style="list-style-type: none"> - Provided if GetSecurity is included. - If GetSecurity = "SecuritySummary", this the latest update registered in Central SSN System notification database for the voyage towards the PortOfCall identified in the voyage element - If GetSecurity = "SecurityDetails", this is the Security details as provided by the relevant NCA on request. |
| SecuritySummary | 0-1 | |
| CurrentSecurityLevel | 1 | |
| AgentInPortAtArrival | 0-1 | |
| AgentName | 1 | |
| Phone | 0-1 | |
| Fax | 0-1 | |
| EMail | 0-1 | |
| SecurityDetails | 0-1 | Provided if GetSecurity = "SecurityDetails". |
| ValidISSC | 1 | |
| ReasonForNoValid ISSC | 0-1 | |
| ApprovedSecurityPlan | 1 | |
| SecurityRelatedMatterToReport | 0-1 | |
| Source | 1 | |
| ProviderOfLastUpdate | 1 | |
| LastUpdateReceivedAt | 1 | |
| ShipCallId | 1 | |
| CSO | 1 | |
| FirstName | 0-1 | |
| LastName | 1 | |
| Phone | 0-1 | |

| SSN2MS_ShipCall_Res - Item | Occ | Description |
|-------------------------------------|-----|---|
| Fax | 0-1 | |
| EMail | 0-1 | |
| ISSC | 0-1 | |
| ISSCType | 1 | |
| IssuerType | 0-1 | |
| Issuer | 1 | |
| ExpiryDate | 1 | |
| PreviousCallAtPortFacility | 0-∞ | |
| Port | 1 | |
| DateOfArrival | 1 | |
| DateOfDeparture | 1 | |
| PortFacilityLocode | 0-1 | |
| PortFacility | 1 | |
| SecurityLevel | 1 | |
| SpecialOrAdditionalSecurityMeasures | 0-1 | |
| ShipToShipActivity | 0-∞ | |
| DateFrom | 1 | |
| DateTo | 1 | |
| Activity | 1 | |
| SecurityMeasures | 0-1 | |
| Location | 1 | |
| LoCode | 0-1 | |
| Latitude | 0-1 | |
| Longitude | 0-1 | |
| LocationName | 0-1 | |
| BunkersInformation | 0-1 | <ul style="list-style-type: none"> - Provided if GetBunkers is included. - GetBunkers = “BunkersDetails”, this is the Bunkers details as provided by the relevant NCA on request. |
| BunkerItem | 1-∞ | |
| BunkerType | 1 | |
| BunkerDescription | 0-1 | |
| Quantity | 1 | |
| UnitOfMeasurement | 1 | |
| CrewAndPaxInformation | 0-1 | <ul style="list-style-type: none"> - Provided if GetCrewAndPax is included. - GetCrewAndPax = “CrewAndPaxDetails”, this is the CrewAndPax details as provided by the relevant NCA on request. |
| Source | 1 | |
| ProviderOfLastUpdate | 1 | |
| LastUpdateReceivedAt | 1 | |
| CrewAndPaxSummary | 1 | |
| NumberOfCrew | 0-1 | |
| NumberOfPassengers | 0-1 | |
| CrewInformation | 0-1 | |
| CrewMember | 1-∞ | |
| LastName | 1 | |
| FirstName | 1 | |
| Nationality | 1 | |
| DateOfBirth | 1 | |
| Gender | 1 | |

| SSN2MS_ShipCall_Res - Item | Occ | Description |
|------------------------------------|-----|-------------|
| <i>PassengerInformation</i> | 0-1 | |
| <i>Passenger</i> | 1-∞ | |
| LastName | 1 | |
| FirstName | 1 | |
| Nationality | 1 | |
| DateOfBirth | 1 | |
| Gender | 1 | |
| SpecialCareOrAssistance | 0-1 | |
| EmergencyContactNumber | 0-1 | |

Examples of request messages (Crew & Pax)

The following examples illustrates the details of request messages of the SSN2MS_ShipCall_Res.xml type:

```
<?xml version="1.0" encoding="UTF-8"?>
<SSN2MS_ShipCall_Res xmlns="urn:eu.emsa.ssn">
  <Header Version="5.0" TestId="test1" SentAt="2021-04-19T13:04:57Z" From="SafeSeaNet" To="SOAPUI_V5_DE_SC_REQ_ALL" MSRefId="SOAP_MS_1618837434874" SSNRefId="SOAP_MS_1618837434874" StatusCode="OK"/>
  <Body>
    <ProvidedResponseCriteria>
      <ShipCallResp
        GetDetails="GetActiveCrewAndPaxForSelectedShip"
        GetCrewAndPax="CrewAndPaxDetails"/>
      <SearchCriteria>
        <TimePeriodCriteria/>
        <ShipIdentificationCriteria
          MMSINumber="267250000" xsi:type="VesselIdentificationType"
          xmlns:xsi="http://www.w3.org/2001/XMLSchema-instance"/>
        </SearchCriteria>
      </ProvidedResponseCriteria>
      <QueryResults>
        <PortPlusNotificationList>
          <Source
            ProviderOfLastUpdate="SOAPUI_V5_DE_SYS"
            LastUpdateReceivedAt="2021-04-19T13:03:54Z"/>
          <VesselIdentification IMONumber="7627479"
            MMSINumber="267250000" CallSign="OMNJ" ShipName="NEVY"/>
          <VoyageInformation ShipCallId="UNIDENTIFIED"
            LastPort="DEHEN" PortOfCall="DEHIE" ETDFromLastPort="2021-04-19T01:03:54Z" ETAToPortOfCall="2021-04-19T01:03:54Z"/>
          <PreArrival24HoursNotificationDetails
            POBVoyageTowardsPortOfCall="456"/>
          <HazmatConfirmation HazmatOnBoardYorN="Y"/>
        </PortPlusNotificationList>
        <PortPlusNotificationDetails>
          <CrewAndPaxInformation>
            <Source
              ProviderOfLastUpdate="SOAPUI_V5_DE_NOROLE"
              LastUpdateReceivedAt="2021-04-18T17:03:54Z"/>
            <CrewAndPaxSummary NumberOfCrew="2"
              NumberOfPassengers="1"/>
            <CrewInformation>
              <CrewMember LastName="Test1"
                FirstName="Test1" Nationality="GR" DateOfBirth="2021-04-18"
                Gender="1"/>
            </CrewInformation>
            <PassengerInformation>
              <Passenger LastName="Test"
                FirstName="Test" Nationality="GR" DateOfBirth="2021-04-18"
                Gender="9" SpecialCareOrAssistance="No"
                EmergencyContactNumber="5555555555"/>
            </PassengerInformation>
          </CrewAndPaxInformation>
        </PortPlusNotificationDetails>
      </QueryResults>
    </Body>
  </SSN2MS_ShipCall_Res>
```

Section 3.8 - Get Incident Report Notification Details

Overview

Introduction A Member State may ask SafeSeaNet to get the details relative to IncidentDetail notification(s) sent by a data provider. Such service is implemented by exchanging different XML messages between the *data requester* and the SafeSeaNet system.

The messages are used by the “Information Requests” process (see page 36)

This section describes the different XML messages provided for this transaction.

General flow of the XML messages The following figure outlines the expected **asynchronous** flow (except the SSN_Receipts which are **synchronous** messages) of XML messages related to this SafeSeaNet XML transaction. You may notice that, as SafeSeaNet has all the Incident notification details in its database (stored when receiving the *MS2SSN_IncindetDetail_Not.xml* notification message from the *data provider*), there is no need to ask the *data provider* for the details.

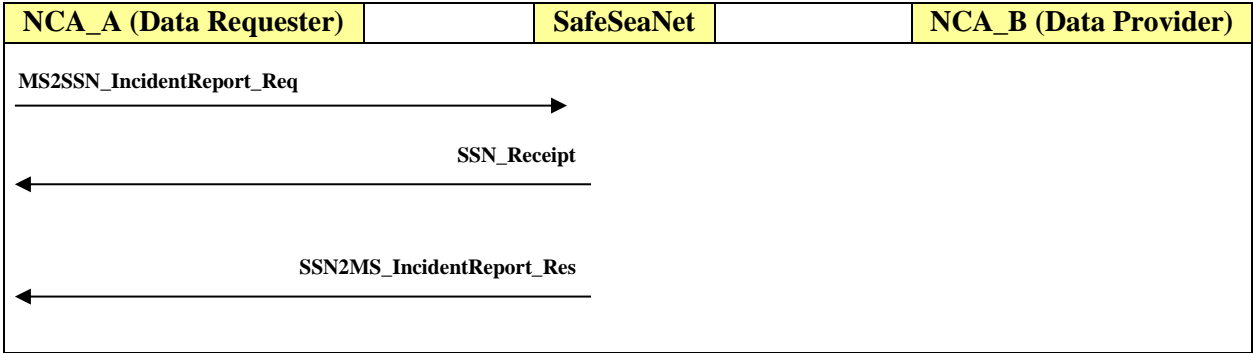

MS2SSN_IncidentReport_Req.xml message

Introduction

The **MS2SSN_IncidentReport_Req.xml** message is sent by a Member State (*data requester*) to SafeSeaNet in order to request the latest Incident Report about a given vessel.

The maximum number of Incidents in a *SSN2MS_IncidentReport_Res* message is limited to the 10 latest incidents identified by the “GetIRInformation” element specified in Table 5 below.

Please note that such kind of XML request (*MS2SSN_<SSN_Tx_Type>_Req.xml*) and its corresponding XML response (*SSN2MS_<SSN_Tx_Type>_Res.xml*) should only be implemented by a Member State if it wants to develop its own *data requester* interface instead of using the browser-based web interface supplied by SSN.

Message description

The following table describes the XML message used for the transaction.

| MS2SSN_IncidentReport_Req - Elements | | Attributes | Occ |
|--------------------------------------|----------------------------|------------|------------------|
| Header | | | 1 |
| | Version | | 1 |
| | TestId | | 0-1 |
| | MSRefId | | 1 |
| | SentAt | | 1 |
| | TimeoutValue | | 1 |
| | From | | 1 |
| | To | | 1 |
| Body | | | 1 |
| | IRQueryCriteria | | 1 |
| | TypeOfQuery | | 1 |
| | GetIRInformation | | 1 |
| | IncidentSelectionCriteria | | 0-1 |
| | IncidentID | | 0-1 |
| | IncidentSelectionType | | 0-N ³ |
| | Type | | 1 |
| | ShipIdentificationCriteria | | 0-1 |
| | IMONumber | | 0-1 |
| | MMSINumber | | 0-1 |
| | CallSign | | 0-1 |
| | ShipName | | 0-1 |
| | Flag | | 0-1 |
| | IRNumber_FishingVessel | | 0-1 |
| | TimePeriodCriteria | | 0-1 |

³N equals to the number of Incident Types

| MS2SSN_IncidentReport_Req - Elements | | | Attributes | Occ | |
|--------------------------------------|--|-----------------------------|---------------|-----|------------|
| | | | StartDateTime | 1 | |
| | | | EndDateTime | 1 | |
| | | <i>GeographicCriteria</i> | | | <i>0-1</i> |
| | | PortOfDepartureQuotedInIR | | | 0-1 |
| | | PortOfDestinationQuotedInIR | | | 0-1 |

Table 5 Business rules for the queries identified by the "GetIRInformation" element

| ID | Value of the "GetIRInformation" element | Information to be included in the RES message | Attributes to be set for accepting the REQ as valid (mandatory) | Optional attribute | Timeframe |
|----|---|---|--|---|--|
| 1 | AllIRsOfSelectedShip | Data related to all the IRs concerning a selected ship (on the basis of the "ShipIdentificationCriteria" element). The query will provide the full details. Results are limited to the latest 10 IR unless "StartDateTime" and "EndDateTime" are quoted. | "IMONumber" or "MMSINumber" or "IRNumber_FishingVessel" | "CallSign", "ShipName", "StartDateTime", "EndDateTime" ("StartDateTime" and "EndDateTime" are referred to "SentAt") | Results are limited to 5 years before SentAt |
| 2 | SpecificTypesIRsOfSelectedShip | Data related to the IRs of a specific type(s) concerning a selected ship (on the basis of the "ShipIdentificationCriteria" element). The query will provide the full details. Results are limited to the last 10 IR received by SSN unless "StartDateTime" and "EndDateTime" are quoted | "IMONumber" or "MMSINumber" or "IRNumber_FishingVessel" + "Type" ("IncidentSelectionCriteria" element) | "CallSign", "ShipName", "StartDateTime", "EndDateTime" ("StartDateTime" and "EndDateTime" are referred to "SentAt") | Results are limited to 5 years before SentAt |
| 3 | IRsForSpecificPort | Data related to all the IRs concerning ships bounding/leaving a specific port (on the basis of the "GeographicCriteria"). The query will provide the full details. Unless "StartDateTime" and "EndDateTime" are quoted, results are limited to the last 15 days (e.g. "EndDateTime"=SentAt) | "PortOfDepartureQuotedInIR" or "PortOfArrivalQuotedInIR" (both are referred to the "IRVoyageInformation" in the "MS2SSN_IncidentDetailNotification") | "StartDateTime", "EndDateTime" ("StartDateTime" and "EndDateTime" are referred to "SentAt") | Results are limited to 1 year before SentAt |

| ID | Value of the "GetIRInformation" element | Information to be included in the RES message | Attributes to be set for accepting the REQ as valid (mandatory) | Optional attribute | Timeframe |
|----|---|--|---|--------------------|--|
| | | t, "StartDateTime"=Sent At-15 days) | | | |
| 4 | GetSpecificIR | Data related to the specific IR as identified by "IncidentID". The query provides full details | "IncidentID" | none | Results are limited to 5 years before SentAt |

Example of an MS2SSN Incident Report Request

```
<?xml version="1.0" encoding="UTF-8"?>
<MS2SSN_IncidentReport_Req xmlns="urn:eu.emsa.ssn">
  <Header Version="5.0" SentAt="2021-04-08T11:48:57Z"
    TimeoutValue="60" From="SOAPUI_DE_IR_REQ" To="SafeSeaNet"
    MSRefId="SOAP_MS_1617800990495"/>
  <Body>
    <IRQueryCriteria>
      <TypeOfQuery GetIRInformation="AllIRsOfSelectedShip"/>
      <ShipIdentificationCriteria IMONumber="8422747"/>
    </IRQueryCriteria>
  </Body>
</MS2SSN_IncidentReport_Req>
```

SSN2MS_IncidentReport_Res.xml message

Introduction

The **SSN2MS_IncidentReport_Res.xml** message is the response sent by SafeSeaNet to a Member State (*data requester*) requesting the Incident Reports in accordance with the search criteria provided by the user in the request message.

Please note that such kind of XML response (*SSN2MS_<SSN_Tx_Type>_Res.xml*) and its corresponding XML request (*MS2SSN_<SSN_Tx_Type>_Req.xml*) should only be implemented by a Member State if it wants to develop its own *data requester* interface instead of using the default browser-based web interface supplied by SSN.

Message description

The following table describes the XML message used for the transaction.

| SSN2MS_IncidentReport_Res - Elements | Attributes | Occ |
|--------------------------------------|------------------------|------------|
| Header | | 1 |
| | Version | 1 |
| | TestId | 0-1 |
| | MSRefId | 1 |
| | SSNRefId | 1 |
| | SentAt | 1 |
| | From | 1 |
| | To | 1 |
| | StatusCode | 1 |
| | StatusMessage | 0-1 |
| Body | | 1 |
| IRQueryCriteria | | 1 |
| TypeOfQuery | | 1 |
| | GetIRInformation | 1 |
| IncidentSelectionCriteria | | 0-1 |
| | IncidentID | 0-1 |
| IncidentSelectionType | | 0-N |
| | Type | 1 |
| ShipIdentificationCriteria | | 0-1 |
| | IMONumber | 0-1 |
| | MMSINumber | 0-1 |
| | CallSign | 0-1 |
| | ShipName | 0-1 |
| | Flag | 0-1 |
| | IRNumber_FishingVessel | 0-1 |
| TimePeriodCriteria | | 0-1 |
| | StartDateTime | 1 |
| | EndDateTime | 1 |

| SSN2MS_IncidentReport_Res - Elements | | Attributes | Occ |
|--------------------------------------|-----------------------------------|--|-------------|
| | GeographicCriteria | | 0-1 |
| | | PortOfDepartureQuotedInIR | 0-1 |
| | | PortOfDestinationQuotedInIR | 0-1 |
| | ProvidedIncidentdetails | | 0-1 |
| | Incidents | | 1-99 |
| | IncidentIdentification | | 1 |
| | | Type | 1 |
| | | IncidentID | 1 |
| | | ReportSequence | 0-1 |
| | | AssociatedIncidentReport | 0-99 |
| | | AssociatedIncidentID | 1 |
| | IRDistributionDetails | | 0-1 |
| | | IRDistributionToFlagState | 0-1 |
| | IRRecipient | | 0-99 |
| | | RecipientCountry | 1 |
| | | ActionRequestedDetail | 0-1 |
| | IRVesselIdentificationList | | 0-99 |
| | IRVesselIdentification | | 1-99 |
| | | IRVessel_IdentityVerified | 0-1 |
| | | IMONumber | 0-1 |
| | | MMSINumber | 0-1 |
| | | CallSign | 0-1 |
| | | ShipName | 0-1 |
| | | Flag | 0-1 |
| | | IRNumber_FishingVessel | 0-1 |
| | | IRVessel_IdentityNotFullyVerified | 0-1 |
| | | DescribeVessel | 1 |
| | | IRVoyageInformation | 0-1 |
| | | PortOfDeparture | 0-1 |
| | | PortOfDestination | 0-1 |
| | | ETAToNextPort | 0-1 |
| | | TotalPersonsOnBoard | 0-1 |
| | | ShipCallId | 0-1 |
| | CargoManifest | | 0-1 |
| | UrlDetails | | 0-1 |
| | | Url | 1 |
| | | DocType | 1 |
| | ContactDetails | | 0-1 |
| | | ContactName | 0-1 |
| | | LoCode | 1 |
| | | Phone | 1 |

| SSN2MS_IncidentReport_Res - Elements | | | | | Attributes | | Occ | | | | |
|--------------------------------------|--|--|--|--|-------------------------------|-------|-----|--|--|------------------|-----|
| | | | | | | Fax | 0-1 | | | | |
| | | | | | | EMail | 0-1 | | | | |
| | | | | | ShipPositionAtTimeOfIncident | | | | | | 0-1 |
| | | | | | GeoCoordinates | | | | | | 0-1 |
| | | | | | | | | | | Longitude | 1 |
| | | | | | | | | | | Latitude | 1 |
| | | | | | Area | | | | | | 0-1 |
| | | | | | | | | | | GeographicalArea | 1 |
| | | | | | | | | | | BearingDistance | |
| | | | | | | | | | | Bearing | 1 |
| | | | | | | | | | | Distance | 1 |
| | | | | | | | | | | Mark | 1 |
| | | | | | ShipPositionAtTimeOfReporting | | | | | | 0-1 |
| | | | | | GeoCoordinates | | | | | | 0-1 |
| | | | | | | | | | | Longitude | 1 |
| | | | | | | | | | | Latitude | 1 |
| | | | | | Area | | | | | | 0-1 |
| | | | | | | | | | | GeographicalArea | 1 |
| | | | | | | | | | | BearingDistance | |
| | | | | | | | | | | Bearing | 1 |
| | | | | | | | | | | Distance | 1 |
| | | | | | | | | | | Mark | 1 |
| AuthorityReportingIncident | | | | | | | 0-1 | | | | |
| | | | | | SSNUserIdentifier | | 0-1 | | | | |
| | | | | | SSNUserId | | 1 | | | | |
| | | | | | IdentificationOfAuthority | | 0-1 | | | | |
| | | | | | AuthorityName | | 1 | | | | |
| | | | | | LoCode | | 1 | | | | |
| | | | | | Phone | | 1 | | | | |
| | | | | | Fax | | 0-1 | | | | |
| | | | | | EMail | | 0-1 | | | | |
| IncidentDetailsDocument | | | | | | | 0-1 | | | | |
| | | | | | Base64Details | | 1 | | | | |
| | | | | | DocType | | 1 | | | | |
| | | | | | Base64Content | | 1 | | | | |
| IncidentDetails | | | | | | | 0-1 | | | | |
| WasteIncidentInformation | | | | | | 0-1 | | | | | |
| | | | | | DateOfIncident | 1 | | | | | |
| | | | | | PortReportingIncident | 1 | | | | | |
| | | | | | WasteIncidentType | 1 | | | | | |
| | | | | | WasteIncidentDescription | 0-1 | | | | | |

| SSN2MS_IncidentReport_Res - Elements | | | | Attributes | Occ |
|--------------------------------------|--|--|--|-------------------------------------|------------|
| | | | | SITREPIncidentInformation | 0-1 |
| | | | | SITREPInformation | 1 |
| | | | | C_Situation | 1 |
| | | | | MessageType | 1 |
| | | | | NotifiedAt | 1 |
| | | | | Nature | 1 |
| | | | | D_NumberOfPersonsAtRisk | 0-1 |
| | | | | E_AssistanceRequired | 0-1 |
| | | | | F_CoordinatingAuthority | 0-1 |
| | | | | G_CasualtyDescription | 0-1 |
| | | | | H_WeatherOnScene | 0-1 |
| | | | | I_InitialActionTaken | 1 |
| | | | | K_SearchArea | 0-1 |
| | | | | L_CoordinatingInstructions | 0-1 |
| | | | | M_FuturePlans | 0-1 |
| | | | | N_AdditionalInformation | 0-1 |
| | | | | PlaceOfRefugeInformation | 0-1 |
| | | | | ReportNumber | 1 |
| | | | | CoordinatingAuthority | 1 |
| | | | | ShipInformation | 0-1 |
| | | | | ShipType | 0-1 |
| | | | | ShipLength | 0-1 |
| | | | | ShipBreadth | 0-1 |
| | | | | GrossTonnage | 0-1 |
| | | | | Deadweight | 0-1 |
| | | | | ShipHeight | 0-1 |
| | | | | PoRStatus | 1 |
| | | | | TransferCoordinationPosition | 0-1 |
| | | | | GeoCoordinates | 0-1 |
| | | | | Longitude | 1 |
| | | | | Latitude | 1 |
| | | | | BearingDistance | 0-1 |
| | | | | Bearing | 1 |
| | | | | Distance | 1 |
| | | | | Mark | 1 |
| | | | | Course | 0-1 |
| | | | | Speed | 0-1 |
| | | | | PortOfDeparture | 0-1 |
| | | | | EntryMSAreaOfResponsibility | 0-1 |
| | | | | DateReportAction | 1 |

| SSN2MS_IncidentReport_Res - Elements | | | | | | Attributes | Occ |
|--------------------------------------|--|--|--|--|--|-----------------------------------|------------|
| | | | | | | GeoCoordinates | 0-1 |
| | | | | | | Longitude | 1 |
| | | | | | | Latitude | 1 |
| | | | | | | BearingDistance | 0-1 |
| | | | | | | Bearing | 1 |
| | | | | | | Distance | 1 |
| | | | | | | Mark | 1 |
| | | | | | | Route | 0-1 |
| | | | | | | RadioCommunications | 0-1 |
| | | | | | | ExitMSAreaOfResponsibility | 0-1 |
| | | | | | | DateTimeReportAction | 1 |
| | | | | | | GeoCoordinates | 0-1 |
| | | | | | | Longitude | 1 |
| | | | | | | Latitude | 1 |
| | | | | | | BearingDistance | 0-1 |
| | | | | | | Bearing | 1 |
| | | | | | | Distance | 1 |
| | | | | | | Mark | 1 |
| | | | | | | OriginalDestination | 0-1 |
| | | | | | | PoRDestination | 0-1 |
| | | | | | | Pilot | 0-1 |
| | | | | | | NextCommunicationReport | 0-1 |
| | | | | | | CurrentDraft | 0-1 |
| | | | | | | CargoAndQuantity | 0-1 |
| | | | | | | CargoType | 1 |
| | | | | | | DGDetails | 0-∞ |
| | | | | | | UNNumber | 0-1 |
| | | | | | | TextualReference | 1 |
| | | | | | | Quantity | 1 |
| | | | | | | UnitOfMeasurement | 1 |
| | | | | | | DefectLimitations | 0-1 |
| | | | | | | PollutionOrLostDGOverboard | 0-1 |
| | | | | | | PollutionOrLostDG | 1 |
| | | | | | | GeoCoordinates | 0-1 |
| | | | | | | Longitude | 1 |
| | | | | | | Latitude | 1 |
| | | | | | | BearingDistance | 0-1 |
| | | | | | | Bearing | 1 |
| | | | | | | Distance | 1 |
| | | | | | | Mark | 1 |

| SSN2MS_IncidentReport_Res - Elements | | | | | | Attributes | Occ |
|--------------------------------------|--|--|--|--|--|----------------------------------|------------|
| | | | | | | WeatherForecast | 0-1 |
| | | | | | | ShipAgentRepresentative | 0-1 |
| | | | | | | SalvageOrTowing | 0-1 |
| | | | | | | Medic | 0-1 |
| | | | | | | Persons | 0-1 |
| | | | | | | NumberOfPassengers | 0-1 |
| | | | | | | NumberOfCrew | 0-1 |
| | | | | | | NumberSalvors | 0-1 |
| | | | | | | NumberAssessmentTeam | 0-1 |
| | | | | | | PoRIncidentDetails | 0-1 |
| | | | | | | POLREPIncidentInformation | 0-1 |
| | | | | | | POLREPIInformation | 1 |
| | | | | | | POLWARN | 0-1 |
| | | | | | | P1_DateTime | 1 |
| | | | | | | P3_Incident | 0-1 |
| | | | | | | P4_Outflow | 0-1 |
| | | | | | | P5_Acknowledge | 0-1 |
| | | | | | | P2_Position | 1 |
| | | | | | | GeoCoordinates | 0-1 |
| | | | | | | Longitude | 1 |
| | | | | | | Latitude | 1 |
| | | | | | | Area | 0-1 |
| | | | | | | GeographicalArea | 1 |
| | | | | | | BearingDistance | 0-1 |
| | | | | | | Bearing | 1 |
| | | | | | | Distance | 1 |
| | | | | | | Mark | 1 |
| | | | | | | POLINF | 0-1 |
| | | | | | | P40_DateTime | 0-1 |
| | | | | | | P41_PollutionPosition | 0-1 |
| | | | | | | P42_PollutionChars | 1 |
| | | | | | | P43_PollutionSource | 0-1 |
| | | | | | | P44_Wind | 0-1 |
| | | | | | | Speed | 1 |
| | | | | | | UnitOfMeasurementSpeed | 1 |
| | | | | | | Direction | 1 |
| | | | | | | P45_Tide | 0-1 |
| | | | | | | Speed | 1 |
| | | | | | | UnitOfMeasurementSpeed | 1 |
| | | | | | | Direction | 1 |

| SSN2MS_IncidentReport_Res - Elements | | | | | | Attributes | Occ |
|--------------------------------------|--|--|--|--|--|---|-------------|
| | | | | | | P46_SeaState | 0-1 |
| | | | | | | WaveHeightElement | 0-1 |
| | | | | | | WaveHeight | 1 |
| | | | | | | UnitOfMeasurementLength | 1 |
| | | | | | | VisibilityElement | 0-1 |
| | | | | | | Visibility | 0-1 |
| | | | | | | UnitOfMeasurementLength | 0-1 |
| | | | | | | P47_PollutionDrift | 0-1 |
| | | | | | | DriftCourse | 1 |
| | | | | | | DriftSpeed | 1 |
| | | | | | | UnitOfMeasurementSpeed | 1 |
| | | | | | | P48_PollutionEffectForecast | 0-1 |
| | | | | | | P49_ObserverIdentity | 0-99 |
| | | | | | | Name | 1 |
| | | | | | | HomePort | 0-1 |
| | | | | | | Flag | 0-1 |
| | | | | | | CallSign | 0-1 |
| | | | | | | P50_ActionTaken | 1 |
| | | | | | | P51_Photos | 0-1 |
| | | | | | | P52_InformedStateOrg | 0-99 |
| | | | | | | Name | 1 |
| | | | | | | P53_ReportOnOiledWildlife | 0-1 |
| | | | | | | P54_ActionTakenOnOiledWildlife | 0-1 |
| | | | | | | P55_ForecastOilingOfWildlife | 0-1 |
| | | | | | | P56_EvidenceTakenFromOiledWildlife | 0-1 |
| | | | | | | P59_OtherInformation | 0-1 |
| | | | | | | P60_Acknowledge | 0-1 |
| | | | | | | LostFoundObjectIncidentInformation | 0-1 |
| | | | | | | LostFoundObjectInformation | 1 |
| | | | | | | DateTimeReportLostFound | 1 |
| | | | | | | P1_ReportType | 1 |
| | | | | | | WarningBroadcasted | 0-1 |
| | | | | | | P2_ShipOrObserverIdentification | 0-1 |
| | | | | | | IMONumber | 0-1 |
| | | | | | | MMSINumber | 0-1 |
| | | | | | | CallSign | 0-1 |
| | | | | | | ShipName | 0-1 |
| | | | | | | Flag | 0-1 |
| | | | | | | IRNumber_FishingVessel | 0-1 |
| | | | | | | Other | 0-1 |

| SSN2MS_IncidentReport_Res - Elements | | | | | | Attributes | Occ |
|--------------------------------------|--|--|--|--|--|--|-------------|
| | | | | | | ObjectInformation | 1 |
| | | | | | | P3_ObjectPosition | 1 |
| | | | | | | GeoCoordinates | 0-1 |
| | | | | | | Longitude | 1 |
| | | | | | | Latitude | 1 |
| | | | | | | Area | 0-1 |
| | | | | | | GeographicalArea | 1 |
| | | | | | | BearingDistance | 0-1 |
| | | | | | | Bearing | 1 |
| | | | | | | Distance | 1 |
| | | | | | | Mark | 1 |
| | | | | | | ObjectDetails | 0-1 |
| | | | | | | P4_NumberOfObjects | 0-1 |
| | | | | | | P5_TypeOfGoods | 0-1 |
| | | | | | | Object | 0-99 |
| | | | | | | Description | 1 |
| | | | | | | CargoLeaking | 0-1 |
| | | | | | | Wind | 0-1 |
| | | | | | | Speed | 1 |
| | | | | | | UnitOfMeasurementSpeed | 1 |
| | | | | | | Direction | 1 |
| | | | | | | Tide | 0-1 |
| | | | | | | Speed | 1 |
| | | | | | | UnitOfMeasurementSpeed | 1 |
| | | | | | | Direction | 1 |
| | | | | | | SeaState | 0-1 |
| | | | | | | WaveHeightElement | 0-1 |
| | | | | | | WaveHeight | 1 |
| | | | | | | UnitOfMeasurementLength | 1 |
| | | | | | | VisibilityElement | 0-1 |
| | | | | | | Visibility | 0-1 |
| | | | | | | UnitOfMeasurementLength | 0-1 |
| | | | | | | ObjectDrift | 0-1 |
| | | | | | | DriftCourse | 1 |
| | | | | | | DriftSpeed | 1 |
| | | | | | | UnitOfMeasurementSpeed | 1 |
| | | | | | | FailedNotificationIncidentInformation | 0-1 |
| | | | | | | Description | 1 |
| | | | | | | <TBD> | |
| | | | | | | VesselTrafficRulesInfringementIncidentInformation | 0-1 |

| SSN2MS_IncidentReport_Res - Elements | | | | Attributes | | Occ | | | | |
|--------------------------------------|--|--|--|--------------------------------------|---------------------------------|-----|------|--|--|-----|
| | | | | | Description | | 1 | | | |
| | | | | | <TBD> | | | | | |
| | | | | BannedShipIncidentInformation | | | | | | 0-1 |
| | | | | | Description | | 1 | | | |
| | | | | | <TBD> | | | | | |
| | | | | InsuranceFailureIncidentInformation | | | | | | 0-1 |
| | | | | | Description | | 1 | | | |
| | | | | | <TBD> | | | | | |
| | | | | PilotOrPortReportIncidentInformation | | | | | | 0-1 |
| | | | | | Description | | 1 | | | |
| | | | | | <TBD> | | | | | |
| | | | | OtherIncidentInformation | | | | | | 0-1 |
| | | | | | Description | | 1 | | | |
| | | | | | <TBD> | | | | | |
| | | | | <TBD> | | | | | | - |
| FeedbackList | | | | | | | 0-1 | | | |
| FeedbackInformation | | | | | | | 1-99 | | | |
| FeedbackIdentification | | | | | FeedbackID | | 1 | | | |
| | | | | | IncidentID | | 1 | | | |
| FeedbackDistribution | | | | | FeedbackDistributionToFlagState | | 0-1 | | | |
| | | | | | FeedbackRecipient | | 0-99 | | | |
| | | | | | RecipientCountry | | 1 | | | |
| AuthorityReportingAction | | | | | | | 1 | | | |
| SSNUserIdentifier | | | | | SSNUserID | | 1 | | | |
| | | | | | | | | | | |
| IdentificationOfAuthority | | | | | AuthorityName | | 1 | | | |
| | | | | | LoCode | | 1 | | | |
| | | | | | Phone | | 1 | | | |
| | | | | | Fax | | 0-1 | | | |
| | | | | | EMail | | 0-1 | | | |
| ReportActionDetails | | | | | DateTimeReportAction | | 1 | | | |
| | | | | | Details | | 1 | | | |
| ReportActionDocument | | | | | | | 0-1 | | | |
| | | | | Base64Details | | 1 | | | | |
| | | | | DocType | | 1 | | | | |
| | | | | Base64Content | | 1 | | | | |

| SSN2MS_IncidentReport_Res - Elements | | | | | Attributes | Occ |
|--------------------------------------|--|--|--|--|------------|-----|
| | | | | | <TBD> | - |

Business Rules The following table describes the XML message used for the transaction and the applicable business rules. The detailed definition of the attributes is included in the Annex A of this document.

| SSN2MS_IncidentReport_Res - Item | Occ | Description |
|-----------------------------------|------------|--|
| Header | 1 | Header Node |
| Version | 1 | none |
| TestId | 0-1 | none |
| MSRefId | 1 | The MSRefId must be unique |
| SSNRefId | 1 | The SSNRefId is unique |
| SentAt | 1 | Format “YYYY-MM-DDThh:mm:ssTZD” Where TZD = time zone designator (Z or +hh:mm or -hh:mm). |
| From | 1 | none |
| To | 1 | none |
| StatusCode | 1 | none |
| StatusMessage | 0-1 | none |
| Body | 1 | Body Element Node |
| IRQueryCriteria | 1 | IRQueryCriteria element node |
| TypeOfQuery | 1 | TypeOfQuery element node |
| GetIRInformation | 1 | From original MS2SSN_IncidentReport_Req request |
| IncidentSelectionCriteria | 0-1 | IncidentSelectionCriteria element node |
| IncidentID | 0-1 | From original MS2SSN_IncidentReport_Req request |
| IncidentSelectionType | 0-N | |
| Type | 1 | |
| ShipIdentificationCriteria | 0-1 | |
| IMONumber | 0-1 | From original MS2SSN_IncidentReport_Req request |
| MMSINumber | 0-1 | From original MS2SSN_IncidentReport_Req request |
| CallSign | 0-1 | From original MS2SSN_IncidentReport_Req request |
| ShipName | 0-1 | From original MS2SSN_IncidentReport_Req request |
| Flag | 0-1 | From original MS2SSN_IncidentReport_Req request |
| IRNumber_FishingVessel | 0-1 | From original MS2SSN_IncidentReport_Req request |
| TimePeriodCriteria | 0-1 | Time Period Criteria Node |

| SSN2MS_IncidentReport_Res - Item | Occ | Description |
|--|--------------------|--|
| StartDateTime | 1 | From original MS2SSN_IncidentReport_Req request |
| EndDateTime | 1 | From original MS2SSN_IncidentReport_Req request |
| <i>GeographicCriteria</i> | <i>0-1</i> | Geographic Criteria Node |
| PortOfDepartureQuotedInIR | 0-1 | From original MS2SSN_IncidentReport_Req request |
| PortOfDestinationQuotedInIR | 0-1 | From original MS2SSN_IncidentReport_Req request |
| <i>ProvidedIncidentdetails</i> | <i>0-1</i> | ProvidedIncidentdetails Node. Not allowed if StatusCode <> OK |
| <i>Incidents</i> | <i>1-99</i> | Incidents Node |
| <i>IncidentIdentification</i> | <i>1</i> | IncidentIdentification Node |
| Type | 1 | none |
| IncidentID | 1 | The IncidentId must be unique per national SSN system per type of incident (e.g. after an event such as a collision a SITREP and a POLREP are issued by a MS. <i>Proposed structure: 2 letter country code + operational number at national level.</i> The IncidentID replaces also the old attribute "SitrepID" |
| ReportSequence | 0-1 | none |
| <i>AssociatedIncidentReport</i> | <i>0-99</i> | AssociatedIncidentReport Node |
| AssociatedIncidentID | 1 | none |
| <i>IRDistributionDetails</i> | <i>0-1</i> | <i>IRDistributionDetails element node. Mandatory for distributed Incident reports.</i> |
| IRDistributionToFlagState | 0-1 | Mandatory in case IRRecipientList not provided Only possible for Incident about SSN participants flag ships. If quoted, an automatic function will pick up the recipients from the vessel identification details |
| <i>IRRecipient</i> | <i>0-99</i> | List of recipients Element Node |
| RecipientCountry | 1 | Mandatory in case IRDistributionToFlagState not provided |
| ActionRequestedDetail | 0-1 | |
| <i>IRVesselIdentificationList</i> | <i>0-99</i> | IRVesselIdentificationList element node. Mandatory if vessel(s) identified. Possibility to identify more than one ship involved in the same incident. Element to be repeated if several ships are involved in the same incident. Mandatory if Incident type is: <ul style="list-style-type: none"> - Waste - SITREP - FailedNotification - VesselTrafficRulesInfringement - BannedShip - InsuranceFailure - PilotOrPortReport |
| <i>IRVesselIdentification</i> | <i>1-99</i> | |
| <i>IRVessel_IdentityVerified</i> | <i>0-1</i> | |

| SSN2MS_IncidentReport_Res - Item | Occ | Description |
|--|------------|--|
| IMONumber | 0-1 | Mandatory if MMSINumber or IRNumber_FishingVessel not given. |
| MMSINumber | 0-1 | Mandatory if IMONumber or IRNumber_FishingVessel not given. |
| CallSign | 0-1 | none |
| ShipName | 0-1 | none |
| Flag | 0-1 | none |
| IRNumber_FishingVessel | 0-1 | Mandatory if IMONumber or MMSINumber not given. |
| <i>IRVessel_IdentityNotFullyVerified</i> | <i>0-1</i> | IRVessel_IdentityNotFullyVerified element node. Mandatory if IRVessel_IdentityVerified not provided. Not accepted if IRVessel_IdentityVerified provided. If only one ship is identified in the Incident Report and if IRVessel_IdentityNotFullyVerified, the Incident Report will be recorded in SSN as Incident Report with non identified vessel. |
| DescribeVessel | 1 | none |
| <i>IRVoyageInformation</i> | <i>0-1</i> | VoyageInformation element node. |
| PortOfDeparture | 0-1 | From original MS2SSNIncidentDetail_Not. |
| PortOfDestination | 0-1 | |
| ETAToNextPort | 0-1 | |
| TotalPersonsOnBoard | 0-1 | |
| ShipCallId | 0-1 | |
| <i>CargoManifest</i> | <i>0-1</i> | CargoManifest element node |
| <i>UrlDetails</i> | <i>0-1</i> | UrlDetails element node. Mandatory if ContactDetails not provided |
| Url | 1 | The Url must start with https:// |
| DocType | 1 | Extensions are case insensitive |
| <i>ContactDetails</i> | <i>0-1</i> | ContactDetails element node. Mandatory if UrlDetails not provided. |
| ContactName | 0-1 | none |
| LoCode | 1 | Location code of the Maritime Authority. Can be any LOCODE listed in the UNECE LOCODE list (i.e. not only LOCODES of ports) or any LOCODE listed in the SSN specific LOCODE list of EMSA |
| Phone | 1 | Only numbers and the symbol “+” are allowed. No spaces allowed. |
| Fax | 0-1 | Only numbers and the symbol “+” are allowed. No spaces allowed. |
| EMail | 0-1 | Email address of the contact person. |
| <i>ShipPositionAtTimeOfIncident</i> | <i>0-1</i> | ShipPositionAtTimeOfIncident element node. Mandatory for Incident type SITREP with vessel identified |
| GeoCoordinates | <i>0-1</i> | GeoCoordinates element node. Mandatory if Area or BearingDistance not provided |
| Longitude | 1 | none |
| Latitude | 1 | none |

| SSN2MS_IncidentReport_Res - Item | Occ | Description |
|---|------------|--|
| Area | 0-1 | Area element node. Mandatory if GeoCoordinates or BearingDistance not provided |
| GeographicalArea | 1 | none |
| BearingDistance | 0-1 | BearingDistance element node. Mandatory if Area or GeoCoordinates not provided |
| Bearing | 1 | Indicated in the 360 degrees notation from true north and shall be that of the position from the mark |
| Distance | 1 | Indicated in nautical miles. |
| Mark | 1 | none |
| <i>ShipPositionAtTimeOfReporting</i> | 0-1 | ShipPositionAtTimeOfReporting element node. Not required if the position is the same as ShipPositionAtTimeOfIncident |
| GeoCoordinates | 0-1 | GeoCoordinates element node. Mandatory if Area or BearingDistance not provided |
| Longitude | 1 | none |
| Latitude | 1 | none |
| Area | 0-1 | Area element node. Mandatory if GeoCoordinates or BearingDistance not provided |
| GeographicalArea | 1 | none |
| BearingDistance | 0-1 | BearingDistance element node. Mandatory if Area or GeoCoordinates not provided |
| Bearing | 1 | Indicated in the 360 degrees notation from true north and shall be that of the position from the mark |
| Distance | 1 | Indicated in nautical miles. |
| Mark | 1 | none |
| <i>AuthorityReportingIncident</i> | 0-1 | Authority reporting incident element. Not allowed if StatusCode <> OK. Either SSNUserId or the AuthorityName and contact details are defined. |
| <i>SSNUserIdentifier</i> | 0-1 | none |
| SSNUserID | 1 | none |
| <i>IdentificationOfAuthority</i> | 0-1 | |
| AuthorityName | 1 | none |
| LoCode | 1 | Location code of the contact person. Can be any LOCODE listed in the UNECE LOCODE list (i.e. not only LOCODES of ports) or any LOCODE listed in the SSN specific LOCODE list of EMSA |
| Phone | 1 | Only numbers and the symbol “+” are allowed. No spaces allowed. |
| Fax | 0-1 | Only numbers and the symbol “+” are allowed. No spaces allowed. |
| EMail | 0-1 | Email address of the contact person. |

| SSN2MS_IncidentReport_Res - Item | Occ | Description |
|---|------------|---|
| <i>IncidentDetailsDocument</i> | <i>0-1</i> | IncidentDetailsDocument element node. Only to provide additional details to the IR |
| <i>Base64Details</i> | <i>1</i> | Base64Details element. |
| DocType | 1 | Extensions are case insensitive |
| Base64Content | 1 | Base64-encoded characters of the notification details downloaded by SafeSeaNet. |
| <i>IncidentDetails</i> | <i>0-1</i> | IncidentDetails element node. Not allowed if StatusCode <> OK |
| <u><i>WasteIncidentInformation</i></u> | <i>0-1</i> | WasteAlertInformation element node (if incident type = Waste). From incoming MS2SSN_IncidentDetail_Not or MS2SSN_Alert_Res.xml response (if any) |
| ... | | From incoming MS2SSN_IncidentDetail_Not (if any) |
| <u><i>SITREPIncidentInformation</i></u> | <i>0-1</i> | SITREPAlertInformation element node (if incident type = SITREP). From incoming MS2SSN_IncidentDetail_Not (if any) |
| ... | | From incoming MS2SSN_IncidentDetail_Not (if any) |
| <u><i>POLREPIncidentInformation</i></u> | <i>0-1</i> | POLREPAlertInformation element node (if incident type = POLREP). From incoming MS2SSN_IncidentDetail_Not (if any) |
| ... | | From incoming MS2SSN_IncidentDetail_Not (if any) |
| <u><i>LostFoundObjectIncidentInformation</i></u> | <i>0-1</i> | LostFoundContainersAlertInformation element node (if incident type = LostFoundContainers). From incoming MS2SSN_IncidentDetail_Not (if any) |
| ... | | From incoming MS2SSN_IncidentDetail_Not or (if any) |
| <u><i>FailedNotificationIncidentInformation</i></u> | <i>0-1</i> | FailedNotificationIncidentInformation element node (if incident type = FailedNotificationIncidentInformation). From incoming MS2SSN_IncidentDetail_Not (if any) |
| - | | From incoming MS2SSN_IncidentDetail_Not (if any) |
| <u><i>VesselTrafficRulesInfringementIncidentInformation</i></u> | <i>0-1</i> | VesselTrafficRulesInfringementIncidentInformation element node (if incident type = VesselTrafficRulesInfringementIncidentInformation). From incoming MS2SSN_IncidentDetail_Not (if any) |
| - | | From incoming MS2SSN_IncidentDetail_Not (if any) |
| <u><i>BannedShipIncidentInformation</i></u> | <i>0-1</i> | BannedShipIncidentInformation element node (if incident type = BannedShipIncidentInformation). From incoming MS2SSN_IncidentDetail_Not (if any) |
| - | | From incoming MS2SSN_IncidentDetail_Not (if any) |
| <u><i>InsuranceFailureIncidentInformation</i></u> | <i>0-1</i> | InsuranceFailureIncidentInformation element node (if incident type = InsuranceFailureIncidentInformation). From incoming MS2SSN_IncidentDetail_Not (if any) |
| ... | | From incoming MS2SSN_IncidentDetail_Not |

| SSN2MS_IncidentReport_Res - Item | Occ | Description |
|--|-------------|---|
| | | (if any) |
| <u>PilotOrPortReportIncidentInformation</u> | 0-1 | PilotOrPortReportIncidentInformation element node (if incident type = PilotOrPortReportIncidentInformation). From incoming MS2SSN_IncidentDetail_Not (if any) |
| <u>...</u> | | From incoming MS2SSN_IncidentDetail_Not (if any) |
| <u>OtherIncidentInformation</u> | 0-1 | OtherIncidentInformation element node (if incident type =OtherIncidentInformation or Others). From incoming MS2SSN_IncidentDetail_Not (if any) |
| <u>...</u> | | From incoming MS2SSN_IncidentDetail_Not (if any) |
| FeedbackList | 0-1 | FeedbackList element node. |
| FeedbackInformation | 1-99 | FeedbackInformation element node. |
| FeedbackIdentification | 1 | FeedbackIdentification element node. |
| FeedbackID | 1 | Unique identifier of feedback |
| IncidentID | 1 | Unique identifier of Incident Report |
| FeedbackDistribution | 0-1 | FeedbackDistribution element node. |
| FeedbackDistributionToFlagState | 0-1 | From original MS2SSNIncidentDetail_Not. |
| FeedbackRecipient | 0-99 | FeedbackRecipient element node. |
| RecipientCountry | 1 | From original MS2SSNIncidentDetail_Not. |
| AuthorityReportingAction | 1 | AuthorityReportingAction element node. |
| SSNUserIdentifier | 0-1 | SSN user identification. If provided, IdentificationOfAuthority will not be provided. |
| SSNUserID | 1 | From original MS2SSNIncidentDetail_Not |
| IdentificationOfAuthority | 0-1 | Identification of authority. If provided, SSNUserIdentifier will not be provided. |
| AuthorityName | 1 | From original MS2SSNIncidentDetail_Not |
| LoCode | 1 | |
| Phone | 1 | |
| Fax | 0-1 | |
| EMail | 0-1 | |
| ReportActionDetails | 0-1 | ReportActionDetails element node |
| DateTimeReportAction | 1 | From original MS2SSNIncidentDetail_Not |
| Details | 1 | From original MS2SSNIncidentDetail_Not |
| ReportActionDocument | 0-1 | ReportActionDocument element node |
| Base64Details | 1 | Base64Details element node. |
| DocType | 1 | From original MS2SSNIncidentDetail_Not |
| Base64Content | 1 | |
| <TBD> | - | |

Example

```
<?xml version="1.0" encoding="UTF-8"?>
<SSN2MS_IncidentReport_Res xmlns="urn:eu.emsa.ssn">
  <Header Version="5.0" SentAt="2021-04-19T12:51:57Z"
    From="SafeSeaNet" To="SOAPUI_V5_DE_IR_REQ"
    MSRefId="SOAP_MS_1618836716713"
    SSNRefId="SOAP_MS_1618836716713" StatusCode="OK"/>
  <Body>
    <IRQueryCriteria>
      <TypeOfQuery>
        GetIRInformation="AllIRsOfSelectedShip"/>
      <IncidentSelectionCriteria>
        <IncidentSelectionType Type="SITREP"/>
        <IncidentSelectionType
          Type="LostFoundContainers"/>
      </IncidentSelectionCriteria>
      <ShipIdentificationCriteria IMONumber="7406136"/>
      <TimePeriodCriteria StartDateTime="2021-04-
19T12:47:56Z" EndDateTime="2021-04-19T12:50:56Z"/>
    </IRQueryCriteria>
    <ProvidedIncidentDetails>
      <Incidents>
        <IncidentIdentification Type="SITREP"
          IncidentID="DE_INCI1618836716713"/>
        <IRDistributionDetails>
          IRDistributionToFlagState="N">
            <IRRecipient RecipientCountry="GR"
              ActionRequestedDetail="ActionRequestedDetailExample"/>
          </IRDistributionDetails>
          <IRVesselIdentificationList>
            <IRVesselIdentification>
              <IRVessel_IdentityVerified
                IMONumber="7406136"/>
              <ShipPositionAtTimeOfIncident>
                <Area
                  GeographicalArea="GeographicalAreaExample"/>
                </ShipPositionAtTimeOfIncident>
              </IRVesselIdentification>
            </IRVesselIdentificationList>
            <AuthorityReportingIncident>
              <IdentificationOfAuthority LoCode="GRPIR"
                Phone="+30230203" Fax="+3231323" Email="test@nomail.com"
                AuthorityName="GR"/>
            </AuthorityReportingIncident>
          <IncidentDetails>
            <SITREPIncidentInformation>
              <SITREPInformation>
                <C_Situation
                  MessageType="Distress" NotifiedAt="2021-04-10T12:51:56Z"
                  Nature="Fire" J_InitialActionTaken="ActionTakeTakeTake"/>
                </SITREPInformation>
                <PlaceOfRefugeInformation
                  ReportNumber="TEST" CoordinatingAuthority="TEST"
                  PoRStatus="StatusReport" Course="5" Speed="TEST"
                  PortOfDeparture="GRACL" Route="TEST"
                  RadioCommunications="TEST" OriginalDestination="DEAAD"
                  PoRDestination="TEST" Pilot="Y" NextCommunicationReport="2022-
01-01T12:01:01Z" CurrentDraft="TEST" DefectLimitations="TEST"
                  WeatherForecast="TEST" ShipAgentRepresentative="TEST"
                  SalvageOrTowing="TEST" Medic="TEST" PoRIncidentDetails="TEST">

```

```

        <ShipInformation ShipType="TES"
ShipLength="5.5" ShipBreadth="6.6" GrossTonnage="7.7"
Deadweight="8.8" ShipHeight="9.9"/>
        <TransferCoordinationPosition>
            <BearingDistance
Bearing="TEST1" Distance="TEST1" Mark="TEST1"/>
        </TransferCoordinationPosition>
        <EntryMSAreaOfResponsibility
DateTimeReportAction="2022-01-01T12:01:01Z">
            <GeoCoordinates
Longitude="5000" Latitude="5000"/>
        </EntryMSAreaOfResponsibility>
        <ExitMSAreaOfResponsibility
DateTimeReportAction="2022-01-01T12:01:01Z">
            <BearingDistance
Bearing="TEST2" Distance="TEST2" Mark="TEST2"/>
        </ExitMSAreaOfResponsibility>
        <CargoAndQuantity
CargoType="TYPE">
            <DGDetails UNNumber="TSTT"
TextualReference="TEST1" Quantity="5.5"
UnitOfMeasurement="KGM"/>
            <DGDetails UNNumber="TSGG"
TextualReference="TEST2" Quantity="6.6"
UnitOfMeasurement="TNE"/>
        </CargoAndQuantity>
        <PollutionOrLostDGOverboard
PollutionOrLostDG="TEST">
            <GeoCoordinates
Longitude="6000" Latitude="6000"/>
        </PollutionOrLostDGOverboard>
        <Persons NumberOfPassengers="5"
NumberOfCrew="6" NumberSalvors="7" NumberAssessmentTeam="8"/>
        </PlaceOfRefugeInformation>
        </SITREPIncidentInformation>
        </IncidentDetails>
        </Incidents>
        </ProvidedIncidentdetails>
    </Body>
</SSN2MS_IncidentReport_Res>

```

Section 3.9 - Get ExemptionNotification Details

Overview

Introduction A Member State may ask SafeSeaNet to get the details relative to Exemption notification(s) sent by a data provider. Such service is implemented by exchanging different XML messages between the *data requester* and the SafeSeaNet system.

The messages are used by the “Information Requests” process (see page 36)

This section describes the different XML messages provided for this transaction.

General flow of the XML messages The following figure outlines the expected **asynchronous** flow (except SSN_Receipts which are **synchronous** messages) of XML messages related to this SafeSeaNet XML transaction. You may notice that, as SafeSeaNet has all the Exemption notification details in its database (stored when receiving the *MS2SSN_Exemption_Not.xml* notification message from the *data provider*), there is no need to ask the *data provider* for the details.

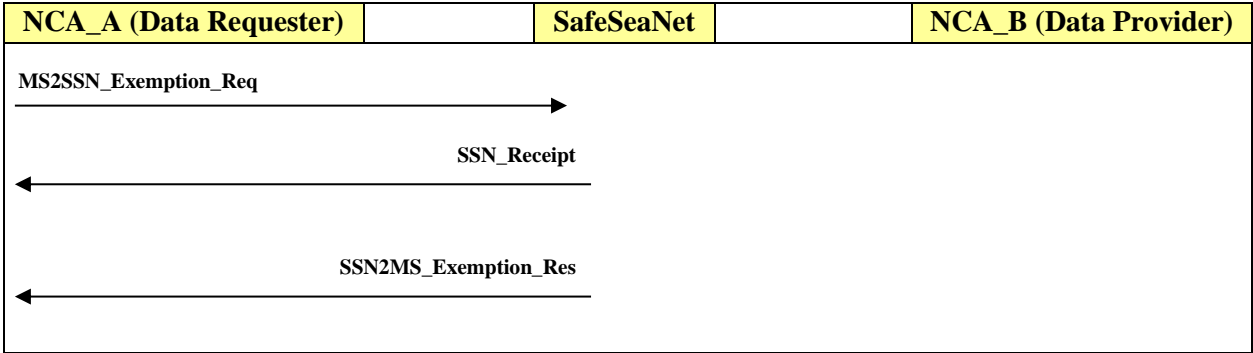

MS2SSN_Exemption_Req.xml message

Introduction

The **MS2SSN_Exemption_Req.xml** message is sent by a Member State (*data requester*) to SafeSeaNet in order to request the active exemption notification details.

The request message allows requesting exemptions with the following criteria:

- for a given ship,
- issued by a country,
- applied in a port,
- of a specific type.

The system will also allow requesting all exemptions recorded.

Please note that such kind of XML request (*MS2SSN_<SSN_Tx_Type>_Req.xml*) and its corresponding XML response (*SSN2MS_<SSN_Tx_Type>_Res.xml*) should only be implemented by a Member State if it wants to develop its own *data requester* interface instead of using the browser-based web interface supplied by SSN.

Message description

The following table describes the XML message used for the transaction.

| MS2SSN_Exemption_Req - Elements | | Attributes | Occ |
|---------------------------------|---------------------------------|-----------------------------------|----------|
| Header | | | 1 |
| | Version | | 1 |
| | TestId | | 0-1 |
| | MSRefId | | 1 |
| | SentAt | | 1 |
| | TimeoutValue | | 1 |
| | From | | 1 |
| | To | | 1 |
| Body | | | 1 |
| | RequiredResponseCriteria | | 1 |
| | | ExemptionType | 0-1 |
| | | ShipIdentificationCriteria | |
| | | IMONumber | 0-1 |
| | | MMSINumber | 0-1 |
| | | ExemptedPortCriteria | |
| | | Port | 1 |
| | | AuthorityCriteria | |
| | | Country | 1 |

Business Rules The following rules apply to the MS2SSN_Exemption_Reqmessage:

| No. | General Rule applicable to the MS2SSN_Exemption_Reqmessage |
|-----|--|
| 1 | This query can be used only for retrieving active exemptions. |
| 2 | An active exemption is an exemption which “DateFrom” is past or equal to the date of the request and which “DateTo” is posterior or equal to the date of request. |
| 3 | The MS2SSN_Exemption_Req may include a combination of the multiple criteria in the RequiredResponseCriteria . If more than one criterion is specified the system will retrieve active exemptions matching the combination of all specified criteria. |
| 4 | If no criterion is provided, the response will include a list of all active exemptions at the current date. |

Business Rules The following table describes the XML message used for the transaction and the applicable business rules. The detailed definition of the attributes is included in the Annex A of this document.

| MS2SSN_Exemption_Req - Item | Occ | Description |
|-----------------------------------|------------|---|
| Header | 1 | |
| Version | 1 | |
| TestId | 0-1 | |
| MSRefId | 1 | The MSRefId must be unique. |
| SentAt | 1 | Format “YYYY-MM-DDThh:mm:ssTZD” Where TZD = time zone designator (Z or +hh:mm or -hh:mm). |
| TimeoutValue | 1 | |
| From | 1 | |
| To | 1 | |
| Body | 1 | |
| RequiredResponseCriteria | 1 | |
| ExemptionType | 0-1 | |
| ShipIdentificationCriteria | 0-1 | |
| IMONumber | 0-1 | Mandatory if <i>MMSINumber</i> not given. |
| MMSINumber | 0-1 | Mandatory if <i>IMONumber</i> not given. |
| ExemptedPortCriteria | 0-1 | |
| Port | 1 | This criterion applies to the port declared as exempted (attribute “Port” of element “ <i>ExemptionAppliesTo</i> ” in MS2SSN_Exemption_Not) |
| AuthorityCriteria | 0-1 | |
| Country | 1 | This criterion applies to the country of the authority which issued the exemption (attribute “Country” of element “ <i>Authority</i> ” in MS2SSN_Exemption_Not) |

**Example of an
MS2SSN
Exemption
Request**

```
<?xml version="1.0" encoding="UTF-8"?>
<MS2SSN_Exemption_Req xmlns="urn:eu.emsa.ssn">
  <Header Version="5.0" SentAt="2021-04-08T11:51:27Z"
    From="SOAPUI_DE_EXEM_REQ" To="SafeSeaNet"
    MSRefId="SOAP_MS_1617798907706" TimeoutValue="60"/>
  <Body>
    <RequiredResponseCriteria ExemptionType="Pre-Arrival">
      <ShipIdentificationCriteria IMONumber="8022913"/>
    </RequiredResponseCriteria>
  </Body>
</MS2SSN_Exemption_Req>
```

SSN2MS_Exemption_Res.xml message

Introduction

The **SSN2MS_Exemption_Res.xml** message is the response sent by SafeSeaNet to a Member State (*data requester*) requesting the Exemption information in accordance with the search criteria provided by the user in the request message.

Please note that such kind of XML response (*SSN2MS_<SSN_Tx_Type>_Res.xml*) and its corresponding XML request (*MS2SSN_<SSN_Tx_Type>_Req.xml*) should only be implemented by a Member State if it wants to develop its own *data requester* interface instead of using the default browser-based web interface supplied by SSN.

Message description

The following table describes the XML message used for the transaction.

| SSN2MS_Exemption_Res - Elements | | Attributes | Occ |
|-----------------------------------|--|---------------|------------|
| Header | | | 1 |
| | | Version | 1 |
| | | TestId | 0-1 |
| | | MSRefId | 1 |
| | | SSNRefId | 1 |
| | | SentAt | 1 |
| | | From | 1 |
| | | To | 1 |
| | | StatusCode | 1 |
| | | StatusMessage | 0-1 |
| Body | | | 0-1 |
| ProvidedResponseCriteria | | | 1 |
| | | ExemptionType | 0-1 |
| ShipIdentificationCriteria | | | 0-1 |
| | | IMONumber | 0-1 |
| | | MMSINumber | 0-1 |
| ExemptedPortCriteria | | | 0-1 |
| | | Port | 1 |
| AuthorityCriteria | | | 0-1 |
| | | Country | 1 |
| QueryResults | | | 0-∞ |
| | | ExemptionID | 1 |
| VesselIdentification | | | 1 |
| | | IMONumber | 0-1 |
| | | MMSINumber | 0-1 |
| | | CallSign | 0-1 |
| | | ShipName | 0-1 |
| | | Flag | 0-1 |
| ExemptionDetails | | | 1 |
| | | ExemptionType | 1 |
| | | CompanyName | 1 |
| | | DateFrom | 1 |
| | | DateTo | 1 |
| Route | | | 1-∞ |
| | | Port | 1 |

| SSN2MS_Exemption_Res - Elements | | | Attributes | Occ |
|---------------------------------|--|--|-------------------------------|-----|
| | | | ExemptedWasteTypes | 0-∞ |
| | | | WasteCode | 1 |
| | | | WasteDescription | 0-1 |
| | | | ExemptionAppliesTo | 0-∞ |
| | | | Port | 1 |
| | | | ExemptedPortFacilities | 0-∞ |
| | | | PortFacilityLocode | 1 |
| | | | PortFacility | 1 |
| | | | Authority | 1 |
| | | | Country | 1 |
| | | | AuthorityType | 1 |
| | | | AuthorityName | 1 |
| | | | Contact24/7 | 1 |
| | | | ContactName | 0-1 |
| | | | LoCode | 0-1 |
| | | | Phone | 0-1 |
| | | | Fax | 0-1 |
| | | | Email | 0-1 |

Business Rules The following table describes the XML message used for the transaction and the applicable business rules. The detailed definition of the attributes is included in the Annex A of this document.

| SSN2MS_Exemption_Res- Item | Occ | Description |
|-----------------------------------|------------|--|
| Header | 1 | |
| Version | 1 | |
| TestId | 0-1 | |
| MSRefId | 1 | This is the MSRefId as in the MS2SSN_Exemption_Req.xml message |
| SSNRefId | 1 | The SSNRefId is unique. |
| SentAt | 1 | Format “YYYY-MM-DDThh:mm:ssTZD” Where TZD = time zone designator (Z or +hh:mm or -hh:mm). |
| From | 1 | |
| To | 1 | |
| StatusCode | 1 | |
| StatusMessage | 0-1 | |
| Body | 0-1 | Mandatory unless StatusCode=”InvalidFormat” |
| ProvidedResponseCriteria | 1 | It defines the query as received by SSN. Content is as in the MS2SSN_Exemption_Req.xml message |
| ExemptionType | 0-1 | |
| DateOfRequest | 0-1 | |
| ShipIdentificationCriteria | 0-1 | |
| IMONumber | 0-1 | |
| MMSINumber | 0-1 | |
| ExemptedPortCriteria | 0-1 | |
| Port | 1 | |
| AuthorityCriteria | 0-1 | |
| Country | 1 | |

| SSN2MS_Exemption_Res- Item | Occ | Description |
|--------------------------------------|-----|--|
| <i>QueryResults</i> | 0-1 | <ul style="list-style-type: none"> - It includes the results of the query as defined in the MS2SSN_Exemption_Req.xml message. - Not provided if the query has no result. |
| ExemptionList | 0-∞ | <ul style="list-style-type: none"> - These are the matching exemptions Ids. Depending on the query, this may be an exemption or several. - Each record provides the latest Exemption notification stored in central SSN system corresponding to the ExemptionId. |
| ExemptionID | 1 | |
| <i>Source</i> | 1 | |
| ProviderOfLastUpdate | 0-1 | As indicated in the From attribute of the latest Exemption notification |
| LastUpdateReceivedAt | 0-1 | Date and time of receipt of the latest Exemption notification |
| <i>VesselIdentification</i> | 1 | |
| IMONumber | 0-1 | |
| MMSINumber | 0-1 | |
| CallSign | 0-1 | |
| ShipName | 0-1 | |
| Flag | 0-1 | |
| <i>ExemptionDetails</i> | 1 | |
| ExemptionType | 1 | |
| CompanyName | 1 | |
| DateFrom | 1 | |
| DateTo | 1 | |
| <i>Route</i> | 1-∞ | |
| Port | 1 | |
| <i>ExemptedWasteTypes</i> | 0-∞ | |
| WasteCode | 1 | |
| WasteDescription | 0-1 | |
| <i>ExemptionAppliesTo</i> | 1-∞ | |
| Port | 1 | |
| <i>ExemptedPortFacilities</i> | 0-∞ | |
| PortFacilityLocode | 1 | |
| PortFacility | 1 | |
| <i>Authority</i> | 1 | |
| Country | 1 | |
| AuthorityType | 1 | |
| AuthorityName | 1 | |
| <i>Contact24/7</i> | 1 | |
| ContactName | 0-1 | |
| LoCode | 0-1 | |
| Phone | 0-1 | |
| Fax | 0-1 | |
| EMail | 0-1 | |

Example

```
<?xml version="1.0" encoding="UTF-8"?>
<SSN2MS_Exemption_Res xmlns="urn:eu.emsa.ssn">
<Header Version="5.0" SentAt="2021-04-19T15:33:35Z" From="SafeSeaNet"
To="SOAPUI_V5_DE_EXEM_REQ"
MSRefId="SOAP_MS_1618846414171" SSNRefId="SOAP_MS_1618846414171"
StatusCode="OK"/>
<Body>
  <ProvidedResponseCriteria ExemptionType="Pre-Arrival">
    <ShipIdentificationCriteria IMONumber="8022913"/>
  </ProvidedResponseCriteria>
  <QueryResults ExemptionID="DEEXEM1618846414172">
    <VesselIdentification IMONumber="8022913" MMSINumber="258319000"
CallSign="LMTR" ShipName="DELFIN"/>
    <ExemptionDetails ExemptionType="Pre-Arrival" CompanyName="ii"
DateFrom="2021-04-19Z" DateTo="2021-05-04Z">
      <Route Port="GRACL"/>
      <Route Port="GRPIR"/>
      <ExemptionAppliesTo Port="DEAAD"/>
      <Authority Country="DE" AuthorityType="NCA"
AuthorityName="SafeSeaNet"/>
      <Contact247 ContactName="SafeSeaNet" LoCode="EUCOM"
Phone="12345678" Fax="123456789" email="test@ed.com"/>
    </ExemptionDetails>
  </QueryResults>
  <QueryResults ExemptionID="DEEXEM1618841891249">
    <VesselIdentification IMONumber="8022913" MMSINumber="258319000"
CallSign="LMTR" ShipName="DELFIN"/>
    <ExemptionDetails ExemptionType="Pre-Arrival" CompanyName="ii"
DateFrom="2021-04-19Z" DateTo="2021-05-04Z">
      <Route Port="DEAAD"/>
      <ExemptionAppliesTo Port="FRLLE"/>
      <Authority Country="DE" AuthorityType="NCA"
AuthorityName="SafeSeaNet"/>
      <Contact247 ContactName="SafeSeaNet" LoCode="EUCOM"
Phone="12345678" Fax="123456789" email="test@ed.com"/>
    </ExemptionDetails>
  </QueryResults>
</Body>
</SSN2MS_Exemption_Res>
```

Annex A- XML attributes definitions (type / length/ description)

Introduction

The tables used describe the attributes used within the XML messages and provide the following information:

- Type
- Length
- Description
- The XML message (s) where the specific attribute is included

This information is described in the next information blocks of this topic.

Attributes used in SSN messages

| Attribute name | Type | Len | Description and general rules | Message(s) that the attribute is included |
|-----------------------|------|-------|---|--|
| ActionTaken | Text | 1-256 | Free text entry. Description of the action(s) taken | MS2SSN_IncidentDetail_Not SSN2MS_IncidentDetail_Tx SSN2MS_IncidentReport_Res |
| ActionRequestedDetail | Text | 1-256 | Content of the action requested to the recipient MS | MS2SSN_IncidentDetail_Not SSN2MS_IncidentDetail_Tx SSN2MS_IncidentReport_Res |
| Activity | ENUM | | Description of ship-to-ship activity performed defined using the EDIFACT codes (8025) | MS2SSN_ShipCall_Res SSN2MS_ShipCall_Res |
| AdditionalInformation | Text | 1-256 | Any additional information regarding dangerous and polluting goods on board. | MS2SSN_ShipCall_Res SSN2MS_ShipCall_Res |
| AgentName | Text | 1-50 | Name of the organisation representing the ship in the context of the call in the port. | MS2SSN_PortPlus_Not MS2SSN_ShipCall_Res SSN2MS_ShipCall_Res |
| Anchorage | ENUM | | Indicates whether the ship is at anchorage. Possible values (at “ sent-at ” time): Y : Ship at anchorage N : Ship to berth | MS2SSN_PortPlus_Not SSN2MS_ShipCall_Res |
| AntennaLocation | Text | 1-36 | Free text entry. Location of position-fixing antenna | MS2SSN_Ship_Res |
| AnyDG | ENUM | | Used to report any dangerous or polluting goods (DPG) on board. Possible values: Y : declares that DPG is on board N : declares that there is no DPG | MS2SSN_Ship_Not MS2SSN_Ship_Res SSN2MS_Ship_Res SSN2MS_Ship_List_Res |
| AOI | Text | 1-350 | This is used to report the WETREP specific information (e.g. information on oil cargo types, quantity, grades and density under designator “P”). It can also be used to provide other | MS2SSN_Ship_Res SSN2MS_Ship_Res |

| Attribute name | Type | Len | Description and general rules | Message(s) that the attribute is included |
|----------------------|--------|-------|--|---|
| | | | cargo-related data which is considered as essential by the data provider | |
| ApprovedSecurityPlan | ENUM | | Indicates if the ship has an approved security plan on board. This is a yes (Y) /no (N) data element. | MS2SSN_ShipCall_Res SSN2MS_ShipCall_Res |
| AssociatedIncidentID | Text | 1-20 | IncidentID identification number of an Incident Report which is associated to the current Incident Report. The format is in accordance with the IncidentID. | MS2SSN_IncidentDetail_Not SSN2MS_IncidentDetail_Tx SSN2MS_IncidentReport_Res |
| ATAPortOfCall | DT | | Date and time in of the actual time of arrival at port of call. | MS2SSN_PortPlus_Not SSN2MS_ShipCall_Res |
| ATDPortOfCall | DT | | Date and time of the actual time of departure from the port of call | MS2SSN_PortPlus_Not SSN2MS_ShipCall_Res |
| AuthorityName | Text | 1-100 | Name of the reporting Authority or Authority granting the exemption | MS2SSN_Exemption_Not SSN2MS_ShipCall_Res MS2SSN_IncidentDetail_Not SSN2MS_IncidentDetail_Tx SSN2MS_IncidentReport_Res SSN2MS_Exemption_Res |
| AuthorityType | ENUM | | Type of the Authority granting the exemption. Possible value: NCA – National Competent Authority POR – Port Authority OTH - Other | MS2SSN_Exemption_Not SSN2MS_ShipCall_Res SSN2MS_Exemption_Res |
| Base64Content | base64 | | Base64-encoded characters of the notification details downloaded by SafeSeaNet. | SSN2MS_Ship_Res MS2SSN_IncidentDetail_Not SSN2MS_IncidentDetail_Tx SSN2MS_IncidentReport_Res |

| Attribute name | Type | Len | Description and general rules | Message(s) that the attribute is included |
|-----------------------|------|-------|---|--|
| Bearing | Text | 1-20 | Indicated in the 360 degrees notation from true north and shall be that of the position from the mark. | MS2SSN_IncidentDetail_Not SSN2MS_IncidentDetail_Tx SSN2MS_IncidentReport_Res |
| BriefCargoDescription | Text | 1-256 | This is a short text giving an overview of what cargo the ship carries. This shall also contain brief details of any harmful substances and gases that could endanger persons or the environment. | MS2SSN_PortPlus_Not MS2SSN_ShipCall_Res SSN2MS_ShipCall_Res |
| BunkerDescription | Text | 1-25 | Free text description of bunkers in case BunkersType="Other". | MS2SSN_ShipCall_Res SSN2MS_ShipCall_Res |
| BunkersReportedYorN | ENUM | | Bunkers information reported Yes/ No status code. Possible values: Y – declares that Bunkers information has been reported N – declares that there is no Bunkers information reported | MS2SSN_PortPlus_Not SSN2MS_ShipCall_Res |
| BunkerType | ENUM | | Attribute contains the category of bunkers declared. Possible values: MGO - marine gas oil MDO - marine diesel oil IFO - intermediate fuel oil MFO - marine fuel oil HFO - heavy fuel oil LPG - liquefied petroleum gas LNG - liquefied natural gas LO - lubrication oil Other – any other type of bunkers | MS2SSN_ShipCall_Res SSN2MS_ShipCall_Res |

| Attribute name | Type | Len | Description and general rules | Message(s) that the attribute is included |
|----------------------------|------|-------|--|---|
| CallPurposeCode | Text | 1-2 | Primary purpose of the call defined using the EDIFACT codes (8025) | MS2SSN_PortPlus_Not MS2SSN_ShipCall_Res SSN2MS_ShipCall_Res |
| CallSign | Text | 0-7 | Call sign of the vessel | MS2SSN_Ship_Not MS2SSN_PortPlus_Not MS2SSN_Exemption_Not MS2SSN_Ship_Res SSN2MS_Ship_Res MS2SSN_ShipCall_Res SSN2MS_ShipCall_Res MS2SSN_IncidentDetail_Not MS2SSN_IncidentReport_Req SSN2MS_IncidentDetail_Tx SSN2MS_IncidentReport_Res SSN2MS_Exemption_Res |
| CargoLeaking | Text | 1-20 | Yes/No/Not visible Description of Pollution | MS2SSN_IncidentDetail_Not SSN2MS_IncidentDetail_Tx SSN2MS_IncidentReport_Res |
| CargoType | Text | 0-255 | Free text entry. Type of cargo. | MS2SSN_Ship_Res SSN2MS_Ship_Res |
| CargoVolumeNature | Text | 0-256 | Free text entry identifying the volume and nature of the cargo. | MS2SSN_PortPlus_Not SSN2MS_ShipCall_Res |
| CertificateNumber | Text | 1-35 | Number of the certification of registry | MS2SSN_PortPlus_Not SSN2MS_ShipCall_Res |
| ConditionCargoBallastTanks | Text | 0-256 | Free text entry identifying the condition of the cargo and ballast tanks (e.g. full, empty, inerted etc.) | MS2SSN_PortPlus_Not SSN2MS_ShipCall_Res |
| Chars | Text | | Free text entry. Bunker characteristics | MS2SSN_Ship_Res SSN2MS_Ship_Res |
| COG | Int | | Course over ground in 1/10° (0-3599; 3600 = not available = default; 3601-4095 = should not be used). Lower value: 0; Upper value: 3600. | MS2SSN_Ship_Res SSN2MS_Ship_Res |

| Attribute name | Type | Len | Description and general rules | Message(s) that the attribute is included |
|-----------------------|------|------|---|---|
| CompanyName | Text | 1-70 | Name of ship's operating company, as defined in the ISM code | MS2SSN_PortPlus_Not MS2SSN_Exemption_Not MS2SSN_ShipCall_Res SSN2MS_ShipCall_Res SSN2MS_Exemption_Res |
| ContactName | Text | 0-70 | Name of the organisation from which detailed information may be obtained | MS2SSN_PortPlus_Not MS2SSN_Exemption_Not MS2SSN_Ship_Res SSN2MS_Ship_Res MS2SSN_ShipCall_Res SSN2MS_ShipCall_Res MS2SSN_IncidentDetail_Not SSN2MS_IncidentReport_Res SSN2MS_Exemption_Res |
| CoordinatingAuthority | Text | 1-70 | Identification of the Coordinating Authority/Member State | MS2SSN_IncidentDetail_Not SSN2MS_IncidentDetail_Tx SSN2MS_IncidentReport_Res |
| Country | Text | 2 | Alpha-2 (two-digits) in accordance with standard ISO 3166-1 | MS2SSN_Exemption_Not SSN2MS_ShipCall_Res MS2SSN_Exemption_Req SSN2MS_Exemption_Res |
| Course | Int | | True course as a 3-digit group | MS2SSN_IncidentDetail_Not SSN2MS_IncidentDetail_Tx SSN2MS_IncidentReport_Res |
| CrewAndPaxYorN | ENUM | | A CrewAndPax Yes/ No status code. Possible value: Y – declares that CrewAndPax information is provided N – declares that CrewAndPax information is not provided | MS2SSN_PortPlus_Not SSN2MS_ShipCall_Res |
| CSTIdentification | Text | 1-30 | CST responsible for receiving ship-to-shore MRS reports. It starts with Alpha-2 code (two-digits) in accordance with the standard ISO 3166-1. The full list of the relevant CSTs will | MS2SSN_Ship_Not MS2SSN_Ship_Res SSN2MS_Ship_Res SSN2MS_Ship_List_Res |

| Attribute name | Type | Len | Description and general rules | Message(s) that the attribute is included |
|-------------------------|------|------|--|--|
| | | | be included in the “MRS Guidelines” and regularly updated when needed. | |
| CurrentDraft | Text | 1-70 | Maximum present static draught expressed as a 4-digit group in meters and centimetres. If draught is not consistent for the length of the vessel draughts are to be noted as Bow, Mid-ships, Stern, port and starboard as appropriate. | MS2SSN_IncidentDetail_Not SSN2MS_IncidentDetail_Tx SSN2MS_IncidentReport_Res |
| CurrentSecurityLevel | ENUM | | Ship's current security level according to the ISPS code. Possible values: "SL1", "SL2" and "SL3" | MS2SSN_PortPlus_Not MS2SSN_ShipCall_Res SSN2MS_ShipCall_Res |
| D_NumberOfPersons | Int | | Number of persons on board. 99999 if actually unknown. The value 0 (Zero) is allowed in situations where SITREP refers to a vessel that has been fully evacuated. Note that type “INT” prohibits the use of dots and commas” to bring it in line with other persons on board fields. | MS2SSN_IncidentDetail_Not SSN2MS_IncidentDetail_Tx SSN2MS_IncidentReport_Res |
| D_NumberOfPersonsAtRisk | Int | | Number of persons at risk. 99999 if actually unknown. The value 0 (Zero) is allowed in situations where SITREP refers to a vessel that has been fully evacuated. Note that type “INT” prohibits the use of dots and commas” to bring it in line with other persons on board fields. | MS2SSN_IncidentDetail_Not SSN2MS_IncidentDetail_Tx SSN2MS_IncidentReport_Res |
| DateFrom | Date | | Indicates the date when an activity was initiated. | MS2SSN_Exemption_Not MS2SSN_ShipCall_Res SSN2MS_ShipCall_Res SSN2MS_Exemption_Res |
| DateOfArrival | Date | | Actual date of arrival. | MS2SSN_ShipCall_Res SSN2MS_ShipCall_Res |
| DateOfBirth | Date | | Date of birth | MS2SSN_ShipCall_Res SSN2MS_ShipCall_Res |
| DateOfDeparture | Date | | Actual date of departure. | MS2SSN_ShipCall_Res SSN2MS_ShipCall_Res |
| DateOfIncident | Date | | Date when the incident took place. | MS2SSN_IncidentDetail_Not |

| Attribute name | Type | Len | Description and general rules | Message(s) that the attribute is included |
|--|---------|-------|--|--|
| | | | | SSN2MS_IncidentDetail_Tx SSN2MS_IncidentReport_Res |
| DateTimeReportAction | DT | | Date and time when the action report is provided. If local time is used MS application has to adjust the time to UTC. | MS2SSN_IncidentDetail_Not SSN2MS_IncidentDetail_Tx SSN2MS_IncidentReport_Res |
| DateTimeReportLostFoundObject | DT | | Date and time when the observation about lost / found objects takes place. If local time is used MS application has to adjust the time to UTC. | MS2SSN_IncidentDetail_Not SSN2MS_IncidentDetail_Tx SSN2MS_IncidentReport_Res |
| DateTimeFrom | DT | | Date and time when the action started | MS2SSN_PortPlus_Not SSN2MS_ShipCall_Res |
| DateTimeTo | DT | | Date and time when the action was completed | MS2SSN_PortPlus_Not SSN2MS_ShipCall_Res |
| DateTo | Date | | Indicates the date when an activity was concluded. | MS2SSN_Exemption_Not MS2SSN_ShipCall_Res SSN2MS_ShipCall_Res SSN2MS_Exemption_Res |
| Deadweight | Decimal | (10) | Deadweight tonnage of the vessels Length: 7 + 3 decimal | MS2SSN_IncidentDetail_Not SSN2MS_IncidentDetail_Tx SSN2MS_IncidentReport_Res |
| DefectLimitations | Text | 1-100 | Brief details of defects, damage, deficiencies or other limitations; radar, steerage, communications | MS2SSN_IncidentDetail_Not SSN2MS_IncidentDetail_Tx SSN2MS_IncidentReport_Res |
| Deficiencies | Text | 1-256 | Free text entry. Deficiencies found during inspection. | MS2SSN_IncidentDetail_Not SSN2MS_IncidentDetail_Tx SSN2MS_IncidentReport_Res |
| DeleteBunkersNotificationTowardsNextPort | ENUM | | Used to delete a previously provided data group “BunkersNotificationTowardsNextPort”. Possible values: Y – Deletes the data group N – Does not delete the data group | MS2SSN_PortPlus_Not |

| Attribute name | Type | Len | Description and general rules | Message(s) that the attribute is included |
|---|------|-----|--|---|
| DeleteBunkersNotificationTowardsPortOfCall | ENUM | | Used to delete a previously provided data group “BunkersNotificationTowardsPortOfCall”. Possible values: Y – Deletes the data group N – Does not delete the data group | MS2SSN_PortPlus_Not |
| DeleteCrewAndPaxNotificationOnArrival | ENUM | | Used to delete a previously provided data group “CrewAndPaxNotificationOnArrival”. Possible values: Y – Deletes the data group N – Does not delete the data group | MS2SSN_PortPlus_Not |
| DeleteCrewAndPaxNotificationOnDeparture | ENUM | | Used to delete a previously provided data group “CrewAndPaxNotificationOnDeparture”. Possible values: Y – Deletes the data group N – Does not delete the data group | MS2SSN_PortPlus_Not |
| DeleteHazmatNotificationInfoEUDepartures | ENUM | | Used to delete a previously provided data group “HazmatNotificationInfoEUDepartures”. Possible values: Y – Deletes the data group N – Does not delete the data group | MS2SSN_PortPlus_Not |
| DeleteHazmatNotificationInfoNonEUDepartures | ENUM | | Used to delete a previously provided data group “HazmatNotificationInfoNonEUDeparture”. Possible values: Y – Deletes the data group N – Does not delete the data group | MS2SSN_PortPlus_Not |
| DeleteSecurityNotification | ENUM | | Used to delete a previously provided data group “SecurityNotification”. Possible values: Y – Deletes the data group | MS2SSN_PortPlus_Not |

| Attribute name | Type | Len | Description and general rules | Message(s) that the attribute is included |
|-----------------------------|------|-------|--|--|
| | | | N – Does not delete the data group | |
| DeleteWasteNotification | ENUM | | Used to delete a previously provided data group “WasteNotification”. Possible values: Y – Deletes the data group N – Does not delete the data group | MS2SSN_PortPlus_Not |
| DeleteWasteReceipt | ENUM | | Used to delete a previously provided data group “WasteReceipt” including all WasteReceiptIds. Possible values: Y – Deletes the data group N – Does not delete the data group | MS2SSN_PortPlus_Not |
| DescribeVessel | Text | 1-50 | Free text entry. Possibility to provide information on vessels without IMO or MMSI (e.g. pleasure craft, fishing vessels...) | MS2SSN_IncidentDetail_Not SSN2MS_IncidentDetail_Tx SSN2MS_IncidentReport_Res |
| Description | Text | 1-512 | Description of a container: dimension, color, marks, numbers, condition | MS2SSN_IncidentDetail_Not SSN2MS_IncidentDetail_Tx SSN2MS_IncidentReport_Res |
| Details | Text | 1-512 | Free text entry. Description of the incident. | MS2SSN_IncidentDetail_Not SSN2MS_IncidentDetail_Tx SSN2MS_IncidentReport_Res |
| Direction | Text | 1-20 | Indicates wind direction in degrees. | MS2SSN_IncidentDetail_Not SSN2MS_IncidentDetail_Tx SSN2MS_IncidentReport_Res |
| Distance | Text | 1-20 | Indicates distance in nautical miles. | MS2SSN_IncidentDetail_Not SSN2MS_IncidentDetail_Tx SSN2MS_IncidentReport_Res |
| DistributionFeedback_yes_no | ENUM | | Distribute feedback Yes/ No. Possible value: Y – yes, feedback received will be distributed | MS2SSN_IncidentDetail_No |

| Attribute name | Type | Len | Description and general rules | Message(s) that the attribute is included |
|-----------------------|------|------|---|---|
| | | | N – no, feedback received will not be distributed | |
| DistributionIR_yes_no | ENUM | | Distribute Incident Report Yes/ No. Possible value: Y – yes, incident report will be distributed N – no, incident report will not be distributed | MS2SSN_IncidentDetail_Not |
| DGClassification | ENUM | | Attribute contains the information in which IMO Code(s) DG must be declared Values: “ IMDG ”, “ IGC ”, “ IBC ”, “ MARPOL_ANNEX1 ”, “ IMSBC ” | MS2SSN_PortPlus_Not SSN2MS_ShipCall_Res |
| DocType | ENUM | | Type of document format among the following possible values: DocType: DOC -> Extensions allowed: MS WORD 97 or subsequent versions (e.g. DOC, DOCX,DOT, RTF, etc) DocType: HTML -> Extensions allowed: HTM, HTML DocType: PDF -> Extensions allowed: PDF DocType: TXT -> Extensions allowed: TXT DocType: XML -> Extensions allowed: XML DocType: XLS -> Extensions allowed: MS EXCEL 97 or subsequent versions (e.g. XLS, , etc) DocType: JPG -> Extensions allowed JPG DocType: PNG -> Extensions allowed PNG | MS2SSN_Ship_Not MS2SSN_PortPlus_Not MS2SSN_Ship_Res SSN2MS_Ship_Res SSN2MS_ShipCall_Res MS2SSN_IncidentDetail_Not SSN2MS_IncidentDetail_Tx SSN2MS_IncidentReport_Res |
| DriftCourse | Text | 1-20 | Indicates the drift course of pollution in degrees | MS2SSN_IncidentDetail_Not SSN2MS_IncidentDetail_Tx SSN2MS_IncidentReport_Res |
| DriftSpeed | Text | 1-20 | Indicates the drift speed of pollution in knots and tenths of knots. In cases of air pollution (gas cloud), drift speed should be indicated in m/sec | MS2SSN_IncidentDetail_Not SSN2MS_IncidentDetail_Tx SSN2MS_IncidentReport_Res |

| Attribute name | Type | Len | Description and general rules | Message(s) that the attribute is included |
|------------------------|------|-------|---|--|
| E_AssistanceRequired | Text | 1-256 | Free text entry. Type of assistance required | MS2SSN_IncidentDetail_Not SSN2MS_IncidentDetail_Tx SSN2MS_IncidentReport_Res |
| EMail | Text | 0-70 | Email address of the contact person | MS2SSN_Ship_Not MS2SSN_PortPlus_Not MS2SSN_Exemption_Not MS2SSN_Ship_Res SSN2MS_Ship_Res MS2SSN_ShipCall_Res SSN2MS_ShipCall_Res MS2SSN_IncidentDetail_Not SSN2MS_IncidentDetail_Tx SSN2MS_IncidentReport_Res SSN2MS_Exemption_Res |
| EmergencyContactNumber | Text | 0-256 | Contact number in case of an emergency | MS2SSN_ShipCall_Res SSN2MS_ShipCall_Res |
| EmSNumber | Text | 1-50 | This refers to the relevant emergency schedules for fire and spillage in “The EmS Guide – Emergency Response Procedures for Ships Carrying Dangerous Goods” | MS2SSN_ShipCall_Res SSN2MS_ShipCall_Res |
| EndDateTime | DT | | Ending point of a time window declared to define a query | MS2SSN_ShipCall_Req SSN2MS_ShipCall_Res MS2SSN_IncidentReport_Req SSN2MS_IncidentReport_Res |
| ETA | DT | | Date and time of the estimated time of arrival at Next Port of Call | MS2SSN_Ship_Not MS2SSN_Ship_Res SSN2MS_Ship_Res |
| ETAToNextPort | DT | | Date and time of estimated time of arrival to the subsequent port of call. | MS2SSN_PortPlus_Not MS2SSN_ShipCall_Req SSN2MS_ShipCall_Res MS2SSN_IncidentDetail_Not SSN2MS_IncidentDetail_Tx SSN2MS_IncidentReport_Res |

| Attribute name | Type | Len | Description and general rules | Message(s) that the attribute is included |
|-------------------|------|------|---|--|
| ETAToPortOfCall | DT | | Date and time of the estimated time of arrival at port of call | MS2SSN_PortPlus_Not MS2SSN_ShipCall_Req SSN2MS_ShipCall_Res |
| ETD | DT | | Date and time of the estimated time of departure from Next Port of Call | MS2SSN_IncidentDetail_Not SSN2MS_IncidentDetail_Tx SSN2MS_IncidentReport_Res |
| ETDFromLastPort | DT | | Date and time of the estimated time of departure from the last port of Call | MS2SSN_PortPlus_Not SSN2MS_ShipCall_Res |
| ETDFromPortOfCall | DT | | Date and time of the estimated time of departure from port of call | MS2SSN_PortPlus_Not SSN2MS_ShipCall_Res |
| ExpiryDate | Date | | Date indicating when the certificate expires. | MS2SSN_ShipCall_Res SSN2MS_ShipCall_Res |
| ExemptionID | Text | 1-36 | This the identifier of an exemption granted by a Member State to a ship. The value of ExemptionID is defined by the NCA and the NCA guarantees that the value is unique within the MSand that it is preceded by the 2-letter country code. | MS2SSN_Exemption_Not SSN2MS_Exemption_Res |
| ExemptionType | ENUM | | Indicates the type of Exemption granted to a scheduled service. Possible value: Pre-Arrival (Article 15 of Directive 2002/59/EC) Hazmat (Article 15 of Directive 2002/59/EC) Security (Article 7 of Regulation (EC) No 725/2004) WasteNotification (Article 9 of Directive EU 2019/883) WasteDelivery (Article 9 of Directive EU 2019/883) WasteFees (Article 9 of Directive EU 2019/883) CrewAndPax (Article 9.2 of Directive 98/41/EC) CrewAndPaxDerogation (Article 9.4 of Directive 98/41/EC) | MS2SSN_Exemption_Not MS2SSN_Exemption_Req SSN2MS_Exemption_Res |

| Attribute name | Type | Len | Description and general rules | Message(s) that the attribute is included |
|---------------------------------|------|------|--|--|
| F_CoordinatingAuthority | Text | 1-80 | Name of coordinating Authority | MS2SSN_IncidentDetail_Not SSN2MS_IncidentDetail_Tx SSN2MS_IncidentReport_Res |
| Fax | Text | 1-20 | Fax number (country code included) of the contact person. | MS2SSN_Ship_Not MS2SSN_PortPlus_Not MS2SSN_Exemption_Not MS2SSN_Ship_Res SSN2MS_Ship_Res MS2SSN_ShipCall_Res SSN2MS_ShipCall_Res MS2SSN_IncidentDetail_Not SSN2MS_IncidentDetail_Tx SSN2MS_IncidentReport_Res SSN2MS_Exemption_Res |
| FeedbackID | Text | 1-20 | Country code + 15 characters Country code: Alpha-2 (two-letters) in accordance with standard ISO 3166-1. Country code of the member state providing the Incident Report. | MS2SSN_IncidentDetail_Not SSN2MS_IncidentDetail_Tx SSN2MS_IncidentReport_Res |
| FeedbackDistributionToFlagState | ENUM | 1 | Distribute Feedback to flag State(s) if participating to SSN. Possible values: Y – yes, feedback will be distributed to the flag State(s) N - no, feedback will not be distributed to the flag State(s) | MS2SSN_IncidentDetail_Not SSN2MS_IncidentDetail_Tx SSN2MS_IncidentReport_Res |
| FirstName | Text | 0-70 | First name of the contact person, crew member or passenger as in passport or valid ID Document | MS2SSN_Ship_Res SSN2MS_Ship_Res MS2SSN_ShipCall_Res SSN2MS_ShipCall_Res MS2SSN_IncidentDetail_Not SSN2MS_IncidentReport_Res SSN2MS_Exemption_Res |

| Attribute name | Type | Len | Description and general rules | Message(s) that the attribute is included |
|-----------------------|---------|-------|---|--|
| Flag | ENUM | | The Alpha-2 code (two-digits flag code)in accordance with the standard ISO 3166-1. | MS2SSN_PortPlus_Not MS2SSN_Exemption_Not MS2SSN_ShipCall_Res SSN2MS_ShipCall_Res MS2SSN_IncidentDetail_Not MS2SSN_IncidentReport_Req SSN2MS_IncidentDetail_Tx SSN2MS_IncidentReport_Res SSN2MS_Exemption_Res |
| FlashPoint | Decimal | | The temperature in degrees Celsius at which a liquid will give off enough flammable vapour to be ignited. To be provided in degrees Celsius. | MS2SSN_ShipCall_Res SSN2MS_ShipCall_Res |
| From | Text | 7-32 | The UserID of the originator of the message (as defined in SafeSeaNet). Best practice for the field is to include the reference identification of the originator of the data included in the message. | ALL messages |
| G_CasualtyDescription | Text | 1-256 | Free text entry. Physical description, owner/character, cargo carried, passage from/to, life-saving equipment carried | MS2SSN_IncidentDetail_Not SSN2MS_IncidentDetail_Tx SSN2MS_IncidentReport_Res |
| GeographicalArea | Text | 1-50 | Geographical area name | MS2SSN_IncidentDetail_Not SSN2MS_IncidentDetail_Tx SSN2MS_IncidentReport_Res |
| Gender | ENUM | | Gender of the referenced crew or passenger. The four codes specified in ISO/IEC 5218: 0 = not known, 1 = male, 2 = female, 9 = not applicable. | MS2SSN_ShipCall_Res SSN2MS_ShipCall_Res |

| Attribute name | Type | Len | Description and general rules | Message(s) that the attribute is included |
|-------------------|------|-----|--|--|
| GetBunkers | ENUM | | Definition of the level of details for a Bunkers response. Possible value: BunkersDetails (Bunkers “full” version) | MS2SSN_ShipCall_Req SSN2MS_ShipCall_Res |
| GetBunkersType | ENUM | | Used to specify which Bunkers details SSN is asking for and that should be quoted in the response by the data provider. Possible values: -BunkersTowardsPortOfCall -BunkersTowardsNextPort | SSN2MS_ShipCall_Req MS2SSN_ShipCall_Res |
| GetCrewAndPax | ENUM | | Definition of the level of details for a CrewAndPax response. Possible values: CrewAndPaxDetails (CrewAndPax “full” version) | MS2SSN_ShipCall_Req SSN2MS_ShipCall_Req MS2SSN_ShipCall_Res SSN2MS_ShipCall_Res |
| GetCrewAndPaxType | ENUM | | Used to specify which CrewAndPax details SSN is asking for and that should be quoted in the response by the data provider. Possible values: - CrewAndPaxOnArrival - CrewAndPaxOnDeparture | SSN2MS_ShipCall_Req MS2SSN_ShipCall_Res |
| GetDetails | ENUM | | Definition of the data query to be processed through a request message. The quotation of the value relates to a specific combination of search criteria that has to be defined for the query to be executed. Possible values are listed in Table 4 | MS2SSN_ShipCall_Req SSN2MS_ShipCall_Res |
| GetHazmat | ENUM | | Definition of the level of details for a Hazmat response. Possible values: HazmatSummary (HAZMAT “lite” version) | MS2SSN_ShipCall_Req SSN2MS_ShipCall_Req MS2SSN_ShipCall_Res SSN2MS_ShipCall_Res |

| Attribute name | Type | Len | Description and general rules | Message(s) that the attribute is included |
|------------------|------|-----|--|--|
| | | | HazmatDetails (HAZMAT “full” version) Although the response message should include the hazmat information of the specific ShipCall listed by the query (depending on the value of the GetDetails attribute), however it is important to note that the Call for which data are requested might differ from the latest registered to the national SSN system based on the SentAt value in the notification | |
| GetHazmatType | ENUM | | Used to specify which HAZMAT details SSN is asking for and that should be quoted in the response by the data provider. Possible values: -HazmatTowardPortOfCall -HazmatTowardNextPort | SSN2MS_ShipCall_Req MS2SSN_ShipCall_Res |
| GetIRInformation | ENUM | | Possible values: - AllIRsOfSelectedShip - SpecificTypesIRsOfSelectedShip - IRsForSpecificPort - GetSpecificIR | MS2SSN_IncidentReport_Req SSN2MS_IncidentReport_Res |
| GetWaste | ENUM | | Definition of the level of details for a Waste response. Possible values: WasteSummary (Waste “lite” version) WasteDetails (Waste “full” version) | MS2SSN_ShipCall_Req SSN2MS_ShipCall_Req MS2SSN_ShipCall_Res SSN2MS_ShipCall_Res |
| GetSecurity | ENUM | | Definition of the level of details for a Security response. Possible values: | MS2SSN_ShipCall_Req SSN2MS_ShipCall_Req MS2SSN_ShipCall_Res |

| Attribute name | Type | Len | Description and general rules | Message(s) that the attribute is included |
|--------------------|---------|-------|---|--|
| | | | SecuritySummary (Security “lite” version) SecurityDetails (Security “full” version) | SSN2MS_ShipCall_Res |
| GrossTonnage | Decimal | (10) | The measure of the overall size of a ship determined in accordance with the provisions of the International Convention on Tonnage Measurement of Ships, 1969 Length: 7 + 3 decimal | MS2SSN_PortPlus_Not MS2SSN_IncidentDetail_Not SSN2MS_IncidentDetail_Tx SSN2MS_ShipCall_Res SSN2MS_IncidentReport_Res |
| H_WeatherOnScene | Text | 1-256 | Weather on scene. Wind, sea/swell state, air/sea temperature, visibility, cloud cover/ceiling, barometric pressure | MS2SSN_IncidentDetail_Not SSN2MS_IncidentDetail_Tx SSN2MS_IncidentReport_Res |
| HazardousCargoType | ENUM | | Type of hazardous cargo (if any) among the following possible values: - DG - HS - MP | MS2SSN_Ship_Res SSN2MS_Ship_Res |
| HazmatOnBoardYorN | ENUM | | A Hazmat-on-board Yes/ No status code. Possible value: Y – declares that Hazmat cargo is onboard N – declares that there is no Hazmat cargo onboard | MS2SSN_PortPlus_Not MS2SSN_ShipCall_Res SSN2MS_ShipCall_Res |
| Heading | Int | | Degrees from 0 to 359; 511 means not available | MS2SSN_Ship_Res SSN2MS_Ship_Res |
| HomePort | Text | 1-20 | Location code. | MS2SSN_IncidentDetail_Not SSN2MS_IncidentDetail_Tx SSN2MS_IncidentReport_Res |
| IMOCClass | Text | 1-7 | The value is as specified in the ShipCall messages for "IMOHazardClass" attribute | MS2SSN_Ship_Res SSN2MS_Ship_Res |

| Attribute name | Type | Len | Description and general rules | Message(s) that the attribute is included |
|---------------------------|------|-------|---|---|
| IMOCompanyNr | Text | 7 | Identification number of an organization according to a database of IMO Registered Owner or Company (DOC) number | MS2SSN_PortPlus_Not MS2SSN_ShipCall_Res SSN2MS_ShipCall_Res |
| IMOHazardClass | Text | 1-7 | IMO Hazard class (IMDG-IBC-IMSBC codes) of DPG | MS2SSN_ShipCall_Res SSN2MS_ShipCall_Res |
| IMONumber | Text | 7 | IMO number – IMO Res. A.600 (15) | ALL messages except from SSN_Receipt and SSN2MS_IncidentDetail_Tx_Ack |
| INFShipClass | ENUM | | Code for the license of the vessel according to the INF Code (Code for the Safe Carriage of Irradiated Nuclear Fuel, Plutonium and High-level Radioactive Wastes in Flasks on board Ships). Possible values are: <ul style="list-style-type: none"> ▪ INF1 (Class INF 1) ▪ INF2 (Class INF 2) ▪ INF3 (Class INF3) | MS2SSN_ShipCall_Res SSN2MS_ShipCall_Res |
| IncidentID | Text | 1-20 | Country code +15 characters Country code: Alpha-2 (two-letters) in accordance with standard ISO 3166-1. Country code of the member state providing the Incident Report. | MS2SSN_IncidentDetail_Not SSN2MS_IncidentDetail_Tx SSN2MS_IncidentReport_Res MS2SSN_IncidentReport_Req SSN2MS_IncidentDetail_Tx_Ack |
| Inmarsat | Text | 1-50 | Number indicating the location of the ship by satellite services of Inmarsat Note: the following characters are not accepted: ',' '&' '_' | MS2SSN_PortPlus_Not MS2SSN_ShipCall_Res SSN2MS_ShipCall_Res |
| InspectionReason | Text | 1-256 | Reasons why the ship should be inspected in next port and any other relevant information. | MS2SSN_IncidentDetail_Not SSN2MS_IncidentDetail_Tx SSN2MS_IncidentReport_Res |
| IRDistributionToFlagState | ENUM | 1 | Distribute Incident Report to flag state(s) if participating to SSN. Possible value: | MS2SSN_IncidentDetail_Not SSN2MS_IncidentDetail_Tx |

| Attribute name | Type | Len | Description and general rules | Message(s) that the attribute is included |
|----------------------------|------|-------|--|---|
| | | | Y – yes, incident report will be distributed to flag State(s) N – no, incident report will not be distributed to flag State(s) | SSN2MS_IncidentReport_Res |
| IRNumber_FishingVessel | Text | 12 | EU fishing vessel Registration number (CFR field) | MS2SSN_IncidentDetail_Not MS2SSN_IncidentReport_Req SSN2MS_IncidentDetail_Tx SSN2MS_IncidentReport_Res |
| ISSCType | ENUM | | To indicate if the ship is provided with an International Ship Security Certificate or an Interim International Ship Security Certificate. Possible values: " Full ", " Interim " | MS2SSN_ShipCall_Res SSN2MS_ShipCall_Res |
| IssueDate | Date | | Date indicating when the certificate was issued. | MS2SSN_PortPlus_Not SSN2MS_ShipCall_Res |
| Issuer | Text | 1-256 | Name of the issuing body. | MS2SSN_ShipCall_Res SSN2MS_ShipCall_Res |
| IssuerType | ENUM | | To indicate the type of ISSC issuing authority. Possible values: " GVT " (Contracting Government), " RSO " (Recognized Security Organization) | MS2SSN_ShipCall_Res SSN2MS_ShipCall_Res |
| J_InitialActionsTaken | Text | 1-256 | Initial actions taken by casualty and RCC | MS2SSN_IncidentDetail_Not SSN2MS_IncidentDetail_Tx SSN2MS_IncidentReport_Res |
| K_SearchArea | Text | 1-80 | Search area as planned by RCC | MS2SSN_IncidentDetail_Not SSN2MS_IncidentDetail_Tx SSN2MS_IncidentReport_Res |
| L_CoordinatingInstructions | Text | 1-256 | OSC designated, units participating, communications | MS2SSN_IncidentDetail_Not SSN2MS_IncidentDetail_Tx SSN2MS_IncidentReport_Res |
| LastName | Text | 0-70 | Last name of the contact person, crew member or passenger as in passport or valid ID Document | MS2SSN_ShipCall_Res SSN2MS_ShipCall_Res |

| Attribute name | Type | Len | Description and general rules | Message(s) that the attribute is included |
|-----------------------|------|-------|---|---|
| LastPort | Text | 5 | This attribute indicates the last port of Call of the vessel (the port of departure for the voyage towards the Port of Call). The port is identified by its 5-digit LOCODE. The LOCODE must be in the SSN Locodes list. | MS2SSN_PortPlus_Not MS2SSN_ShipCall_Res SSN2MS_ShipCall_Res |
| LastPortDelivered | Text | 5 | Last port where ship-generated waste was delivered The port is identified by its 5-digit LOCODE. The LOCODE must be in the SSN Locodes list. | MS2SSN_PortPlus_Not SSN2MS_ShipCall_Res |
| LastPortDeliveredDate | Date | | Last date when ship-generated waste was delivered | MS2SSN_PortPlus_Not SSN2MS_ShipCall_Res |
| LastUpdateReceivedAt | DT | | Identifies the date/time when the information was last updated to the data requestor. If local time is used MS application has to adjust the time to UTC. | MS2SSN_PortPlus_Not MS2SSN_ShipCall_Res SSN2MS_ShipCall_Res |
| Latitude | Int | | Latitude in 1/10000 min. (+/- 90 degrees; North = positive; South = negative; 91 = not available) 91° (north) -> 54600000 -90° (south) -> -54000000 0°0'1" (north) -> 167 50°50' (north) -> 30500000 | MS2SSN_Ship_Not MS2SSN_Ship_Res SSN2MS_Ship_Res MS2SSN_ShipCall_Res SSN2MS_ShipCall_Res MS2SSN_IncidentDetail_Not SSN2MS_IncidentDetail_Tx SSN2MS_IncidentReport_Res |
| LengthAndBeam | Text | 1-36 | Length and beam | MS2SSN_Ship_Res SSN2MS_Ship_Res |
| LocationName | Text | 0-256 | The port or location is identified by its name in free text | MS2SSN_PortPlus_Not MS2SSN_ShipCall_Res SSN2MS_ShipCall_Res |

| Attribute name | Type | Len | Description and general rules | Message(s) that the attribute is included |
|-----------------|------|-------|---|--|
| LocationOnBoard | Text | 1-25 | <ul style="list-style-type: none"> For guidance refer to SSN Guidelines on Reporting HAZMAT. | MS2SSN_ShipCall_Res SSN2MS_ShipCall_Res |
| LoCode | Text | 5 | Location code of the contact person or company. Can be any LOCODE listed in the UNECE LOCODE list (i.e. not only LOCODES of ports) or any LOCODE listed in the SSN specific LOCODE list of EMSA | MS2SSN_Ship_Not MS2SSN_PortPlus_Not MS2SSN_Exemption_Not MS2SSN_Ship_Res SSN2MS_Ship_Res MS2SSN_ShipCall_Res SSN2MS_ShipCall_Res MS2SSN_IncidentDetail_Not SSN2MS_IncidentDetail_Tx SSN2MS_IncidentReport_Res SSN2MS_Exemption_Res |
| Longitude | Int | | <p>Longitude in 1/10000 min. (+/- 180 degrees; East = positive; West = negative; 181 = not available). Examples:</p> <p>181° (east) -> 108600000</p> <p>-180° (west) -> -108000000</p> <p>0°0'1" (east) -> 167</p> <p>4°20' (east) -> 2600000</p> | MS2SSN_Ship_Not MS2SSN_Ship_Res SSN2MS_Ship_Res MS2SSN_ShipCall_Res SSN2MS_ShipCall_Res MS2SSN_IncidentDetail_Not SSN2MS_IncidentDetail_Tx SSN2MS_IncidentReport_Res |
| M_FuturePlans | Text | 1-256 | Free text entry. | MS2SSN_IncidentDetail_Not SSN2MS_IncidentDetail_Tx SSN2MS_IncidentReport_Res |
| Mark | Text | 1-256 | Free text entry. Reference point to which the bearing and distance is applied (e.g. Buoy n.3 entrance to the port of Lisbon) | MS2SSN_IncidentDetail_Not SSN2MS_IncidentDetail_Tx SSN2MS_IncidentReport_Res |
| MarpolCode | ENUM | | As defined in MARPOL Annex II, IBC code, Marpol Annex III and IMDG codePossible values: "X", "Y", "Z", "OS" and "P". | MS2SSN_ShipCall_Res SSN2MS_ShipCall_Res |

| Attribute name | Type | Len | Description and general rules | Message(s) that the attribute is included |
|-------------------|------|-------|---|---|
| | | | | |
| Medic | Text | 1-100 | Doctor, physician's assistant, nurse, personnel without medical training | MS2SSN_IncidentDetail_Not SSN2MS_IncidentDetail_Tx SSN2MS_IncidentReport_Res |
| MessageType | ENUM | | SITREP Alert Information Situation message type. Supported message type. Possible values are: - Distress - Urgency - Safety - Routine | MS2SSN_IncidentDetail_Not SSN2MS_IncidentDetail_Tx SSN2MS_IncidentReport_Res |
| MMSINumber | Text | 9 | MMSI number of the vessel. MID according to the ITU regulation. Length of the MMSI number should always be 9 | ALL messages except SSN_Receipt and SSN2MS_IncidentDetail_Tx_Ack |
| MRSIdentification | Text | 1-15 | MRS as defined by IMO requirements which the notification is referred to. The list covers the existing MRS established along EU waters and for the time being is the following: • ADRIREP • BELTREP • BONIFREP • CALDOVREP • CANREP • COPREP • FINREP • GDANREP • GIBREP • GOFREP • GREENPOS • MANCHREP • OUESSREP | MS2SSN_Ship_Not MS2SSN_Ship_Req SSN2MS_Ship_Req MS2SSN_Ship_Res SSN2MS_Ship_Res MS2SSN_Ship_List_Req SSN2MS_Ship_List_Res |

| Attribute name | Type | Len | Description and general rules | Message(s) that the attribute is included |
|-------------------------|------|-------|--|---|
| | | | <ul style="list-style-type: none"> • SOUNDREP • TRANSREP • WETREP • BAREP <p>The full list will be included in the “MRS Guidelines” and regularly updated when needed.</p> | |
| MSRefId | Text | 1-36 | Reference identifier specified by the original caller. It will be inserted by SafeSeaNet in the MSRefId attribute of the SSN_Receipt.xml response. | MS2SSN_Ship_Not MS2SSN_PortPlus_Not MS2SSN_Exemption_Not MS2SSN_Ship_Req MS2SSN_Ship_Res SSN2MS_Ship_Res MS2SSN_ShipCall_Req MS2SSN_ShipCall_Res SSN2MS_ShipCall_Res MS2SSN_IncidentDetail_Not MS2SSN_IncidentReport_Req SSN2MS_IncidentReport_Res MS2SSN_Exemption_Req SSN2MS_Exemption_Res |
| MsRefIDofIRupdate | Text | 1-36 | Reference identifier MsRefIDspecified by the original callerdata provider of the MS2SSNIncidentDetail_Not. | SSN2MS_IncidentDetail_Tx_Ack |
| N_AdditionalInformation | Text | 1-256 | Include time SAR operation terminated | MS2SSN_IncidentDetail_Not SSN2MS_IncidentDetail_Tx SSN2MS_IncidentReport_Res |
| Name | Text | 1-80 | Name of the inspection authority or name of other states and organisations informed in case of an incident. | MS2SSN_IncidentDetail_Not SSN2MS_IncidentDetail_Tx SSN2MS_IncidentReport_Res |

| Attribute name | Type | Len | Description and general rules | Message(s) that the attribute is included |
|----------------|------|-----|--|---|
| Nationality | Text | 2 | <p>The stated or factual country of citizenship shown on the crew or passenger's identification document.</p> <p>The Alpha-2 code (two-digits flag code) in accordance with the standard ISO 3166-1.</p> | <p>MS2SSN_ShipCall_Res</p> <p>SSN2MS_ShipCall_Res</p> |
| Nature | ENUM | | <p>Nature of distress/urgency. Possible values are:</p> <ul style="list-style-type: none"> - Fire - Collision - Medico* - Grounding - Flooding - List - Capsizing - EngineFailure - StructuralFailure - SteeringGearFailure - ElectricalGeneratingSystemFailure - NavigationEquipmentFailure - CommunicationEquipmentFailure - AbandonShip - ShiftingOfCargo - Sinking - LossOfAnchor | <p>MS2SSN_IncidentDetail_Not</p> <p>SSN2MS_IncidentDetail_Tx</p> <p>SSN2MS_IncidentReport_Res</p> |

| Attribute name | Type | Len | Description and general rules | Message(s) that the attribute is included |
|--------------------|------|-----|--|--|
| | | | <ul style="list-style-type: none"> - NotUnderCommand - Other <p>The data provider will need to determine which value best describes a particular incident with respect of Directive 2002/59 requirement to report incidents or accidents that affect the safety of the ship or of shipping.</p> <p>*It should be noted that Medical Evacuation is not found within the examples in Article 17 and a SITREP with Nature “Medico” would not be used to report a Medical Evacuation from a vessel unless the evacuation had a direct effect on the safety of the ship or shipping (for example if the individual evacuated was key member of crew and their absence from the vessel compromised it safe manning)</p> | |
| NavigationalStatus | ENUM | | <p>One of the following possible values:</p> <ul style="list-style-type: none"> - 0 (under way using engine) - 1 (at anchor) - 2 (not under command) - 3 (restricted manoeuvrability) - 4 (constrained by her draught) - 5 (moored) - 6 (aground) - 7 (engaged in fishing) - 8 (under way sailing) - 9 till 14 (reserved -> should not be used) - 15 (not defined) | <p>MS2SSN_Ship_Res SSN2MS_Ship_Res</p> |

| Attribute name | Type | Len | Description and general rules | Message(s) that the attribute is included |
|-------------------------|------|-----|---|--|
| NextCommunicationReport | DT | | Date time group of the next agreed scheduled communication report. Date and Time format: “YYYY-MM-DDThh:mm:ssTZD”. Where TZD = time zone designator (Z or +hh:mm or -hh:mm). | MS2SSN_IncidentDetail_Not SSN2MS_IncidentDetail_Tx SSN2MS_IncidentReport_Res |
| NextPort | Text | 5 | When referring to a specific leg of a voyage, the next port is the next port to be visited after the leg’s arrival port (i.e. after the port of call). When referring to a port stay, the next port of call is the arrival port for the next leg leading from this port. The port is identified by its 5-digit LOCODE. The LOCODE must be in the SSN Locodes list. | MS2SSN_PortPlus_Not MS2SSN_ShipCall_Res SSN2MS_ShipCall_Res |
| NextPortDelivery | Text | 5 | Next port where ship-generated waste will be delivered. The port is identified by its 5-digit LOCODE. The LOCODE must be in the SSN Locodes list. | MS2SSN_PortPlus_Not SSN2MS_ShipCall_Res |
| NextPortOfCall | Text | 5 | This attribute indicates the actual port of call, e.g. if the port of Oostende is sending this notification, then this PortOfCall attribute must be the location code of Oostende (BEOST) and not the next port of call after Oostende. The “port of call” attribute cannot be unknown (“ZZUKN”). The “port of call” attribute must only be the LOCODE of the specific port of call or its dependent port’s LOCODE | MS2SSN_Ship_Not MS2SSN_Ship_Res SSN2MS_Ship_Res |
| NoOfPackages | Int | | This is the number of packages covered by this cargo item in a specific location on board or in a cargo unit. | MS2SSN_ShipCall_Res SSN2MS_ShipCall_Res |

| Attribute name | Type | Len | Description and general rules | Message(s) that the attribute is included |
|----------------------|------|-----|--|---|
| NotifiedAt | DT | | Date and time (ISO 8601 UTC format) when the alert has been notified. | MS2SSN_IncidentDetail_Not SSN2MS_IncidentDetail_Tx SSN2MS_IncidentReport_Res |
| NumberOfCalls | Int | | Specifies the number of ship calls referring to a specific ship in the request message. | MS2SSN_ShipCall_Req SSN2MS_ShipCall_Req MS2SSN_ShipCall_Res SSN2MS_ShipCall_Res |
| NumberOfCrew | Int | | Total number of crew on board the ship. The value 0 (Zero) is not allowed. 99999 if actually unknown. Note that the type “INT” prohibits the use of dots and commas | MS2SSN_PortPlus_Not MS2SSN_ShipCall_Res SSN2MS_ShipCall_Res MS2SSN_IncidentDetail_Not SSN2MS_IncidentDetail_Tx SSN2MS_IncidentReport_Res |
| NumberOfPassengers | Int | | Total number of passengers on board the ship. The value 0 (Zero) is allowed . 99999 if actually unknown. Note that the type “INT” prohibits the use of dots and commas | MS2SSN_PortPlus_Not MS2SSN_ShipCall_Res SSN2MS_ShipCall_Res MS2SSN_IncidentDetail_Not SSN2MS_IncidentDetail_Tx SSN2MS_IncidentReport_Res |
| NumberSalvors | Int | | Total number of Salvors on board the ship. The value 0 (Zero) is allowed . 99999 if actually unknown. Note that the type “INT” prohibits the use of dots and commas | MS2SSN_IncidentDetail_Not SSN2MS_IncidentDetail_Tx SSN2MS_IncidentReport_Res |
| NumberAssessmentTeam | Int | | Total number of Assessment Team members on board the ship. The value 0 (Zero) is allowed . 99999 if actually unknown. Note that the type “INT” prohibits the use of dots and commas | MS2SSN_IncidentDetail_Not SSN2MS_IncidentDetail_Tx SSN2MS_IncidentReport_Res |
| OriginalDestination | Text | 5 | Location code of the original port of destination | MS2SSN_IncidentDetail_Not SSN2MS_IncidentDetail_Tx SSN2MS_IncidentReport_Res |

| Attribute name | Type | Len | Description and general rules | Message(s) that the attribute is included |
|--------------------|------|-------|--|--|
| Other | Text | 1-50 | Free text entry. Any other ship observer identification. | MS2SSN_IncidentDetail_Not SSN2MS_IncidentDetail_Tx SSN2MS_IncidentReport_Res |
| P1_DateTime | DT | | Date and time when the incident took place or, if the cause of the pollution is not known, the time of the observation.If local time is used MS application has to adjust the time to UTC. | MS2SSN_IncidentDetail_Not SSN2MS_IncidentDetail_Tx SSN2MS_IncidentReport_Res |
| P1_ReportType | ENUM | | Supported report type. Possible values are: - Loss - Observation A. Loss (ship having lost a or several containers/packaged goods) B. Observation (ship noting the presence of containers/packages goods drifting at sea) | MS2SSN_IncidentDetail_Not SSN2MS_IncidentDetail_Tx SSN2MS_IncidentReport_Res |
| P3_Incident | Text | 1-256 | Incident summary | MS2SSN_IncidentDetail_Not SSN2MS_IncidentDetail_Tx SSN2MS_IncidentReport_Res |
| P4_NumberOfObjects | Int | | Number of objects | MS2SSN_IncidentDetail_Not SSN2MS_IncidentDetail_Tx SSN2MS_IncidentReport_Res |
| P4_Outflow | Text | 1-256 | The polluting substance, such as CRUDE OIL, CHLORINE, DINITROL, PHENOL as well as the total quantity in tonnes of the outflow and/or the flow rate, and the risk of further outflow should be mentioned. If there is no pollution, but a threat of pollution, the words NOT YET followed by the substance (for example NOT YET FUEL OIL) should be stated. | MS2SSN_IncidentDetail_Not SSN2MS_IncidentDetail_Tx SSN2MS_IncidentReport_Res |
| P40_DateTime | DT | | Date and time. If local time is used MS application has to adjust the time to UTC. | MS2SSN_IncidentDetail_Not SSN2MS_IncidentDetail_Tx SSN2MS_IncidentReport_Res |

| Attribute name | Type | Len | Description and general rules | Message(s) that the attribute is included |
|-----------------------------|------|-------|--|--|
| P41_PollutionPosition | Text | 1-256 | Indicates the main position of the pollution in degrees and minutes of latitude and longitude, and may in addition give the distance and bearing of some prominent landmark known to the receiver if other than indicated in POLWARN (Position). Estimated amount of pollution (eg size of polluted areas, number of tonnes of oil spilled if other than indicated in POLWARN (Outflow), or number of containers, drums lost). Indicates length and width of slick given in nautical miles if not indicated in POLWARN (Position). | MS2SSN_IncidentDetail_Not SSN2MS_IncidentDetail_Tx SSN2MS_IncidentReport_Res |
| P42_PollutionChars | Text | 1-256 | Gives type of pollution, eg type of oil with viscosity and pour point, packaged or bulk chemical, sewage. For chemicals proper name or United Nations number if known should be given. Appearance, eg liquid, floating solid, liquid oil, semi-liquid sludge, tarry lumps, weathered oil, Discolouration of sea, visible vapour should also be given as well as any markings on drums, containers | MS2SSN_IncidentDetail_Not SSN2MS_IncidentDetail_Tx SSN2MS_IncidentReport_Res |
| P43_PollutionSource | Text | 1-256 | Indicates the source of pollution eg from vessel or other undertaking. If from vessel, it should be notified whether the pollution is a result of a deliberate discharge or casualty. If the latter, a brief description should be given. Where possible name, type, size, call sign, nationality and port of registration of polluting vessel should be mentioned. If vessel is proceeding on its way, course, speed and destination should be indicated. | MS2SSN_IncidentDetail_Not SSN2MS_IncidentDetail_Tx SSN2MS_IncidentReport_Res |
| P48_PollutionEffectForecast | Text | 1-256 | Results of mathematical models could indicate eg. arrival on beach with estimated timing | MS2SSN_IncidentDetail_Not SSN2MS_IncidentDetail_Tx SSN2MS_IncidentReport_Res |
| P5_Acknowledge | Text | 1-20 | When this number is used, the message (telefax) should be acknowledged as soon as possible by the competent national authority | MS2SSN_IncidentDetail_Not SSN2MS_IncidentDetail_Tx SSN2MS_IncidentReport_Res |

| Attribute name | Type | Len | Description and general rules | Message(s) that the attribute is included |
|------------------------------------|---------|-------|--|--|
| P5_TypeOfGoods | Text | 1-256 | Recomendation: DG/PG : Y/N IMO/UN/IMDG Code Number | MS2SSN_IncidentDetail_Not SSN2MS_IncidentDetail_Tx SSN2MS_IncidentReport_Res |
| P50_ActionTaken | Text | 1-256 | Mentions action taken for the disposal of the pollution | MS2SSN_IncidentDetail_Not SSN2MS_IncidentDetail_Tx SSN2MS_IncidentReport_Res |
| P51_Photosgraphs | Text | 1-256 | Indicates if photographs or samples from the pollution have been taken. Contact numbers (including telephone, telefax and telex numbers as appropriate) of the sampling authority should be given. | MS2SSN_IncidentDetail_Not SSN2MS_IncidentDetail_Tx SSN2MS_IncidentReport_Res |
| P53_ReportOnOiledWildlife | Varchar | 1-500 | Indicates: - date and time of report - amount and state of oiled wildlife - oiled species - position of observation and if at sea and/or on shore - the source of the pollution (if possible) | MS2SSN_IncidentDetail_Not SSN2MS_IncidentDetail_Tx SSN2MS_IncidentReport_Res |
| P54_ActionTakenOnOiledWildlife | Varchar | 1-500 | Any action taken for collection and/or treatment of the oiled wildlife | MS2SSN_IncidentDetail_Not SSN2MS_IncidentDetail_Tx SSN2MS_IncidentReport_Res |
| P55_ForecastOilingOfWildlife | Varchar | 1-500 | Forecast should be given of estimated time of the pollution arriving in wildlife sensitive area(s) | MS2SSN_IncidentDetail_Not SSN2MS_IncidentDetail_Tx SSN2MS_IncidentReport_Res |
| P56_EvidenceTakenFromOiledWildlife | ENUM | | Indicates whether oil samples have been taken from the oiled wildlife. Possible values: Y : Yes | MS2SSN_IncidentDetail_Not SSN2MS_IncidentDetail_Tx SSN2MS_IncidentReport_Res |

| Attribute name | Type | Len | Description and general rules | Message(s) that the attribute is included |
|----------------------|------|-------|--|--|
| | | | N: No | |
| P59_OtherInformation | Text | 1-256 | Spare for additional relevant information. eg results of sample or photographic analysis, results of inspections or surveyors, statements of ship's personnel | MS2SSN_IncidentDetail_Not SSN2MS_IncidentDetail_Tx SSN2MS_IncidentReport_Res |
| P60_Acknowledge | Text | 1-20 | When this number is used, the message (telefax) should be acknowledged as soon as possible by the competent national authority | MS2SSN_IncidentDetail_Not SSN2MS_IncidentDetail_Tx SSN2MS_IncidentReport_Res |
| PackageType | ENUM | | This is a description of the outer package of the cargo item. Possible values: two-letter alphabetic code of annex VI of UNECE R21. EDIFACT codes (7065) | MS2SSN_ShipCall_Res SSN2MS_ShipCall_Res |
| PackingGroup | ENUM | | May be applicable for some IMDG goods. There are IMDG goods without a packing group. Only applicable for IMO Hazard Class: 3, 4.1, 4.2, 5.1, 6.1, 8, 9. Not every good of these classes has a packing group. Possible values: "I", "II", "III" | MS2SSN_ShipCall_Res SSN2MS_ShipCall_Res |
| Phone | Text | 1-20 | Phone number (country code included) of the contact person. | MS2SSN_Ship_Not MS2SSN_PortPlus_Not MS2SSN_Exemption_Not MS2SSN_Ship_Res SSN2MS_Ship_Res MS2SSN_ShipCall_Res SSN2MS_ShipCall_Res MS2SSN_IncidentDetail_Not SSN2MS_IncidentDetail_Tx SSN2MS_IncidentReport_Res SSN2MS_Exemption_Res |
| Pilot | ENUM | | State whether deep-sea or local pilot is on board. | MS2SSN_IncidentDetail_Not |

| Attribute name | Type | Len | Description and general rules | Message(s) that the attribute is included |
|----------------------------|------|-------|--|--|
| | | | Possible values: Y: Yes N: No | SSN2MS_IncidentDetail_Tx SSN2MS_IncidentReport_Res |
| PlannedOperations | Text | 0-256 | Free text in English language describing the planned operations at the port or anchorage (loading, unloading, other) | MS2SSN_PortPlus_Not SSN2MS_ShipCall_Res |
| PlannedWorks | Text | 0-256 | Free text in English language describing the planned statutory survey inspections and substantial maintenance and repair work to be carried out whilst in the port or anchorage of destination | MS2SSN_PortPlus_Not SSN2MS_ShipCall_Res |
| POBVoyageTowardsNextPort | Int | | Total number of persons aboard. To be used for notification(s) made along the voyage toward the NextPort. 99999 if actually unknown. The value 0 (Zero) is not allowed. Lower value: 1; Upper value: 99999. Note that the type “INT” prohibits the use of dots and commas | MS2SSN_PortPlus_Not SSN2MS_ShipCall_Res |
| POBVoyageTowardsPortOfCall | Int | | Total number of persons aboard. To be used for notification(s) made along the voyage toward the PortOfCall. 99999 if actually unknown. The value 0 (Zero) is not allowed. Lower value: 1; Upper value: 99999. Note that the type “INT” prohibits the use of dots and commas | MS2SSN_PortPlus_Not SSN2MS_ShipCall_Res |
| PollutionOrLostDG | Text | 1-256 | Brief details of type of pollution (oil, chemicals etc.) or dangerous goods lost, or potential to lose, overboard including bunker fuel. | MS2SSN_IncidentDetail_Not SSN2MS_IncidentDetail_Tx SSN2MS_IncidentReport_Res |
| Port | Text | 5 | Location code of port of the ship’s last calls or scheduled route. | MS2SSN_Exemption_Not MS2SSN_ShipCall_Res SSN2MS_ShipCall_Res MS2SSN_Exemption_Req |

| Attribute name | Type | Len | Description and general rules | Message(s) that the attribute is included |
|----------------------------|------|-----|--|---|
| | | | | SSN2MS_Exemption_Res |
| PortDeliveryRemainingWaste | Text | 5 | Location code of the port where remaining waste will be disposed of. The LOCODE must be in the SSN Locode list. | MS2SSN_PortPlus_Not SSN2MS_ShipCall_Res |
| PortFacility | Text | 1-4 | Port Facility as defined in ISPS Code The last 4 digits of the port facility's code as in the IMO GISIS maritime security database. Generic code “0000” to be used in case port facility is: - not ISPS-approved - recently approved but still not included in the GISIS database | MS2SSN_PortPlus_Not MS2SSN_Exemption_Not MS2SSN_ShipCall_Res SSN2MS_ShipCall_Res SSN2MS_Exemption_Res |
| PortFacilityLocode | Text | 5 | This attribute indicates the port facility Locode (five characters LOCODE) as in the IMO GISIS maritime security database. | MS2SSN_PortPlus_Not MS2SSN_Exemption_Not MS2SSN_ShipCall_Res SSN2MS_ShipCall_Res SSN2MS_Exemption_Res |
| PortOfCall | Text | 5 | This attribute indicates the actual port of call, e.g. if the port of Oostende is sending this notification, then this PortOfCall attribute must be the location code of Oostende (BEOST) and not the next port of call after Oostende. The “port of call” attribute cannot be unknown (“ZZUKN”). The “port of call” attribute must only be the LOCODE of the specific port of call or its dependent port’s LOCODE. The port is identified by its 5-digit LOCODE. The LOCODE must be in the SSN Locodes list. | MS2SSN_PortPlus_Not MS2SSN_ShipCall_Req MS2SSN_ShipCall_Res SSN2MS_ShipCall_Res |
| PortOfDeparture | Text | 5 | Location code of port of departure. The port is identified by its 5-digit LOCODE. | MS2SSN_IncidentDetail_Not SSN2MS_IncidentDetail_Tx SSN2MS_IncidentReport_Res |

| Attribute name | Type | Len | Description and general rules | Message(s) that the attribute is included |
|-----------------------------|------|-------|---|--|
| | | | The LOCODE must be in the SSN Locodes list. | |
| PortOfDepartureQuotedInIR | Text | 5 | Location code of port of departure quoted in an incident report. | MS2SSN_IncidentReport_Req SSN2MS_IncidentReport_Res |
| PortOfDestination | Text | 5 | Location code of port of destination. The port is identified by its 5-digit LOCODE. The LOCODE must be in the SSN Locodes list. | MS2SSN_IncidentDetail_Not SSN2MS_IncidentDetail_Tx SSN2MS_IncidentReport_Res |
| PortOfDestinationQuotedInIR | Text | 5 | Location code of port of destination quoted in an incident report. | MS2SSN_IncidentReport_Req SSN2MS_IncidentReport_Res |
| PortOfDischarge | Text | 5 | Identity of the port where the cargo will be discharged from the ship. The port is identified by its 5-digit LOCODE | MS2SSN_ShipCall_Res SSN2MS_ShipCall_Res |
| PortOfLoading | Text | 5 | Identity of the port where the cargo was loaded on board the ship. The port is identified by its 5-digit LOCODE | MS2SSN_ShipCall_Res SSN2MS_ShipCall_Res |
| PortReportingIncident | Text | 5 | Identity of the port where the incident took place. The port is identified by its 5-digit LOCODE. The LOCODE must be in the SSN Locodes list. | MS2SSN_IncidentDetail_Not SSN2MS_IncidentDetail_Tx SSN2MS_IncidentReport_Res |
| PRFProviderName | Text | 1-70 | The name of the port reception facility provider | MS2SSN_PortPlus_Not SSN2MS_ShipCall_Res |
| PoRDestination | Text | 1-70 | Name of place of refuge (e.g. port or area) | MS2SSN_IncidentDetail_Not SSN2MS_IncidentDetail_Tx SSN2MS_IncidentReport_Res |
| PoRIncidentDetails | Text | 1-256 | Any other information – including as appropriate brief details of the incident; explosive potential, structural integrity, health | MS2SSN_IncidentDetail_Not SSN2MS_IncidentDetail_Tx SSN2MS_IncidentReport_Res |

| Attribute name | Type | Len | Description and general rules | Message(s) that the attribute is included | | | | | | | | | | | | | | | | | | | | |
|-----------------------------|------|------|--|--|-----|-----|-------------|-----------------------------|-----|------|--|-----------|---|---|-----------|---------------------|-----|-----|-------------------------|---------------|-----|-----|---------------|---|
| | | | concerns, water ingress and of other ships involved either in the incident, providing assistance or salvage. Maritime Security declaration of vessel’s flag state | | | | | | | | | | | | | | | | | | | | | |
| PoRStatus | ENUM | | Possible values: <ul style="list-style-type: none">- StatusReport- Agreement- TransferHandover | MS2SSN_IncidentDetail_Not SSN2MS_IncidentDetail_Tx SSN2MS_IncidentReport_Res | | | | | | | | | | | | | | | | | | | | |
| PositionInPortOfCall | Text | 0-50 | <p>Any 50 character free text value will be accepted. However M.S are encouraged to utilise a 15 characters (subsidiary) LOCODE identifying the position of a subsidiary location within the port or port approaches (e.g. a terminal in the port, a berth, an anchorage site, Fairway section code, Fairway section hectometer etc). The subsidiary LOCODES will be maintained within the SSN EIS LOCODE Databasefor subsidiary locations. The subsidiary LOCODES are provided through the “PositionInPortOfCall” and should follow the structure agreed by MSs during the SSN WS18</p> <table><tr><th>Item</th><th>Occ</th><th>Len</th><th>Description</th></tr><tr><td><i>PositionInPortOfCall</i></td><td>0-1</td><td>0-15</td><td></td></tr><tr><td>UN Locode</td><td>1</td><td>5</td><td>UN Locode</td></tr><tr><td>Fairway sectioncode</td><td>0-1</td><td>0-5</td><td>Port Basin or Port area</td></tr><tr><td>Terminal code</td><td>0-1</td><td>0-5</td><td>Terminal code</td></tr></table> | Item | Occ | Len | Description | <i>PositionInPortOfCall</i> | 0-1 | 0-15 | | UN Locode | 1 | 5 | UN Locode | Fairway sectioncode | 0-1 | 0-5 | Port Basin or Port area | Terminal code | 0-1 | 0-5 | Terminal code | MS2SSN_PortPlus_Not MS2SSN_ShipCall_Res SSN2MS_ShipCall_Res |
| Item | Occ | Len | Description | | | | | | | | | | | | | | | | | | | | | |
| <i>PositionInPortOfCall</i> | 0-1 | 0-15 | | | | | | | | | | | | | | | | | | | | | | |
| UN Locode | 1 | 5 | UN Locode | | | | | | | | | | | | | | | | | | | | | |
| Fairway sectioncode | 0-1 | 0-5 | Port Basin or Port area | | | | | | | | | | | | | | | | | | | | | |
| Terminal code | 0-1 | 0-5 | Terminal code | | | | | | | | | | | | | | | | | | | | | |

| Attribute name | Type | Len | Description and general rules | | | | Message(s) that the attribute is included |
|-------------------------|---------|------|--|-----|-----|---------------------------------|---|
| | | | Fairway section hectometer | 0-1 | 0-5 | Port number or Terminal details | |
| | | | The M.S. should notify EMSA the list of subsidiary codes and the locations identified by each LOCODE in order to be registered in the SSN LOCODE Database. The procedure on how to notify is available in LOCODES guidelines | | | | |
| PossibleAnchorage | ENUM | | Indicates whether a ship is expected to stay at an anchorage upon arrival at the PortOfCall. "Ship at anchorage" means a ship in a port or another area within the jurisdiction of a port, but not at berth, carrying out a ship/port interface. Possible values (at “ sent-at ” time): Y : Ship expected to stay at anchorage N : Ship expected to berth | | | | MS2SSN_PortPlus_Not SSN2MS_ShipCall_Res |
| ProviderOfLastUpdate | Text | 3-32 | Identifies the data provider of the information (UserID as defined in SafeSeaNet) to the data requestor. The lenght allows compatibility between SSN v2 and v3 messages. | | | | MS2SSN_PortPlus_Not MS2SSN_ShipCall_Res SSN2MS_ShipCall_Res |
| Quantity | Decimal | (16) | Indicating Quantity. Length: 13 +3 decimals | | | | MS2SSN_PortPlus_Not MS2SSN_Ship_Res SSN2MS_Ship_Res MS2SSN_ShipCall_Res (BunkerItem) SSN2MS_ShipCall_Res (WasteItem and BunkerItem) |
| QuantityGross: Quantity | Decimal | (3) | Gross weight of the dangerous goods including respectively their packing, but without the equipment used by the carrier for their transport. | | | | MS2SSN_ShipCall_Res SSN2MS_ShipCall_Res |

| Attribute name | Type | Len | Description and general rules | Message(s) that the attribute is included |
|-----------------------|---------|-------|--|--|
| QuantityNet: Quantity | Decimal | (3) | Net weight of the dangerous goods excluding respectively their packing, and without the equipment used by the carrier for their transport. | MS2SSN_ShipCall_Res SSN2MS_ShipCall_Res |
| RadioCommunications | Text | 1-100 | State full names of stations/frequencies guarded and main communications frequency for the incident. (see also field L above) | MS2SSN_IncidentDetail_Not SSN2MS_IncidentDetail_Tx SSN2MS_IncidentReport_Res |
| ReasonForNoValidISSC | Text | 1-256 | The reasons why the ship has no valid ISSC. | MS2SSN_ShipCall_Res SSN2MS_ShipCall_Res |
| RecipientCountry | Text | 2 | Alpha-2 (two-digits) in accordance with standard ISO 3166-1 | MS2SSN_IncidentDetail_Not SSN2MS_IncidentDetail_Tx SSN2MS_IncidentReport_Res SSN2MS_IncidentDetail_Tx_Ack |
| RecipientEmail_Ack | ENUM | | OK: receipt acknowledged with status OK. KO: receipt acknowledged with status Not OK. | SSN2MS_IncidentDetail_Tx_Ack |
| RecipientUser_Email | Text | 3-32 | Unique identification in SSN of the email recipient user | SSN2MS_IncidentDetail_Tx_Ack |
| RecipientXML_Ack | ENUM | | OK: receipt acknowledged with status OK. KO: receipt acknowledged with status Not OK. | SSN2MS_IncidentDetail_Tx_Ack |
| ReportingDateAndTime | DT | | Date and Time of reporting. This time stamp corresponds also to the given position. | MS2SSN_Ship_Not MS2SSN_Ship_Res SSN2MS_Ship_Res |
| ReportNumber | Text | 1-70 | Ships name followed by the sequential number of the report (e.g. “MV STARLIGHT - POR Situation Report No.01”) | MS2SSN_IncidentDetail_Not SSN2MS_IncidentDetail_Tx SSN2MS_IncidentReport_Res |
| ReportSequence | Int | | Sequence number as defined and used by the coastal station managing the incident. Used for operational purpose. This information is not treated by the system. | MS2SSN_IncidentDetail_Not SSN2MS_IncidentDetail_Tx SSN2MS_IncidentReport_Res |
| Requestor | Text | 3-32 | Identifies the data requestor (UserID as defined in SafeSeaNet) to the data provider. | SSN2MS_ShipCall_Req |

| Attribute name | Type | Len | Description and general rules | Message(s) that the attribute is included |
|-------------------------------|------|-------|--|--|
| | | | The lenght allows compatibility between SSN v2 and v3 messages. | |
| ROT | Int | | Rate of Turn. Possible values are: <ul style="list-style-type: none"> from 0 to +126 (turning right at up to 708° per min. or higher) from -126 to 0 (turning left at up to 708° per min. or higher) +127 (turning right at > 5°/30s) -127 (turning left at > 5°/30s) -128 (no turn info available) | MS2SSN_Ship_Res SSN2MS_Ship_Res |
| Route | Text | 1-256 | Intended track, including waypoints, as specified by agreed passage plan | MS2SSN_IncidentDetail_Not SSN2MS_IncidentDetail_Tx SSN2MS_IncidentReport_Res |
| RoutePlan | Text | | Free text entry indicating the Route Plan | MS2SSN_Ship_Res SSN2MS_Ship_Res |
| SalvageOrTowing | Text | 1-100 | Name of Salvage and/or Towage Company if appointed | MS2SSN_IncidentDetail_Not SSN2MS_IncidentDetail_Tx SSN2MS_IncidentReport_Res |
| SecurityLevel | ENUM | | Ship's security level according to the ISPS code. Possible values: "SL1", "SL2" and "SL3" | MS2SSN_ShipCall_Res SSN2MS_ShipCall_Res |
| SecurityMeasures | Text | 0-256 | Security measures applied in lieu | MS2SSN_ShipCall_Res SSN2MS_ShipCall_Res |
| SecurityRelatedMatterToReport | Text | 0-256 | Security related matter to report, if any. | MS2SSN_ShipCall_Res SSN2MS_ShipCall_Res |
| SenderCountryId | Text | 2 | The Alpha-2 code (two-digits code) in accordance with the standard ISO 3166-1 defining the country. | MS2SSN_Ship_Req SSN2MS_Ship_Req MS2SSN_Ship_Res |

| Attribute name | Type | Len | Description and general rules | Message(s) that the attribute is included |
|-------------------------|---------|-------|---|---|
| | | | | SSN2MS_Ship_Res MS2SSN_Ship_List_Req SSN2MS_Ship_List_Res |
| SentAt | DT | | Date and time the message was sent. If local time is used MS application has to adjust the time to UTC. | ALL messages |
| ShipAgentRepresentative | Text | 1-100 | Ships P&I Club/H&M Insurers/charterers and/or owner | MS2SSN_IncidentDetail_Not SSN2MS_IncidentDetail_Tx SSN2MS_IncidentReport_Res |
| ShipBreadth | Decimal | (10) | Breath of the vessels Length: 7 + 3 decimal | MS2SSN_IncidentDetail_Not SSN2MS_IncidentDetail_Tx SSN2MS_IncidentReport_Res |
| ShipCallId | Text | 1-36 | Reference identifier, unique per MS, assigned by the notifying MS upon sending the first notification related to the ship call. The ShipCallId included in further updates of the initial notification must be the same as in the first notification related to the ship call. | MS2SSN_PortPlus_Not MS2SSN_ShipCall_Req SSN2MS_ShipCall_Req MS2SSN_ShipCall_Res SSN2MS_ShipCall_Res MS2SSN_IncidentDetail_Not SSN2MS_IncidentDetail_Tx SSN2MS_IncidentReport_Res |
| ShipConfiguration | ENUM | | Identifier of the ship configuration: Possible values: SHT – indicating a single hull tanker, SHT-SBT indicating a single hull with segregated ballast tanks (SBT), DHT - indicating a double hull tanker | MS2SSN_PortPlus_Not SSN2MS_ShipCall_Res |
| ShipDraught | Int | | In 1/10 m; 255 means 25.5 m or greater; 0 means not available; in accordance with IMO resolution A.851 | MS2SSN_Ship_Res SSN2MS_Ship_Res |

| Attribute name | Type | Len | Description and general rules | Message(s) that the attribute is included |
|----------------|---------|------|--|---|
| ShipHeight | Decimal | (10) | Height of the vessel (bridge/cablage clearance) Length: 7+3 decimal | MS2SSN_IncidentDetail_Not SSN2MS_IncidentDetail_Tx SSN2MS_IncidentReport_Res |
| ShipLength | Decimal | (10) | Length of the vessels Length: 7 + 3 decimal | MS2SSN_IncidentDetail_Not SSN2MS_IncidentDetail_Tx SSN2MS_IncidentReport_Res |
| ShipName | Text | 0-35 | Name of the vessel Upon SOLAS, chapter I, part B, regulation 15 "Form Certificates", "the particulars inserted in the certificates shall be in Roman characters and Arabic figures". (From "A" to "Z" and from 0 to 9). Additional characters allowed are dots ".", dashes "-" and single apostrophe " ' ". | MS2SSN_Ship_Not MS2SSN_PortPlus_Not MS2SSN_Exemption_Not MS2SSN_Ship_Res SSN2MS_Ship_Res MS2SSN_ShipCall_Res SSN2MS_ShipCall_Res MS2SSN_IncidentDetail_Not SSN2MS_IncidentDetail_Tx MS2SSN_IncidentReport_Req SSN2MS_IncidentReport_Res SSN2MS_Exemption_Res |
| ShipNotType | ENUM | | Possible values: - MRS - | MS2SSN_Ship_Req SSN2MS_Ship_Req MS2SSN_Ship_Res SSN2MS_Ship_Res |
| ShipType | Text | 2-3 | Codes the ship type according to UNECE R28. The actual codes shall be taken from and constructed according to the above reference. The code is a two- or three-digit number without any inserted space. | MS2SSN_PortPlus_Not MS2SSN_Ship_Res SSN2MS_Ship_Res MS2SSN_ShipCall_Res SSN2MS_ShipCall_Res |

| Attribute name | Type | Len | Description and general rules | Message(s) that the attribute is included |
|-------------------------------------|------|-------|---|---|
| SOG | Int | | Speed over ground in 1/10 knot steps (0-102.2 knots). 102.3 = not available; 102.2 = 102.2 knots or higher. Example: A value of 893 means 89.3 knots. Lower value: 0; Upper value: 1023. | MS2SSN_Ship_Res SSN2MS_Ship_Res |
| SpecialCareOrAssistance | Text | 0-256 | Description of special care or assistance that the person needs in case of emergency | MS2SSN_ShipCall_Res SSN2MS_ShipCall_Res |
| SpecialOrAdditionalSecurityMeasures | Text | 0-256 | Special or additional security measures taken by the ship. | MS2SSN_ShipCall_Res SSN2MS_ShipCall_Res |
| Speed | Text | 1-20 | Indicates speed in m/sec or in knots and tenths of knots depending on the type. | MS2SSN_IncidentDetail_Not SSN2MS_IncidentDetail_Tx SSN2MS_IncidentReport_Res |
| SSN_ID_AuthorityXML | Text | 7-32 | Unique identification in SSN of the XML recipient Authority | SSN2MS_IncidentDetail_Tx_Ack |
| SSNRefId | UUID | 1-36 | Reference number given by the SafeSeaNet. It must be inserted later by the national SSN system in the SSNRefID attribute of the MS2SSN_<SSN_Tx_type>_Res.xml response and will be used for correlation when SafeSeaNet will receive the response from national SSN system | SSN2MS_Ship_Req SSN2MS_Ship_Res SSN2MS_ShipCall_Res SSN2MS_IncidentDetail_Tx SSN2MS_IncidentReport_Res SSN_Receipt |
| SSNUserID | Text | 3-32 | A valid SSN unique user Identifier. The length allows compatibility between SSN v2 and v3 messages. | MS2SSN_IncidentDetail_Not SSN2MS_IncidentDetail_Tx SSN2MS_IncidentReport_Res |
| StartDateTime | DT | | Starting point of a time window declared to define a query | MS2SSN_ShipCall_Req SSN2MS_ShipCall_Res MS2SSN_IncidentReport_Req SSN2MS_IncidentReport_Res |
| StatusCode | ENUM | | Global status code. See “Validation of the XML messages” section for possible values | SSN_Receipt MS2SSN_Ship_Res SSN2MS_Ship_Res |

| Attribute name | Type | Len | Description and general rules | Message(s) that the attribute is included |
|------------------|------|-------|---|--|
| | | | | MS2SSN_ShipCall_Res SSN2MS_ShipCall_Res SSN2MS_IncidentReport_Res SSN2MS_Exemption_Res |
| StatusMessage | Text | 0-255 | Global status message string | SSN_Receipt MS2SSN_Ship_Res SSN2MS_Ship_Res MS2SSN_ShipCall_Res SSN2MS_ShipCall_Res SSN2MS_IncidentReport_Res SSN2MS_Exemption_Res |
| SubsidiaryRisk | Text | 1-17 | Any risks in addition to the class to which dangerous goods are assigned; and which is determined by a requirement to have a subsidiary risk. | MS2SSN_ShipCall_Res SSN2MS_ShipCall_Res |
| TextualReference | Text | 1-350 | This is the proper shipping name, completed with the technical name where appropriate, for goods under IMDG Code, or the product name for goods under IBC Code and IGC Code, or the bulk cargo shipping name for goods under IMSBC Code, or the name of oil for goods under Annex I to the MARPOL Convention. | MS2SSN_ShipCall_Res SSN2MS_ShipCall_Res |
| TestId | Text | 0-8 | Test Case identification. Only useful for testing. | ALL messages |
| TimeoutValue | Int | | Timeout value (in seconds) indicating when the request should be considered as expired and must not be processed | MS2SSN_Ship_Req SSN2MS_Ship_Req MS2SSN_ShipCall_Req SSN2MS_ShipCall_Req MS2SSN_IncidentReport_Req MS2SSN_Exemption_Req |
| Timestamp | DT | | Date and time of the ship position reporting. | MS2SSN_Ship_Not MS2SSN_Ship_Res SSN2MS_Ship_Res |

| Attribute name | Type | Len | Description and general rules | Message(s) that the attribute is included |
|-------------------------------|------|------|---|---|
| To | Text | 7-32 | The reference identification of the recipient of the message ('SSN') | All messages |
| TotalNrOfPackages | Int | | This is the total number of packages on all cargo units covered by this cargo item | MS2SSN_ShipCall_Res SSN2MS_ShipCall_Res |
| TotalPersonsOnBoard | Int | | Total number of persons aboard. To be used for notification(s) made along the voyage toward the PortOfCall. 99999 if actually unknown. The value 0 (Zero) is not allowed. Note that the type "INT" prohibits the use of dots and commas | MS2SSN_Ship_Not MS2SSN_Ship_Res SSN2MS_Ship_Res MS2SSN_IncidentDetail_Not SSN2MS_IncidentDetail_Tx SSN2MS_IncidentReport_Res |
| TransportDocumentID | Text | 1-35 | Identifies the Transport document ID, e.g., Bill of Lading, identity code | MS2SSN_ShipCall_Res SSN2MS_ShipCall_Res |
| TransUnitId | Text | 1-17 | Identification number of cargo transport unit (if no tanks). For containers, this shall be the identification code as defined in ISO 6346 (limited to goods under IMDG code) | MS2SSN_ShipCall_Res SSN2MS_ShipCall_Res |
| TreatmentFacilityProviderName | Text | 1-70 | The name of the treatment facility provider. | MS2SSN_PortPlus_Not SSN2MS_ShipCall_Res |
| Type | ENUM | | Type of the incident notification among the following possible values: - SITREP - POLREP - Waste - LostFoundContainers - Others - FailedNotification - VesselTrafficRulesInfringement | MS2SSN_IncidentDetail_Not SSN2MS_IncidentDetail_Tx MS2SSN_IncidentReport_Req SSN2MS_IncidentReport_Res |

| Attribute name | Type | Len | Description and general rules | Message(s) that the attribute is included |
|-------------------------|------|-----|--|---|
| | | | <ul style="list-style-type: none"> - BannedShip - InsuranceFailure - PilotOrPortReport | |
| UnitOfMeasurement | ENUM | | <p>Indication of the unit of measurement in which the weight (mass) or volume is expressed. Possible values are:</p> <ul style="list-style-type: none"> ▪ KGM (kilogram) ▪ TNE (Metric tonne) ▪ M3 (Cubic meter) ▪ L (Liter) | <p>MS2SSN_PortPlus_Not MS2SSN_ShipCall_Res SSN2MS_ShipCall_Res</p> |
| UnitOfMeasurementLength | ENUM | | <p>Indication of the unit of measurement in which the distance or height is expressed. Possible values are:</p> <ul style="list-style-type: none"> ▪ M (metre) ▪ KM (kilometre) ▪ FT (foot) ▪ NMI (nautical mile) | <p>MS2SSN_IncidentDetail_Not SSN2MS_IncidentDetail_Tx SSN2MS_IncidentReport_Res</p> |
| UnitOfMeasurementSpeed | ENUM | | <p>Indication of the unit of measurement in which the speed is expressed. Possible values are:</p> <ul style="list-style-type: none"> ▪ M/S (metre per second) ▪ KM/H (kilometre per hour) ▪ KN (knot) | <p>MS2SSN_IncidentDetail_Not SSN2MS_IncidentDetail_Tx SSN2MS_IncidentReport_Res</p> |
| UNNumber | Text | 4 | UN number of DPG. | <p>MS2SSN_ShipCall_Res SSN2MS_ShipCall_Res</p> |

| Attribute name | Type | Len | Description and general rules | Message(s) that the attribute is included |
|----------------|------|--------|---|---|
| UpdateMSRefId | UUID | 1-36 | A reference number identifying the MSRefId of the notificationto be updated | MS2SSN_PortPlus_Not MS2SSN_Exemption_Not MS2SSN_IncidentDetail_Not |
| UpdateStatus | ENUM | | <p>Potential values:</p> <ol style="list-style-type: none"> N for a new notification U for an updating notification related to a previous one identified by the UpdateMSRefID attribute. D for deleting a notification. This is to be used to remove notifications that were reported by mistake. This does not actually delete the notification from the SSN database, but invalidates the notification. Note: this value is only allowed for some types of notification. Please refer to business rules. <p>Possible cases: Case: UpdateStatus="N" In this case UdateMSRefId should be omitted Case: UpdateStatus="U" or UpdateStatus="D" In this case UpdateMSRefId=MSRefId of affected msg (s)</p> | MS2SSN_PortPlus_Not MS2SSN_Exemption_Not MS2SSN_IncidentDetail_Not SSN2MS_IncidentDetail_Tx |
| Url | Uri | 20-256 | Url of the document containing the notification details. If SafeSeaNet receives a request for getting detailed information about this notification, it will use this url to download the document. | MS2SSN_Ship_Not MS2SSN_PortPlus_Not MS2SSN_Ship_Res MS2SSN_IncidentDetail_Not SSN2MS_IncidentReport_Res |
| Url | Uri | 20-256 | <p>Provides a surrogated URL located at central SSN server masking the original URL provided in the PortPlus Notification of the <i>data provider</i>.</p> <p>The <i>data requestor</i> system may utilise this URLto communicate (in 2-way SSL) with the central SSN system and download the document with the Hazmat details.</p> | SSN2MS_ShipCall_Res |
| ValidISSC | ENUM | | Indicates if the ship has a valid International Ship Security Certificate (ISSC). | MS2SSN_ShipCall_Res SSN2MS_ShipCall_Res |

| Attribute name | Type | Len | Description and general rules | Message(s) that the attribute is included |
|--------------------------|------|-------|---|--|
| | | | This is a yes (Y) /no (N) data element. | |
| Version | ENUM | | SafeSeaNet request current version ('x.x') Possible values: "4.0" or "5.0" | ALL messages |
| Visibility | Text | 1-20 | Indicates visibility in nautical miles | MS2SSN_IncidentDetail_Not SSN2MS_IncidentDetail_Tx SSN2MS_IncidentReport_Res |
| WarningBroadcasted | ENUM | | Indicates if the information was broadcasts over. Possible values: <ul style="list-style-type: none"> ▪ VHF ▪ NAVTEX ▪ INMARSAT ▪ OTHER | MS2SSN_IncidentDetail_Not SSN2MS_IncidentDetail_Tx SSN2MS_IncidentReport_Res |
| WasteCode | Text | 3-4 | Waste type code as defined in Annex B In addition, for Exemptions “all waste types” code is “0000” | MS2SSN_PortPlus_Not MS2SSN_Exemption_Not SSN2MS_ShipCall_Res SSN2MS_Exemption_Res |
| WasteDescription | Text | 1-256 | Free text description of waste type. | MS2SSN_PortPlus_Not MS2SSN_Exemption_Not SSN2MS_ShipCall_Res SSN2MS_Exemption_Res |
| WaveHeight | Text | 1-20 | Indicates the wave height in metres. | MS2SSN_IncidentDetail_Not SSN2MS_IncidentDetail_Tx SSN2MS_IncidentReport_Res |
| WasteIncidentDescription | Text | 0-256 | Free text description of the waste incident <i>e.g. describe the type(s) and quantity(-ies) of mismatch between the notified amounts of waste to be delivered and the actual amounts delivered, resulting in not enough spare storage capacity in view if next port of call and possible risks</i> | MS2SSN_IncidentDetail_Not SSN2MS_IncidentDetail_Tx SSN2MS_IncidentReport_Res |

| Attribute name | Type | Len | Description and general rules | Message(s) that the attribute is included |
|-------------------|------|-------|---|---|
| | | | <i>for discharging and pollution (and any action taken or recommended any by whom).</i> | |
| WasteIncidentType | ENUM | | <p>Waste incident type code.</p> <p>Possible values:</p> <ul style="list-style-type: none"> ▪ Art6 Advance Waste notification not reported (article 6) ▪ Art7.1 Waste not delivered (article 7.1) ▪ Art7.3 Waste receipt not reported (article 7.3) ▪ Art7.4 Vessel has sailed but not sufficient storage capacity (article 7.4) ▪ OTHER Other (please fill in the free text description below) <i>e.g. [significant] mismatch between the notification and receipt</i> | <p>MS2SSN_IncidentDetail_Not</p> <p>SSN2MS_IncidentDetail_Tx</p> <p>SSN2MS_IncidentReport_Res</p> |
| WasteReceiptId | Text | 1-20 | Unique identifier of the Waste Receipt within the same ShipCallId | <p>MS2SSN_PortPlus_Not</p> <p>SSN2MS_ShipCall_Res</p> |
| WeatherForecast | Text | 1-100 | Weather forecast for the next 24 hours | <p>MS2SSN_IncidentDetail_Not</p> <p>SSN2MS_IncidentDetail_Tx</p> <p>SSN2MS_IncidentReport_Res</p> |

Annex B - Waste type codes

Description List of the Waste type codes as approved by the eMS group in the Waste Business Rules

| Description as in Waste Business Rules document | Free text description needed | Code V4 | Code V5 | Description | Change in SSN V5 |
|--|------------------------------|---------------|---------|-------------------------------------|---|
| MARPOL Annex I - related | | - | - | | |
| Oily Bilge water | | 1200 | 101 | Oily Bilge water | |
| Oily Residues (Sludge) | | 1100 | 102 | Oily Residues (Sludge) | |
| Oily tank washings (Slops) | | 5101 | 103 | Oily tank washings (Slops) | Renamed |
| Dirty ballast water | | 5102 | 104 | Dirty ballast water | Renamed |
| Scale and sludge from tank cleaning | | 5103 | 105 | Scale and sludge from tank cleaning | |
| Other (please specify) | X | 5100 | 999 | Other (please specify) | Renamed |
| <i>[1.3 Others - specify: choose from below: (except: cargo residues)]</i> | | - | | | |
| <i>[1.3.1 Used engine oil]</i> | | <i>[1301]</i> | | <i>[Used engine oil]</i> | <i>To be removed following V4-V5 transition</i> |
| <i>[1.3.2 Other - specify in free text field]</i> | <i>[X]</i> | <i>[1300]</i> | | <i>[Other waste oils]</i> | <i>To be removed following V4-V5 transition</i> |
| MARPOL Annex II - related | | - | - | | |

| Description as in Waste Business Rules document | Free text description needed | Code V4 | Code V5 | Description | Change in SSN V5 |
|--|------------------------------|---------------|---------|---|---|
| Category X substance - Indicate the proper shipping name of the NLS involved | X | | 201 | Category X substance - Indicate the proper shipping name of the NLS involved | Added |
| Category Y substance - Indicate the proper shipping name of the NLS involved | X | | 202 | Category Y substance - Indicate the proper shipping name of the NLS involved | Added |
| Category Z substance - Indicate the proper shipping name of the NLS involved | X | | 203 | Category Z substance - Indicate the proper shipping name of the NLS involved | Added |
| OS - other substances - Indicate the proper shipping name of the NLS involved | X | | 204 | OS - other substances - Indicate the proper shipping name of the NLS involved | Added |
| <i>[4.2.1 Washing waters containing noxious cargo residues: specify in free text field using MARPOL Annex II category X, Y, Z, OS]</i> | <i>[X]</i> | <i>[5201]</i> | | <i>[Washing waters containing noxious cargo residues]</i> | <i>To be removed following V4-V5 transition</i> |
| <i>[4.2.2 Ballast water containing noxious cargo residues: specify in free text field using MARPOL Annex II category X, Y, Z, OS]</i> | <i>[X]</i> | <i>[5202]</i> | | <i>[Ballast water containing noxious cargo residues]</i> | |
| <i>[4.2.3 Other, specify in free text field by using MARPOL Annex II category X, Y, Z, OS]</i> | <i>[X]</i> | <i>[5200]</i> | | <i>[Other Marpol Annex II cargo residues]</i> | |
| MARPOL Annex IV – related | | | - | | |
| Sewage | | 3000 | 401 | Sewage | |
| MARPOL Annex V – related | | - | - | | |
| A. Plastic | | 2200 | 501 | A. Plastics | Renamed |
| B. Food waste | | 2100 | 502 | B. Food waste | Renamed |
| C. Domestic wastes | | | 503 | C. Domestic wastes | Added |
| D. Cooking oil | | 2311 | 504 | D. Cooking oil | Renamed |
| E. Incinerator ashes | | 2308 | 505 | E. Incinerator ashes | Renamed |
| F. Operational wastes | | 2600 | 506 | F. Operational wastes | Renamed |
| G. Animal carcasses | | 2309 | 507 | G. Animal carcasses | Renamed |
| H. Fishing gear | | | 508 | H. Fishing gear | Added |
| I. E-waste | | | 509 | I. E-waste | Added |

| Description as in Waste Business Rules document | Free text description needed | Code V4 | Code V5 | Description | Change in SSN V5 |
|--|------------------------------|---------|---------|--|--|
| J. Cargo residues (non-HME) - Indicate the proper shipping name of the dry cargo | X | 5304 | 510 | J. Cargo residues (Non-HME) - Indicate the proper shipping name of the dry cargo | Renamed |
| K. Cargo residues (HME) - Indicate the proper shipping name of the dry cargo | X | 5303 | 511 | K. Cargo residues (HME) - Indicate the proper shipping name of the dry cargo | Renamed |
| [3.2.1 International catering waste] | | [2301] | | [International catering waste] | To be removed following V4-V5 transition |
| [3.2.2 Other food waste] | | [2102] | | [Other food waste] | |
| [3.3 Domestic wastes - choose from below: (except: cargo residues)] | | - | | | |
| [3.3.1 Paper products] | | [2302] | | [Paper products] | |
| [3.3.2 Rags] | | [2303] | | [Rags] | |
| [3.3.3 Glass] | | [2304] | | [Glass] | |
| [3.3.4 Metal] | | [2305] | | [Metal] | |
| [3.3.5 Bottles] | | [2306] | | [Bottles] | |
| [3.3.6 Crockery] | | [2307] | | [Crockery] | |
| [3.3.7 Special items (e.g. medical waste, oily rags, paint, cans, dated pyrotechnics, batteries, print cartridges, etc.) - specify in free text field] | [X] | [2310] | | [Special items (e.g. medical waste, oily rags, paint, cans, dated pyrotechnics, batteries, print cartridges, etc.)] | |
| [3.3.8 Other - specify in free text field] | [X] | [2300] | | [Other domestic wastes] | |
| [4.3.1 Cargo hold washing water containing residues and or cleaning agents or additives harmful to the marine environment: specify in free text field] | [X] | [5301] | | [Cargo hold washing water containing residues and or cleaning agents or additives harmful to the marine environment] | To be removed following V4-V5 transition |
| [4.3.2 Cargo hold washing water containing residues and or cleaning agents or additives NOT harmful to the marine environment: specify in free text field] | [X] | [5302] | | [Cargo hold washing water containing residues and or cleaning agents or additives NOT harmful to the marine environment] | |
| [4.3.5 Other - specify in free text field] | [X] | [5300] | | [Other Marpol Annex V cargo residues] | To be removed following V4-V5 transition |

| Description as in Waste Business Rules document | Free text description needed | Code V4 | Code V5 | Description | Change in SSN V5 |
|---|------------------------------|---------|---------|---|------------------|
| MARPOL Annex VI – related | | ‘ | | | |
| Ozone-depleting substances and equipment containing such substances | | | 601 | Ozone-depleting substances and equipment containing such substances | Added |
| Exhaust gas-cleaning residues | | | 602 | Exhaust gas-cleaning residues | Added |
| Other waste, not covered by MARPOL | | | ‘ | | |
| Passively fished waste | | | 991 | Passively fished waste | Added |

Annex C – Samples of XML messages

| | |
|--------------------|--|
| Description | Zip file containing examples of the XML messages exchanged in the services described in this document. |
|--------------------|--|



v5_XML_Samples.rar

Annex D - Changes from previous XML Reference Guide versions

Description List of the changes from previous XML Reference Guide versions

Changes from version 5.02 to version 5.03

Introduction Changes to the document from previous version 5.02 to version 5.03 are outlined in the following table.

Summary of changes The following table sums up the changes brought to the document:

| Page | Map / Block text | Description of the changes | Decision Date | Rational | Context |
|------------------|---------------------------------|--|---------------|--|---------|
| 81-83 | MS2SSN_PortPlus_Not.xml message | <ul style="list-style-type: none"> ETAToPortOfCall updated business rule: Mandatory unless CrewAndPaxNotificationOnDeparture is provided and the following groups are not included: CrewAndPaxNotificationOnArrival ETDFromPortOfCall updated business rule: Mandatory unless CrewAndPaxNotificationOnArrival is provided and the following groups are not included: CrewAndPaxNotificationOnDeparture ArrivalNotificationDetails updated business rule: Mandatory if ATDFromPortOfCall is provided, unless: CrewAndPaxNotificationOnDeparture is provided and the following groups are not included: CrewAndPaxNotificationOnArrival | 22/07/2022 | <ul style="list-style-type: none"> - Clarifications provided to some business rules for the PortPlus notification - Correction of typos and inconsistencies with the XSD | |
| 122-123, 130-132 | SSN2MS_IncidentDetail_Tx | Alignment with XSD: <ul style="list-style-type: none"> IRVesselIdentificationList change from 0-1 to 0-99 IncidentDetails changed from 1 to 0-1. | | | |
| 173 | MS2SSN_ShipCall_Req | Table 4 Query type “LatestcallUpdates” clarification on parameters: Retrieves the calls within a 24 hours period. Any date in the past can be selected. | | | |
| 212-213 221- | SSN2MS_IncidentDetail_Res | Alignment with XSD: <ul style="list-style-type: none"> IRVesselIdentificationList change from 0-1 to 0-99 IncidentDetails changed from 1 to 0-1. | | | |
| 255-269 | Annex A | Clarification for attributes NextPort, PortOfCall, PortOfDeparture, PortOfDestination, PortReportingIncident description. The LOCODE must be in the SSN Locodes list. | | | |

Changes from version 5.01 to version 5.02

Introduction Changes to the document from previous version 5.01 to version 5.02 are outlined in the following table.

Summary of changes The following table sums up the changes brought to the document:

| Page | Map / Block text | Description of the changes | Decision Date | Rational | Context |
|---------|-------------------------------------|---|---------------|---|---------|
| 42-235 | Chapter 3 - SafeSeaNet XML Messages | Added additional XML samples | 19/07/2021 | Added new and updated existing sample XML messages to v.5 | |
| 252-273 | Annex A | Correction on the datatype for GrossTonnage and ShipHeight aligned with XSD | 26/07/2021 | | |

Changes from version 5.00 to version 5.01

Introduction Changes to the document from previous version 5.00 to version 5.01 are outlined in the following table.

Summary of changes The following table sums up the changes brought to the document:

| Page | Map / Block text | Description of the changes | Decision Date | Rational | Context |
|--------|-------------------------------------|---|---------------|--|---------|
| 50-241 | Chapter 3 - SafeSeaNet XML Messages | Added new and updated existing sample XML messages to version v5 | 21/04/2021 | Added new and updated existing sample XML messages to v.5 | |
| 72 | MS2SSN_PortPlus_Not.xml message | Update wording “Information on persons on board passenger ships operating to or from ports of the Member States before the passenger ship's departure” | | - Clarifications provided to some business rules for the PortPlus notification - Correction of typos and inconsistencies with the XSD v5.00 | |
| 80 | MS2SSN_PortPlus_Not.xml message | <ul style="list-style-type: none">- ETDFromLastPort updated business rule: mandatory to unless LastPort=ZZUKN- ETAToPortOfCall updated business rule: Mandatory unless CrewAndPaxNotification OnDeparture is provided and the following groups are not included: PreArrival3DaysNotificationDetails and PreArrival24HoursNotificationDetails- ETDFromPortOfCall business rule corrected to CrewAndPaxNotificationOnArrival- ETDFromPortOfCall updated business rule: Mandatory unless CrewAndPax NotificationOnArrival is provided and the following groups are not included: | | | |

| Page | Map / Block text | Description of the changes | Decision Date | Rational | Context |
|------|--------------------------------------|--|---------------|----------|---------|
| | | <p>PreArrival3DaysNotificationDetails and PreArrival24HoursNotificationDetails</p> <ul style="list-style-type: none"> - ETDFromPortOfCall added business rule: In the cases where PortOfCall = “ZZCAN” or ATDPortOfCall is provided, the ETDFromPortOfCall value will be ignored. - ArrivalNotificationDetails updated business rule: Mandatory unless CrewAndPax NotificationOnDeparture is provided and the following groups are not included: PreArrival3DaysNotificationDetails and PreArrival24HoursNotificationDetails | | | |
| 94 | MS2SSN_Exemption_Not.xml message | Clarification on the business rule for Contact24/7 for exemptions under Article 9 of Directive EU 2019/883 | | | |
| 125 | SSN2MS_IncidentDetail_Tx.xml message | <ul style="list-style-type: none"> - PollutionOrLostDG attribute is mandatory: Alignement of IncidentDetail_Tx with IncidentDetails notification | | | |
| 253 | Annex A - XML attributes | <ul style="list-style-type: none"> - DocType additional types JPG and PNG included | | | |
| 292 | Annex B - Waste type codes | <ul style="list-style-type: none"> - Exhaust gas-cleaning residues code corrected to “602” | | | |

Changes from version 4.02 to version 5.00

Introduction Changes to the document from previous version 4.02 to version 5.00 are outlined in the following table.

Summary of changes The following table sums up the changes brought to the document:

| Page | Map / Block text | Description of the changes | Decision Date | Rational | Context |
|-----------------------|--|--|------------------------|--|---------|
| 10 14 19 57 | SafeSeaNet global Architecture | Removing TESTA network Updated illustration of the SafeSeaNet global architecture | HLSG 8 (15/12/2020) | Agreed Scope of SSN v5 In addition, improvements of a more technical nature: • Removing TESTA network • Deletion of AIS Notification • Remove backward compatibility with V3 | |
| 13 | Scope of SafeSeaNet | Clarifications to the URLs of the server(s) used for hosting | | | |
| 37 | Description of the “Information Requests” process | Update of the Description of the flow | | | |
| 43 | Conventions used in this chapter | Varchar type added | | | |
| 48 | XML Structure and Schema Definition (XSD) | Updated to v5 | | | |
| 67-70 | MS2SSN_Ship_Not.xml message | Deletion of AIS Notification | | | |
| 71-85 | MS2SSN_PortPlus_Not.xml message | <ul style="list-style-type: none"> - revised advance waste notification and the waste delivery receipt (Directive (EU) 2019/883) - exchange of information on persons sailing on board passenger ships for search and rescue purposes (Directive 98/41/EC as amended) - Change to ContactDetailsl to remove personal data (LastName and FirstName replaced by ContactName) - Remove backward compatibility with V3 | | | |
| 89-92 223-229 | MS2SSN_Exemption_Not.xml message MS2SSN_Exemption_Req SSN2MS_Exemption_Res | <ul style="list-style-type: none"> - Additional exemptions and derogations for the exchange of information on persons sailing on board passenger ships for search and rescue purposes (Directive 98/41/EC as amended) - Change to ContactDetailsl to remove personal data (LastName and FirstName replaced by ContactName) - Remove backward compatibility with V3 | | | |
| 94-133 206-220 | MS2SSN_IncidentDetail_Not.xml message SSN2MS_IncidentDetail_Tx.xml message SSN2MS_IncidentReport_Res.xml message | <ul style="list-style-type: none"> - proposals from the IR Working Group for the improvement of Incident Reporting - Change to ContactDetailsl to remove personal data (LastName and FirstName replaced by ContactName) | | | |

| Page | Map / Block text | Description of the changes | Decision Date | Rational | Context |
|---------|--|--|------------------------|----------|---------|
| 140-151 | MS2SSN_Ship_Req.xml message MS2SSN_Ship_Res.xml message SSN2MS_Ship_Res.xml message | <ul style="list-style-type: none"> - Deletion of AIS Notification - Change to ContactDetailsl to remove personal data (LastName and FirstName replaced by ContactName) | HLSG 8 (15/12/2020) | | |
| 163 | MS2SSN_ShipCall_Req.xml message SSN2MS_ShipCall_Req.xml message MS2SSN_ShipCall_Res.xml message SSN2MS_ShipCall_Res.xml message | <ul style="list-style-type: none"> - revised advance waste notification and the waste delivery receipt (Directive (EU) 2019/883) - exchange of information on persons sailing on board passenger ships for search and rescue purposes (Directive 98/41/EC as amended) - Change to ContactDetailsl to remove personal data (LastName and FirstName replaced by ContactName) - Remove backward compatibility with V3 | | | |
| 231-274 | Annex A - XML attributes | <ul style="list-style-type: none"> - Remove backward compatibility with V3 - Remove ENUM lists from the schema: CallPurposeCode, ShipType, WasteCode - Additional attributes required due to changes on Waste, Incident Reports and persons on board passenger ships - Email length increased to 70 - Quantity type changed to Decimal - UnitOfMeasurement “Liter” added | | | |
| 275 | Annex B - Waste type codes | <ul style="list-style-type: none"> - Waste codes updated in line with V5 - Remove backward compatibility with V3 | | | |

Changes from version 4.01 to version 4.02

Introduction Changes to the document from previous version 4.01 to version 4.02 are outlined in the following table.

Summary of changes The following table sums up the changes brought to the document:

| Page | Map / Block text | Description of the changes | Decision Date | Rational | Context |
|------------------------|--|---|---------------|---|--|
| 28 31-32 | PortPlus Notification Message Consolidation into a Voyage process | Changes in the voyage status to align with SSN System Design Document | 06/03/2020 | | |
| 87 95 175 178 | MS2SSN_PortPlus_Not.xml message MS2SSN_Exemption_Not.xml message MS2SSN_ShipCall_Req.xml message | Added new and updated existing sample XML messages version to 4 | 27/03/2018 | Added new and updated existing sample XML messages to v.4 | Clarifications on Business Rules applicable to the |

| Page | Map / Block text | Description of the changes | Decision Date | Rational | Context |
|---------------|--|--|---------------|----------|-----------------------------|
| 188 | SSN2MS_ShipCall_Req.xml message | | | | SSN2MS_ShipCall_Req message |
| 205 | MS2SSN_ShipCall_Res.xml message | | | | |
| 230 | SSN2MS_ShipCall_Res.xml message | | | | |
| 234 | MS2SSN_Exemption_Req.xml message | | | | |
| | SSN2MS_Exemption_Res.xml message | | | | |
| 94 | MS2SSN_Exemption_Not.xml message | Clarification on the Business Rules for Ports to which the exemption applies and the Authority | | | |
| 196 | SSN2MS_ShipCall_Res.xml message | Clarification on the General Rules for when the exemption is considered relevant for a ship call | | | |
| 206 | Section 3.8 - Get Incident Report Notification Details | Modification of the description of the xml flow | | | |
| 227 | Section 3.9 - Get ExemptionNotification Details | Modification of the description of the xml flow | | | |
| 229 | MS2SSN_Exemption_Req business rules | Correction for consistency between messages (with MS2SSN_Exemption_Not) | | | |
| 231, 215, 216 | SSN2MS_Exemption_Res.xml message | Correction for consistency between messages (with MS2SSN_Exemption_Not) | | | |

Changes from version 4.00 to version 4.01

Introduction Changes to the document from previous version 4.00 to version 4.01 are outlined in the following table.

Summary of changes The following table sums up the changes brought to the document:

| Page | Map / Block text | Description of the changes | Decision Date | Rational | Context |
|----------|----------------------------------|--|---------------|--|---------|
| 93, 94 | MS2SSN_Exemption_Not.xml message | Correction on 'ExemptedWasteTypes' element, moved one level up, outside the 'ExemptionAppliesTo-element' | 31/10/2017 | Correction of typos and inconsistencies with the XSD v4.00 | |
| 182 | MS2SSN_ShipCall_Res.xml message | Correction BunkersInformation element is child of QueryResults. Previously it appeared as child of SecurityInformation | | | |
| 191, 198 | SSN2MS_ShipCall_Res.xml message | For consistency inclusion of BunkersConfirmation element | | | |
| 191, 199 | SSN2MS_ShipCall_Res.xml message | Correction of the Occ for Route to 1-∞ to ensure consistency with Exemption notification | | | |
| 191, 199 | SSN2MS_ShipCall_Res.xml message | Correction on 'ExemptedWasteTypes' element, moved one level up, outside the 'ExemptionAppliesTo-element' | | | |
| 191, 199 | SSN2MS_ShipCall_Res.xml message | Correction of the Occ for PortFacilityLocode to 1 to ensure consistency with Exemption notification | | | |
| 195, 203 | SSN2MS_ShipCall_Res.xml message | For consistency between messages (with MS2SSN_ShipCall_Res) BunkersDetails element is renamed to BunkersInformation | | | |
| 195, 203 | SSN2MS_ShipCall_Res.xml message | For consistency between messages (with MS2SSN_ShipCall_Res) BunkerCode element is renamed to BunkerType | | | |
| 231 | SSN2MS_Exemption_Res.xml message | Correction of the Occ for Port to 1 to ensure consistency with Exemption request | | | |
| 232 | SSN2MS_Exemption_Res.xml message | Correction in the MSRefId business rule | | | |
| 215 | SSN2MS_Exemption_Res.xml message | Correction on 'ExemptedWasteTypes' element, moved one level up, outside the 'ExemptionAppliesTo-element' | | | |
| 247 | Annex A - XML attributes | ExemptionType attribute, the space ' ' character included in the different waste exemption types is removed | | | |
| 281 | Annex A - XML attributes | Version attribute modified as Version 4.00 xsd will be accepting both "3.0" and "4.0" values in order to ensure backward compatibility with version 3.0 messages | | | |

Changes from version 3.05 to version 4.00

Introduction Changes to the document from previous version 3.05 to version 4.00 are outlined in the following table.

Summary of changes The following table sums up the changes brought to the document:

| Page | Map / Block text | Description of the changes | Decision Date | Rational | Context |
|------|---|---|--------------------------|--|---------|
| 27 | Description of the “Send Notifications” process | Types of notifications updated | HLSG 2 (20 June 2017) | Scope of the SSN v4: <ul style="list-style-type: none">• Revised Waste Business Rules;• business rules for reporting of bunkers in SSN;• Technical amendments to the Hazmat information;• Amendments to the reporting of Exemptions. In addition, improvements of a more technical nature which will address longstanding issues from previous versions: <ul style="list-style-type: none">• Phase out of version 2 messages• Phase out of Alert messages | |
| 36 | Description of the “Information Requests” process | Types of requests updated | | | |
| 42 | Section 3.1 - Overview | Updated overview of SafeSeaNet XML Messages | | | |
| 71 | MS2SSN_Alert_Not.xml message | Deleted | | | |
| 72 | MS2SSN_PortPlus_Not.xml message | <ul style="list-style-type: none">- Added element group for bunker reporting;- Added attribute PortFacilityLocode;- Added element group for reporting Waste details in the notification | | | |
| 93 | MS2SSN_Exemption_Not | Updated message to include the port(s) to which the exemption is applicable, the exempted port facilities for Security exemptions and the exempted waste types for waste types exemptions. | | | |
| 164 | Section 3.7 – Get Alert Notification Details | Deleted | | | |
| 166 | MS2SSN_ShipCall_Req.xml message | Updated messages in line with the updates on the PortPlus notification | | | |
| 176 | SSN2MS_ShipCall_Req.xml message | | | | |
| 179 | MS2SSN_ShipCall_Res.xml message | | | | |
| 189 | SSN2MS_ShipCall_Res.xml message | | | | |
| 227 | Section 3.9 - Get Exemption Notification Details | New message for requesting information on exemptions (in addition to the web interface) | | | |
| 235 | Annex A - XML attributes definitions (type / length/ description) | Updated with new attributes: <ul style="list-style-type: none">- BunkerDescription- BunkersReportedYorN- BunkerType- DeleteBunkersNotificationTowardsNextPort- DeleteBunkersNotificationTowardsPortOfCall- ExemptionType – updated ENUM values- GetBunkers- GetBunkersType- IMOCClass – updated description- IMOHazardClass – updated description- MarpolCode – updated ENUM values- NextPort – updated description- PackingGroup – updated description and ENUM values | | | |

| Page | Map / Block text | Description of the changes | Decision Date | Rational | Context |
|------|----------------------------|---|---------------|----------|---------|
| | | <ul style="list-style-type: none"> - PortFacilityLocode - WasteCode – additional code “0000” for Exemptions for “all waste types” Deleted attributes: <ul style="list-style-type: none"> - Attribites related to Alert message | | | |
| 283 | Annex B - Waste type codes | Updated in line with the revision of Annex II of Directive 2000/59/EC and Waste Business Rules v1.02 | | | |

Changes from version 3.04 to version 3.05

Introduction Changes to the document from previous version 3.04 to version 3.05 are outlined in the following table.

Summary of changes The following table sums up the changes brought to the document:

| Page | Map / Block text | Description of the changes | Decision Date | Rational | Context |
|----------|--|---|---------------|-----------------------------------|---------|
| 77 | Section 3.4 – MS2SSN_PortPlus_Not | Archiving rules for Ship Calls | 06-11-2013 | SSN 20 action point 6, SSN 20.4.4 | |
| 82 | Section 3.4 – MS2SSN_PortPlus_Not | InmarsatCallNumber clarification added | | | |
| 82 | Section 3.4 – MS2SSN_PortPlus_Not | ETAToNextPort: Remove BR ETAToNextPort must be > ATDPortOfCall | 11-05-2016 | SSN 25 action point 9, SSN 25.4.5 | |
| 98, 115 | Section 3.5 - Send IncidentDetail Notifications | Correction on SITREPIInformation to align with XSD | | Request from MS (MSS#165758) | |
| 102, 109 | Section 3.5 - Send IncidentDetail Notifications - Business Rules | Amendment of business rules applicable to element P2_ShipOrObserverIdentification in messages MS2SSN_IncidentDetail_Not, SSN2MS_IncidentDetail_Tx and SSN2MS_IncidentReport_Res | 11-05-2016 | SSN 25 action point 6, SSN 25.4.2 | |
| 249 | Annex A - XML attributes | Correction on Inmarsat. The following characters are not accepted: ',' '&' '_' | | Impact on SSN-THETIS interface | |
| 260 | Annex A - XML attributes | Correction on attribute P5_TypeOfGoods, to align with XSD | | | |
| 263 | Annex A - XML attributes | Clarification regarding the restrictions of length for attribute POB (i.e. 5 digits) or range 1..99999 | | Request from MS (MSS#162232) | |
| 266 | Annex A - XML attributes | Correction on RecipientXML_Ack to align with XSD | | Request from MS (MSS#165758) | |
| 270 | Annex A - XML attributes | Clarification on the SSNRefId to be included in the SSN_Receipt message | | Request from MS (MSS#165683) | |

Changes from version 3.03 to version 3.04

Introduction Changes to the document from previous version 3.03 to version 3.04 are outlined in the following table.

Summary of changes

The following table sums up the changes brought to the document:

| Page | Map / Block text | Description of the changes | Decision Date | Rational | Context |
|------|-----------------------------------|---|---------------|-----------------------------------|---------|
| 82 | Section 3.4 – MS2SSN_PortPlus_Not | Change of business rules regarding attribute “ETDFromPortOfCall” | | SSN 23.6.1, SSN 23action point 10 | |
| 83 | Section 3.4 – MS2SSN_PortPlus_Not | Change of business rules regarding attribute “ATAPortOfCall” | | SSN 23 action point 9, SSN 24.4.1 | |
| 82 | Section 3.4 – MS2SSN_PortPlus_Not | Recommendation added for element “VesselDetails” | | | |
| 197 | Section 3.8 - MS2SSN_ShipCall_Res | Change of business rules regarding attributes “IMOHazardClass” and “UNNumber” | | SSN 24.4.1, SSN 24.4.2 | |

Changes from version 3.02 to version 3.03

Introduction

Changes to the document from previous version 3.02 to version 3.03are outlined in the following table.

Summary of changes

The following table sums up the changes brought to the document:

| Page | Map / Block text | Description of the changes | Decision Date | Rational | Context |
|---------------|-----------------------------------|--|---------------|----------|---------|
| | Validation of the XML messages | Update XML example messagesFrom=”SafeSeaNet” not “SSN” | | | |
| 79 | Section 3.4 – MS2SSN_PortPlus_Not | UpdateStatus: remove expiration of PortPlus notifications "The message will expire and its content ignored if the original message is not received within 24 hours." | | | |
| 83 | Section 3.4 – MS2SSN_PortPlus_Not | Typo in BR "HazmatOnBoardYorN" it should be HazmatNotificationInfoNonEUDepartures | | | |
| 170 | Section 3.8 – MS2SSN_ShipCall_Req | Table 4 – ExpectedCallOfSelectedShipcorrection in the Result of query | | | |
| 170 | Section 3.8 – MS2SSN_ShipCall_Req | Table 4 – MostRecentArrivalOfSelectedShip correction in the Result of query | | | |
| 170 | Section 3.8 – MS2SSN_ShipCall_Req | Table 4 – RecentAndCurrentShipCallsOfSelectedShip correction in the Result of query | | | |
| 172 | Section 3.8 – MS2SSN_ShipCall_Req | Table 4 – SelectedShipCall correction in the Result of query | | | |
| 172 | Section 3.8 – MS2SSN_ShipCall_Req | Table 4 – GetActiveHazmatForSelectedShip, GetActiveSecurityForSelectedShip and GetActiveWasteForSelectedShip correction in the Parameters & Options | | | |
| 178 | Section 3.8 – SSN2MS_ShipCall_Req | Typo in BR GetHazmatType in the possible values. | | | |
| 180, 181 | Section 3.8 – MS2SSN_ShipCall_Res | Correction on the attribute name "GrossQuantity" and "NetQuantity" to "Quantity" to align with XSD | | | |
| 180, 184, 185 | Section 3.8 – MS2SSN_ShipCall_Res | PortOfCall correction in Occ. to "1" to be aligned with the XSD | | | |

Correction of typos noted in the XML RG version 3.02

| Page | Map / Block text | Description of the changes | Decision Date | Rational | Context |
|---------------------------------------|---|---|---------------|-----------------------------|--|
| 184, 186, 186 | Section 3.8 – MS2SSN_ShipCall_Res | Clarification on the business rule for the provision of Hazmat, Security and Waste details to reflect the description in the root node of each details type | | | |
| 185 | Section 3.8 – MS2SSN_ShipCall_Res | Clarification on the business rule for "TransportEquipmentUnit" and "NonTransportEquipmentUnit" | | | |
| 192, 200 | Section 3.8 – SSN2MS_ShipCall_Res | Correction on the attribute name "GrossQuantity" and "NetQuantity" to "Quantity" to align with XSD | | | |
| 251 | Annex A - XML attributes definitions | Attribute 'GetHazmatType': correction in the ENUM values to align with XSD | | | |
| 252, 271 | Annex A - XML attributes definitions | Attribute 'GrossQuantity': deleted as its is replaced by attribute 'Quantity' to align with XSD | | | |
| 261, 271 | Annex A - XML attributes definitions | Attribute 'NetQuantity': deleted as its is replaced by attribute 'Quantity' to align with XSD | | | |
| 271 | Annex A - XML attributes definitions | Clarification on attribute "Quantity" when used for WasteItem in ShipCall_Res | | | |
| 271 | Annex A - XML attributes definitions | Attribute 'ProviderOfLastUpdate': change in the length to 3-32 to allow compatibility between SSN v2 and v3 messages | | | |
| 272 | Annex A - XML attributes definitions | Attribute 'Requestor': change in the length to 3-32 to allow compatibility between SSN v2 and v3 messages | | | |
| Error ! Book mark not defined. | Annex A - XML attributes definitions | Attribute 'SSNUserID': change in the length to 3-32 to allow compatibility between SSN v2 and v3 messages | | | |
| 83 | Section 3.4 – MS2SSN_PortPlus_Not | INFShipClass: replace description of the business rule | | | Non-technical amendments to the XML RG version 3 to align with the SSN Guidelines on Reporting HAZMAT (SSN 23.3.3, Action point 2) |
| 83 | Section 3.4 – MS2SSN_PortPlus_Not | DG: Include reference to the SSN Guidelines on Reporting HAZMAT on the business rule | | | |
| 185 | Section 3.8 – MS2SSN_ShipCall_Res | DGClassification: clarification on the business rule and include reference to the SSN Guidelines on Reporting HAZMAT | | | |
| 246 | Annex A - XML attributes definitions | Attribute 'EmSNumber': clarification in the description | | | |
| 249 | Annex A - XML attributes definitions | Attribute 'FlashPoint': correction in the description | | | |
| 256 | Annex A - XML attributes definitions | Attribute 'LocationOnBoard': correction in the description | | | |
| - | Annex C – Dangerous and Polluting Goods | Deletion of Annex C as this recommendation is no longer required in view of the adoption of the SSN Guidelines on reporting HAZMAT | | | |
| 268 | Annex A - XML attributes definitions | Attribute 'PortFacility': included generic code "0000" to be used in case port facility is not ISPS-approved | | SSN 23.6.2, Action point 12 | |

Changes from version 3.01 to version 3.02

Introduction Changes to the document from previous version 3.01 to version 3.02 are outlined in the following table.

Summary of changes The following table sums up the changes brought to the document:

| Page | Map / Block text | Description of the changes | Decision Date | Rational | Context |
|---|---|---|---------------|--|---------|
| 35 | Description of the “Send Notifications” process | Voyage consolidation rule 2 removed | 13-11-2014 | Correction of typos noted in the XML RG version 3.01 | |
| 53 | Location codes | Update reference to the LOCODEs Guidelines document | | | |
| 62 | Status Codes and Status Messages | Include additional Warning: “WARNING: the Coastal Station (attribute CSTIdentification) is unknown to the system” | | | |
| 70 | Section 3.4 – MS2SSN_Ship_Not | “NextPortOfCall” attribute update reference to the LOCODEs Guidelines document | | | |
| 73 | Section 3.4 – MS2SSN_PortPlus_Not | NotificationStatus occurrence corrected to Occ “1” to align with schema | | | |
| 74; 83 | Section 3.4 – MS2SSN_PortPlus_Not | ATDPortOfCall occurrence changed to Occ “0-1” to allow reporting HazmatNotificationInfoEUDepartures before departure | | | |
| 92 | Section 3.4 – MS2SSN_Exemption_Not | VesselIdentification occurrence corrected to Occ “0-1” as in Business Rules table | | | |
| | | ExemptionDetails occurrence corrected to Occ “0-1” as in Business Rules table | | | |
| 149 | Section 3.6 – MS2SSN_Ship_Res | ContactDetails occurrence corrected to Occ “0-1” as in Business Rules table | | | |
| 164; 170 | Section 3.7 – MS2SSN_Alert_Res | Typo corrected in PortOfDeparture attribute | | | |
| 164; 170 | Section 3.7 – MS2SSN_Alert_Res | Alignment of contact details occurrence with schema | | | |
| 171 | Section 3.8 – MS2SSN_ShipCall_Req | Table 4 – ExpectedShipCallsAtEUPort business rules parameters corrected | | | |
| 176 | Section 3.8 – SSN2MS_ShipCall_Req | AdditionalSearchCriteria occurrence corrected to Occ “1” as in Business Rules table | | | |
| 179 | Section 3.8 – MS2SSN_ShipCall_Res | Body occurrence corrected to Occ “0-1” as in Business Rules table | | | |
| 179; 183 | Section 3.8 – MS2SSN_ShipCall_Res | Alignment of AdditionalSearchCriteria occurrence “1” with SSN2MS_ShipCall_Req | | | |
| Error ! Book mark not defined; Error ! Book mark not | Section 3.8 – MS2SSN_ShipCall_Res | Alignment of WasteSummary occurrence “0-1” with schema | | | |

| Page | Map / Block text | Description of the changes | Decision Date | Rational | Context |
|--|--------------------------------------|--|---------------|--|---------|
| define d. | | | | | |
| 181; 186 | Section 3.8 – MS2SSN_ShipCall_Res | Alignment of SecuritySummaryoccurrence “0-1” with schema | | | |
| 181; 186 | Section 3.8 – MS2SSN_ShipCall_Res | Alignment of SecurityDetailsoccurrence “1” with schema | | | |
| 183 | Section 3.8 – MS2SSN_ShipCall_Res | StatusMessage occurrence corrected to Occ “0-1” as in Message description | | | |
| 185 | Section 3.8 – MS2SSN_ShipCall_Res | FlashPoint corrected to Occ “0-1” as in Message description | | | |
| 185 | Section 3.8 – MS2SSN_ShipCall_Res | QuantityGross and QuantityNet description corrected | | | |
| Error ! Book mark not define d. | Section 3.8 – MS2SSN_ShipCall_Res | WasteDetails occurrence corrected to Occ “1” as in Message description | | | |
| Error ! Book mark not define d. | Section 3.8 – MS2SSN_ShipCall_Res | PortDeliveryRemainingWaste buiseness rule removed | | | |
| 189 | Section 3.8 – SSN2MS_ShipCall_Res | Body occurrence corrected to Occ “0-1” as in Business Rules table | | | |
| 189; 196 | Section 3.8 – SSN2MS_ShipCall_Res | Alignment of TimePeriodCriteriaoccurrence “0-1” with schema | | | |
| 190 | Section 3.8 – SSN2MS_ShipCall_Res | PortOfCall occurrence corrected to Occ “1” as in Business Rules table | | | |
| 191; 198 | Section 3.8 – SSN2MS_ShipCall_Res | ATDPortOfCall occurrence changed to Occ “0-1” in case HazmatNotificationInfoEUDepartures reported before departure | | | |
| 192; 200 | Section 3.8 – SSN2MS_ShipCall_Res | Alignment of TransportEquipmentUnit occurrence “0-∞” with schema | | | |
| 195 | Section 3.8 – SSN2MS_ShipCall_Res | SecurityMeasures corrected to Occ “0-1” as in Business Rules table | | | |
| 196 | Section 3.8 – SSN2MS_ShipCall_Res | ShipCallIdentificationCriteria occurrence corrected to Occ “0-1” as in Message description | | | |
| - | Section 3.8 – SSN2MS_ShipCall_Res | Deleted duplicated entry of ShipIdentificationCriteria | | | |
| 197 | Section 3.8 – SSN2MS_ShipCall_Res | ShipCallId occurrence corrected to Occ “0-1” as in Message description | | | |
| 197 | Section 3.8 – SSN2MS_ShipCall_Res | Attribute CallPurposeCode corrected in <i>PurposeOfCall</i> group element as in Message description | | | |
| 200 | Section 3.8 – SSN2MS_ShipCall_Res | FlashPoint corrected to Occ “0-1” as in Message description | | | |
| 201 | Section 3.8 – SSN2MS_ShipCall_Res | WasteItem corrected to Occ “0-∞” as in Message description | | | |
| 185 | Annex A - XML attributes definitions | DGClassification additional value “X” added in SSN2MS_ShipCall_Res.xml for cases where the MS2SSN_ShipCall_Res was provided inthe SSN v2 format (for the purpose of V2-V3 transition period) | | | |
| | | | 13-11-2014 | Correction of typos noted in the XML RG version 3.01 | |

| Page | Map / Block text | Description of the changes | Decision Date | Rational | Context |
|------|--------------------------------------|--|---------------|----------|---------|
| 278 | Annex A - XML attributes definitions | Attribute 'Type' ENUM values corrected to be aligned with schema | | | |
| 278 | Annex A - XML attributes definitions | TotalNrOfPackages attribute definition corrected | | | |

Changes from version 3.00 to version 3.01

Introduction Changes to the document from previous version 3.00 to version 3.01 are outlined in the following table.

Summary of changes The following table sums up the changes brought to the document:

| Page | Map / Block text | Description of the changes | Decision Date | Rational | Context |
|-------------------------------------|---|---|---------------------------|--|---------|
| 73 | Section 3.4 – MS2SSN_PortPlus_Not | Inclusion of the following attributes: - DeleteHazardNotificationInfoNonEUDepartures -DeleteHazardNotificationInfoEUDepartures -DeleteWasteNotification -DeleteSecurityNotification | 08-05-2014 (SSN WS 21) | Improvements on the PortPlus exchange of information | |
| 78 | Section 3.4 – MS2SSN_PortPlus_Not – General rules | PortPlus general rule no. 10 amended | | | |
| 79 | Section 3.4 – MS2SSN_PortPlus_Not – item | Inclusion of the following attributes: - DeleteHazardNotificationInfoNonEUDepartures -DeleteHazardNotificationInfoEUDepartures -DeleteWasteNotification -DeleteSecurityNotification | | | |
| 243 | Annex A -XML attributes definitions | Updated with new attributes: - DeleteHazardNotificationInfoNonEUDepartures -DeleteHazardNotificationInfoEUDepartures -DeleteWasteNotification -DeleteSecurityNotification | | | |
| 145 | Section 3.6 - MS2SSN_Ship_Req – Table 2 | Misspelled attribute name “ReportingDateTime” amended to “ReportingDateAndTime” | Correction of typos | Typos noted in the XML RG version 3.00 | |
| Error! Bookmark not defined. | Section 3.6 - SSN2MS_Ship_Res – General rule no. 2 | | | | |
| Error! Bookmark not defined. | Section 3.6 - SSN2MS_Ship_Res – Description of attribute “SentAt” | | | | |
| 159 | Section 3.6 - MS2SSN_Ship_List_Req – Table 3 – ID 1 | | | | |
| 161 | Section 3.6 - | | | | |

| Page | Map / Block text | Description of the changes | Decision Date | Rational | Context |
|------|--|----------------------------|---------------|----------|---------|
| | SSN2MS_Ship_List_Res | | | | |
| 162 | Section 3.6 - SSN2MS_Ship_List_Res - Description | | | | |

Changes from version 2.08 to version 3.00

Introduction

Changes to the document from previous version 2.08 to version 3.00 are outlined in the following table.

Summary of changes

The following table sums up the changes brought to the document:

| Page | Map / Block text | Description of the changes | Decision Date | Rational | Context |
|------|--|---|---------------------------|--|---------|
| 9 | Legal Framework | Update the legal basis with Directive 2010/68/EU and Regulation and Regulation (EC) No 725/2004 | 06-11-2013 (SSN WS 20) | Update of SSN to include the changes deriving from the Reporting Formatilities Directive (Dir. 2010/65/EU) | |
| 23 | Definition of a Data Provider | Remove the type of data provider storing information in paper format | | | |
| 27 | Description of the “Send Notifications” process | Notification types updated | | | |
| 36 | Description of the “Information Requests” process | Information Request Types updated | | | |
| 42 | Section 3.1 - Overview | XML messages updated. The following messages were removed: <ul style="list-style-type: none"> Send Security notification Get Port Notification Details Get Hazmat Notification Details Get Security Notification Details The following messages were added: <ul style="list-style-type: none"> Send Exemption notification | | | |
| 44 | Section 3.2 - Conventions | “Decimal” data type added | | | |
| 46 | Section 3.2 - Conventions/ Conventions for naming the XML messages | Naming convention updated with messages removed and new messages added | | | |
| 52 | Section 3.2 – Conventions / Status Codes and Status messages | Chapter moved to Section 3.3 - SSN_Receipt XML message | | | |
| 56 | Section 3.2 – Conventions / SafeSeaNet Roles | Roles SEC, WAS, SW added | | | |
| 66 | Section 3.4 – Send Notifications /MS2SSN_Ship_Not.xml message | MRS type updated with the new elements: <ul style="list-style-type: none"> MRSIdentification CSTIdentification AnyDG ReportingDateAndTime Possibility to provide the Ship MRS details in URL details and Contact details removed. | | Improvements on the Ship MRS exchange of information | |
| 71 | Section 3.4 – Send Notifications | MS2SSN_Security_Not.xml message removed | | Update of SSN to include the changes | |

| Page | Map / Block text | Description of the changes | Decision Date | Rational | Context |
|---------|---|--|------------------------|---|---------|
| 72-87 | Section 3.4 – Send Notifications / MS2SSN_PortPlus_Not.xml message | - Inclusion of information from Security and Waste notifications. - Removal of Hazmat details via phone/fax and URL. - Adaptation of general business rules and individual business rules. | 06-11-2013 (SSN WS 20) | diriving from the Reporting Formatilties Directive (Dir. 2010/65/EU) | |
| 92 | Section 3.4 – Send Notifications | Exemption notification added (MS2SSN_Exemption_Not.xml) including Waste exemptions following HLSG 10 decison | | | |
| 142 | Section 3.6 - Get Port Notification Details | Removed | | | |
| 143-156 | Section 3.6 - Get Ship Notification Details | - Possibility of requesting the Ship notification details specifying the type AIS or MRS (ShipNotType); - Possibility of requesting the Ship MRS notification details for a specific MRS (MRSIdentification) and for a specific MS (SenderCountryId); - MRS Details type updated with the new elements: <ul style="list-style-type: none"> • MRSIdentification • CSTIdentification • AnyDG • ReportingDateAndTime • AOI - Removal of Ship MRS details via phone/fax and URL | | Improvements on the Ship MRS exchange of information | |
| 157 | Section 3.6 - Get Ship Notification Details / MS2SSN_Ship_List_Req SSN2MS_Ship_List_Res | - New messages to request a list of Ship MRS notifications about a given MRS area for a specific period | | | |
| - | Section 3.7 - Get Hazmat Notification Details | Removed | | | |
| - | Section 3.9 - Get Security Notification Details | Removed | | | |
| 164-205 | Section 3.8 – Get PortPlus notifications details | - Added possibility to request Waste and Security details. - Added query parameters “ShipCallId” and “NumberOfCalls”. - Adapted business rules applied to queries. - Changed some query parameters to optional parameters. - Removed queries of types “LatestRegisteredShipCallDataOfSelectedShip” and “ShipCallsRegisteredBySSNYesterday”, “LatestCallInfoAtSpecificPort” - Added queries of types “SelectedShipCall”, “GetActiveSecurityForSelectedShip” and “GetActiveWasteForSelectedShip”. - Adaptated general business rules and individual business rules - Added information on Waste, Security and Hazmat in “Res” messages. | | Update of SSN to include the changes diriving from the Reporting Formatilties Directive (Dir. 2010/65/EU) | |
| 235 | Annex A -XML attributes definitions | Updated with new attributes: <ul style="list-style-type: none"> - Activity - AdditionalInformation - AgentName | | | |

| Page | Map / Block text | Description of the changes | Decision Date | Rational | Context |
|------|------------------|--|---------------|----------|---------|
| | | <ul style="list-style-type: none"> - AOI - ApprovedSecurityPlan - AuthorityType - BriefCargoDescription - CallPurposeCode - CertificateNumber - CompanyName - Country - CSTIdentification - CurrentSecurityLevel - DateFrom - DateOfArrival - DateOfDeparture - DateTo - EmSNumber - ExpiryDate - ExemptionPreArrival24Hours - ExemptionHazmat - ExemptionID - ExemptionSecurity - ExemptionType - FlashPoint - GetWaste - GetSecurity - GrossTonnage - IMOCompanyNr - Inmarsat - ISSCType - IssueDate - Issuer - IssuerType - LastPortDelivered - LastPortDeliveredDate - LastUpdateReceivedAt - LocationName - MarpolCode - MRSIdentification - NoOfPackages - NumberOfCalls - PackageType - PackingGroup - Port - PortDeliveryRemainingWaste - PortFacility - PortOfDischarge - PortOfLoading - ProviderOfLastUpdate - ReasonForNoValidISSC - Requestor - SecurityLevel - SecurityRelatedMatterToReport - SenderCountryId - ShipNotType - SpecialOrAdditionalSecurityMeasures - SubsidiaryRisk | | | |

| Page | Map / Block text | Description of the changes | Decision Date | Rational | Context |
|-------------------|--|---|------------------------|--|---------|
| | | <ul style="list-style-type: none"> - TotalNrOfPackages - TransportDocumentID - ValidISSC - WasteCode - WasteDeliveryStatus - WasteDescription | | | |
| 249 276 278 | Annex A / Naming convention | Length of From, To, SSNUserID, SSN_ID_AuthorityXMLattributes to a minimum of 7 and a maximum of 32 characters | 06-11-2013 (SSN WS 20) | Harmonization required for the common Naming Convention | |
| 283 | Annex B - List of the Waste type codes as approved by the eMS group in the Waste Business Rules | Added | | Update of SSN to include the changes deriving from the Reporting Formatilities Directive (Dir. 2010/65/EU) | |
| 195 | Annex C - Dangerous and Polluting Goods - Recommendation on list of applicable data elements for DPGItems depending on DGClassification (IMO Code) | Added | | | |

Changes from version 2.07 to version 2.08

Introduction Changes to the document from previous version 2.07 to this version 2.08 are outlined in the following table.

Summary of changes The following table sums up the changes brought to the document:

| Page | Map / Block text | Description of the changes | Decision Date | Rational | Context |
|---|---|--|---------------|--|---|
| Error ! Book mark not defined. | MS2SSN_Ship_Not | Change element 'ETA' to optional in <i>AISVoyageInformation</i> element node | 06-11-2013 | Removed business rule as no longer applicable | Corrections on v2.07 |
| Error ! Book mark not defined. | MS2SSN_Ship_Res | | | | |
| - | SSN2MS_Ship_Res | | | | |
| 193 200 | SSN2MS_ShipCall_Res | Change element 'CargoManifest' to optional in ShipCall response | | | |
| 130 221 | SSN2MS_IncidentDetail_Tx SSN2MS_IncidentReport_Res | Misspelled element name "ShipPositionAtTheTimeIncident" and "ShipPositionAtTimeIncident" amended to "ShipPositionAtTimeOfIncident" | | | |
| 104 114 127 136 217 223 278 | MS2SSN_IncidentDetail_Not SSN2MS_IncidentDetail_Tx SSN2MS_IncidentReport_Res Annex A | Misspelled element name "FailedNotificationIncidentInformation" amended to "FailedNotificationIncidentInformation" | | Correction of Incident Report messages inconsistencies | Inconsistencies noted in the release note of SSN V2.07 to be corrected in the subsequent release. |
| 114 | MS2SSN_IncidentDetail_Not | Misspelled incident type "FailedNotification" amended to "FailedNotification" | | | |
| 99 105 122 212 | MS2SSN_IncidentDetail_Not | Misspelled attribute "Email" to be amended in "EMail" | | | |

| | | | | | |
|------------|---------------------------|--|------------|---------------------------------------|-----------------------------|
| 248 253 | Annex A | Correction in the attribute description of “FeedbackDistributionToFlagState” and “IRDistributionToFlagState” | | | |
| 211 220 | SSN2MS_IncidentReport_Res | Correction in the occurrence of element "ProvidedIncidentdetails" to optional | | | Alignment with the XSD 2.07 |
| 270 | Status Code Annex A | Correction of the term ‘registry’ and ‘reference registry’ to ‘database’ | 04-07-2012 | | As agreed at HLSCG |
| 151 | MS2SSN_Ship_Res.xml | Correction in the “Bunker” element. Mandatory for ships of more 1000 gross tonnage. | 25-11-2013 | Change due to by Directive 2009/17/EU | |

Changes from version 2.06 to version 2.07

Introduction Changes to the document from previous version 2.06 to this version 2.08 are outlined in the following table.

Summary of changes The following table sums up the changes brought to the document:

| Page | Map / Block text | Description of the changes | Decision Date | Rational | Context |
|------|---|---|---------------|----------|---|
| 27 | Description of the “Send Notifications” process | Remove v1 Port and Hazmat Notifications | 25-06-2012 | | Phase out of v1 Port and Hazmat Notifications |
| 36 | Description of the “Information Requests” process | Update text after removing v1 Port and Hazmat notifications | | | Phase out of v1 Port and Hazmat Notifications |
| 39 | Section 3.5 - Send IncidentDetail Notifications | Define new process | | | Improve the IR distribution |
| | MS2SSN_Port_Not | Removed | | | Phase out of v1 Port and Hazmat Notifications |
| | MS2SSN_Hazmat_Not | Removed | | | Phase out of v1 Port and Hazmat Notifications |
| 29 | Voyage correlation business Rules | Define the applicable business rules | | | Voyage consolidation process |

| | | | | | |
|-----|--|--|--|--|---|
| 96 | Section 3.5 - Send IncidentDetail Notifications | Introduce the new IR Notification, Distribution and Acknowledgement messages | | | Improve the IR distribution |
| - | MS2SSN_PortPlus_Not | CargoManifestelement “When <i>HazmatOnBoardYorN</i> = “Y” the CargoManifest is mandatory.” | | Removed business rule as no longer applicable. | Apply corrections and clarify business rules. |
| - | MS2SSN_Alert_Res | Corrected the occasion of elements and attributes | | | Correct the inconsistencies identified in the Alert response messages Annex A |
| 210 | Section 3.6 - Get Incident Report Notification Details | Introduce the new IR Request and response messages | | | Improve the IR distribution |
| - | Annex A | Resolve the annex listing the Alert response message inconsistencies. | | | Resolve Alert message definition inconsistencies. |
| 235 | Annex B renamed to A | Update list of attributes. | | | Improve the IR distribution and resolve Alert message definition inconsistencies. |

Changes from version 2.05 to version 2.06

Introduction Changes to the document from previous version 2.05 to this version 2.06 are outlined in the following table.

Summary of changes The following table sums up the changes brought to the document:

| Page | Map / Block text | Description of the changes | Decision Date | Rational | Context |
|------|--------------------------------|--|---------------|--|---------------------------|
| 1 | Cover | Text amended. | 23-04-2010 | To be consistent with XMLRG v2 onwards | Apply corrections. |
| 287 | Changes from previous versions | Section moved to the end of the document | | Improve document layout | Annex the list of changes |

| | | | | | |
|------------|---|---|--|--|-----------------------------------|
| 9 | Foreword | Update Legal Framework | | To be consistent with XMLRG v2 onwards | Apply corrections. |
| 11 | SSN Global Architecture | Corrected illustration | | 2-way SSL and SOAP messages | Update implementation constraints |
| 20 | SafeSeaNet Functional Services Overview | Introduction of GI | | Introduce the new interface for data visualization | Upgrade system functionality |
| 24, 42, 59 | Data Provider capabilities | Masking of Url | | Enforcement of 2-way SSL when requesting for electronic documents. | Update implementation constraints |
| 36, | Description of the “Information Requests” process | Clarifications on the Port and Hazmat requests | | Clarify the contents of these requests | Apply business rule |
| - | Status Codes and Status Messages | Update the description of the OK StatusCode | | Provide a complete list of warnings | Update the list of warnings |
| - | All messages | Correct typo errors for attributes: Url, EMail | | Align typos with the xsd | Apply correction |
| 72 | MS2SSN_PortPlus_Not | Add clarifications regarding: The use of NULL. UpdateNotifications; ShipCallId; NextPort; ETAToNextPort; PreArrival3DaysNotification Details. Updated the examples. | | To enforce validation rules | Apply business rule |
| 167 | Table 1 | Update rules #3, #4 and #6. Introduced new rule #13 “GetActiveHazmatForSelectedShip” | | To enforce validation rules and define a new query | Apply business rule |
| 189, 235 | SSN2MS_ShipCall_Requests | Add clarification regarding the Url value (relative to the masking of Url). Updated the examples | | Introduction of the masking of Url | Update the content |

Changes from version 2.04 to version 2.05

Introduction Changes to the document from previous version 2.04 to this version 2.05 are outlined in the following table.

Summary of changes The following table sums up the changes brought to the document:

| Page | Map / Block text | Description of the changes | Decision Date | Rational | Context |
|-------------|---------------------|---|---------------|---|---|
| 1 | Cover | New text added. | 23-04-2010 | To be consistent with XMLRG v2 onwards | Apply corrections. |
| 69 | MS2SSN_Port_Not | Correction of attribute (TotalPersonsOnBoard) business rule | | Clarify best practice rule on mandatory field "TotalPersonsOnBoard" | Apply business rule |
| 88 | MS2SSN_PortPlus_Not | Notification of dangerous and polluting goods carried onboard a ship leaving or bound for an EU port (HAZMAT) | | Clarification of the introduction wording | Apply correction . |
| 93, 94, 103 | MS2SSN_PortPlus_Not | Attribute INFShipClass added (after HazmatOnBoardYorN) | | New attribute added. | Attribute added, business rules and updated examples. |
| 94 | MS2SSN_PortPlus_Not | Corrected attribute's (UpdateStatus) description . | | The example was misleading. | Apply corrections. |
| 96 | MS2SSN_PortPlus_Not | Text added. | | Enforce business rule with reject criteria. | Apply changes. |
| 97 | MS2SSN_PortPlus_Not | | | To give more flexibility in managing subsidiary LOCODEs | |
| 98 | MS2SSN_PortPlus_Not | Updated ATAPortOfCall description | | To enforce validation rule | Apply business rule |
| 98 | MS2SSN_PortPlus_Not | Updated ATDPortOfCall description | | To enforce validation rule | Apply business rule |
| 99 | MS2SSN_PortPlus_Not | POBVoyageTowardsPortOf Call attribute's name corrected. | | Correction of the attribute's name | Apply correction |
| 186 | MS2SSN_ShipCall_Req | Text changed Changed information expected to be included in the response message | | Text changed Correct query's definition | Apply corrections. |

| | | | | | |
|-------------|---------------------|---|--|---|----------------------|
| 187,188,189 | MS2SSN_ShipCall_Req | Text changed Changed information expected to be included in the response message | | Correct query's definition | Apply corrections. |
| 191 | MS2SSN_ShipCall_Req | LatestCallInfoAtSpecificPort query added. | | New query added. | Apply corrections. |
| 194 | SSN2MS_ShipCall_Req | New optional attribute (GetHazmatType) added | | New attribute added to ensure asking the relevant HAZMAT details to the data provider | Element added. |
| 195 | SSN2MS_ShipCall_Req | New attribute business rules added. | | Business rule for the new attribute added. | Business rule added. |
| 197 | MS2SSN_ShipCall_Res | New optional attribute (GetHazmatType) added | | New attribute added to ensure asking the relevant HAZMAT details to the data provider | Element added. |
| 199 | MS2SSN_ShipCall_Res | New attribute business rules added. | | Business rule for the new attribute added. | Business rule added. |
| 195,197 | MS2SSN_ShipCall_Res | Header attribute (TimeOutValue) removed. | | Delete the attribute which was reported due to a typing error | Apply corrections. |
| 202 | SSN2MS_ShipCall_Res | | | | |
| 203 , 208 | SSN2MS_ShipCall_Res | POBVoyageTowardsPortOf Call attribute's name corrected. | | Correction of the attribute's name | Apply correction |
| 224 | ANNEXB | Description and general rules for GetHazmatType added. MS2SSN_PortPlus_Not message added for INFShipClass attribute. | | Annex B of XMLRG amended accordingly | Apply changes. |

Changes from version 2.03 to version 2.04

Introduction Changes to the document from previous version 2.03 to this version 2.04 are outlined in the following table.

Summary of changes The following table sums up the changes brought to the document:

| Page | Map / Block text | Description of the changes | Decision Date | Rational | Context |
|--------|---------------------|--|---------------|---|--|
| 91, 97 | MS2SSN_PortPlus_Not | HazmatNotification InfononNonEUDepartures > CargoManifest Occ = 0-1. “When <i>HazmatOnBoardYorN</i> = “Y” the CargoManifest is mandatory.” | 03-06-2010 | Corrected Occ. Add a business rule. | Apply corrections and clarify business rules. |
| 91, 98 | MS2SSN_PortPlus_Not | HazmatNotification InfononEUDepartures > CargoManifest Occ = 0-1 “When <i>HazmatOnBoardYorN</i> = “Y” the CargoManifest is mandatory.” | | Corrected Occ. Add a business rule. | |

Changes from version 2.02 to version 2.03

Introduction Changes to the document from previous version 2.02 to this version 2.03 are outlined in the following table.

Summary of changes The following table sums up the changes brought to the document:

| Page | Map / Block text | Description of the changes | Decision Date | Rational | Context |
|------|---|---|---------------|---|---|
| 11 | SSN Global Architecture | Corrected illustration | 11-11-2009 | Corrected wrong terms | General: Improve readability and usage. Integration of MS comments |
| 15 | SafeSeaNet XML messages | Corrected reference to XML messages | | Amended | |
| 44 | Conventions used in this chapter | Updated list of attributes' types | | Deleted type "Choice" | |
| 44 | Conventions used in this chapter | Updated the list of occurrence values | | Integrated the list with the new values used for PortPlus and Shipcall messages | |
| 46 | Conventions for naming the XML messages | Updated list of <SSN_Tx_Type> | | Added ShipCall type | |
| | Status Codes and Status Messages | Updated attribute description | | Added the clarification "This value may only be used by SSN-EIS in an XML response message" | |
| 56 | SafeSeaNet Roles | Text is updated | | Updated description of "List of supported roles" | |
| 72 | MS2SSN_PortPlus_Not.xml (message) | Correction of attribute's occurrence | | Inserted occurrence value for "ContactDetails" attribute which was formerly missing | |
| 179 | Get Shipcall notification(s) details | Corrected title | | Corrected title | |
| 179 | Table 1 – 2 nd column | Corrected XML message name | | Corrected message's name | |
| 179 | Table 1 | Corrected query 9 description – Added queries #10 and #11 | | Amendment | |
| 179 | MS2SSN_ShipCall_Res.xml (overview) | Correction of parental elements' position | 11-11-2009 | Corrected position of "SearchCriteria" and "ShipIdentificationCriteria" elements | |
| 189\ | MS2SSN_ShipCall_Res.xml (message) | Correction of elements' descriptions | | Corrected descriptions of "ProvidedResponseCriteria" and "ShipCallResp" elements | |
| 189\ | SSN2MS_ShipCall_Res.xml (overview) | Correction of attribute's position | | Corrected position of attribute "GetDetails" which was missing | |

| | | | | |
|------|---------------------------------------|---|---|--|
| 189\ | SSN2MS_ShipCall_Res.xml (overview) | Correction of attributes occurrence value | Corrected occurrence values of “ATAPortOfCall” and “Anchorage” attributes | |
| 189\ | SSN2MS_ShipCall_Res.xml (message) | Correction of element’s description | Corrected description of “ShipCallResp” element | |
| 235 | Annex B XML attributes definitions | Amended description of GetDetails attribute | Amendmend | |
| 235 | Annex B XML attributes definitions | Updated | Removed type “Choice” | |
| - | All sections | Correction of examples | Updated/corrected references used into examples | |
| | | Amendment of the name of elements and attributes | Harmonised elements and attributes naming | |
| | | Updated all examples | | |

Changes from version 1.65 to version 2.02

Introduction Changes to the document from previous version 1.65 to this version 2.02 are outlined in the following table.

Summary of changes The following table sums up the changes brought to the document:

| Page | Map / Block text | Description of the changes | Decision Date | Rational | Context |
|------|---|--|---------------|---|-----------------------|
| 72 | MS2SSN_PortPlus_Not | Introducing the PortPlus notification message | - | Reflect the forthcoming implementation of the “PortPlus” message. Improve readability and usage. | SSN WGT/01/05 |
| 179 | Send ShipCall Notification Details requests | Introducing the ShipCall request messages | - | | SSN 11/3/6 (v.1.2) |
| 235 | Annex B | Contains the definition of all attributes that appear in the SSN XML messages. | - | | SSN WGT/02/03 (v.1.0) |
| - | All sections | <p>General change. Modified the structure of the document to introduce for each message section:</p> <ul style="list-style-type: none"> - an overview: it lists the attributes and elements with their occurrences (mandatory or non-mandatory) - a rules part: it describes the specific rules applicable to each attribute. The elements and attributes already defined will just be named and provide a common definitions table in Annex A which lists the attributes and their technical definition. <p>Define the MS2SSN_PortPlus_Not.xml message and MS2SSN_ShipCall_Res.xml message.</p> | 07/05/2009 | | SSN WGT/02/03 (v.1.0) |

Changes from version 1.64 to version 1.65

Introduction Changes to the document from previous version 1.64 to this version 1.65 are outlined in the following table. Changes include the decisions made during the Data Quality Working Group (DQWG) meeting that took place on the 9th & 10th of April 2008.

Summary of changes The following table sums up the changes brought to the document:

| Page | Map / Block text | Description of the changes | Decision Date | Rational | Context |
|------|---|---|---------------|--|---|
| 11 | SafeSeaNet global Architecture | Amend the SSN global architecture figure. Update the SSN Services and data flows. | 19/02/2008 | Revise and align the global architecture to SSN v1.9. | Align to SSN v1.9. |
| 9 | Legal Framework | Change the reference from the IDA to the IDABC infrastructure. | 19/02/2008 | Both IDABC program and commercial certification authorities are used. | Adoption of the IDABC program. |
| 21 | Services description | Include a short description of the SSN Services. | 19/02/2008 | Clarify the primary use of the services provided. | Align to SSN v1.9. |
| - | Chapter 3 | Modify erroneous XML message examples. | 19/02/2008 | Correct XML message examples based on the SSN v1.9 adjustments. | Apply corrections |
| 18 | New Data Quality Guidelines section. Chapter 3 under each individual XML message definition. | Include the Data Quality Guidelines. | 19/02/2008 | Introduce the general Data Quality guidelines and the rules to be enforced per XML message element/attribute. | Introducing the Data Quality guidelines |
| 55 | Test vessels | Define the test vessels used in SSN v1.9. | 19/02/2008 | Allow two test vessels in SSN to be used also in the Production environment to enable testing the interface by the MS. | Align to SSN v1.9. |
| 66 | MS2SSN_Ship_Not.xml message | Ssn.xsd update: Remove element Bunker . | 26/05/2008 | Align ssn.xsd with the XML messaging reference guide. | Contact Sheet - 0196 |

| | | | | | |
|---|-------------------------------|--|------------|--|----------------------|
| Error! Bookmark not defined. | MS2SSN_Ship_Res.xml message | <p>The occusion of item MRSCargoInformation > DGDDetails is set to 0-∞.</p> <p>The occusion of element AISCargoInformation is set to 0-1.</p> <p>The occusion of attribute AISCargoInformation >HazardousCargoType is set to 1.</p> | 26/05/2008 | Correct the optionality of the element that contains 1 optional attribute. | Contact Sheet - 0196 |
| - | MS2SSN_Hazmat_Res.xml message | <p>The occusion of element Cargo Information>DPG is set to 1- ∞.</p> <p>The occusion of elements Cargo Information>DPG>PlacementOfGoods and PlacementOfGoodsInContainer is set to 0-∞.</p> <p>Ssn.xsd update: set the occusion of element NotificationDetails > VesselIdentification to 1.</p> | 26/05/2008 | Align ssn.xsd with the XML messaging reference guide. | Contact Sheet - 0196 |
| - | SSN2MS_Alert_Res.xml message | <p>Update the definition of the message. Remove Last name, First name.</p> <p>Add Maritime Authority name.</p> <p>Ssn.xsd update: Element SSN2MS_Alert_Res.xml > Body > ContactIdentification is updated from ssn:ContactDetailsType to ssn:ContactIdentificationType with attributes:</p> <ul style="list-style-type: none"> -LoCode -Phone -FAX -Email -MaritimeAuthority | 26/05/2008 | Align the definition of the SSN2MS_Alert_Res message contents with the contents of the MS2SSN_Alert_Not message. | Contact Sheet - 0196 |
| - | Annex A | The list of inconsistencies is updated to remove those processed in version 1.65 of this document. | 19/09/2008 | Process inconsistencies to be corrected in SSN v1.9.1. | Contact Sheet - 0196 |

Changes from version 1.63 to version 1.64

Introduction Changes to the document from previous version 1.63 to this version 1.64 are outlined in the following table.

Summary of changes The following table sums up the changes brought to the document:

| Page | Map / Block text | Description of the changes | Decision Date | Rational | Context |
|---------------------------------------|--|---|---------------|---|--|
| [XMRG Version 1.64 – XSD 1.64] | | | | | |
| 318 | Changes from version to version | Modify the XML Reference Guide traceability format. | 03/08/2007 | Clearly indicate the changes from one version to another. | Workshop #7 |
| 54 | Vessel Identification | Define the vessel identification attributes format. | 19/01/2007 | The vessel identification validation rules are missing. | Contact Sheet-0148 |
| 60 | SSN_Receipt XML message | Update the goal of the SSN_Receipt.xml message receipt | 14/02/2007 | Clarify the use of the SSN_Receipt message based on the SSN v1.9 developments | Contact Sheet-0149 |
| 153 | SSN2MS_Ship_Res.xml message | Define the use of the SentAt and From attributes. | 03/08/2007 | Add NotificationDetails items Sent_At and From. | ContactSheet-0132 |
| - | XML messages related to NextPortofCall | Introduce the exception location codes ZZUKN and ZZCAN. | 25/10/2005 | Change UKNWN to ZZNUKN and CANCEL to ZZNCAN | Workshop #4 |
| - | XML messages related to contact details | Phone and Fax number are restricted to only numbers and “+” | 12/06/2007 | Change the description of the Phone and Fax fields | SSN v1.9 Specifications |
| - | XML messages related to download information | Url has a maximum length of 256. | 12/04/2005 | Change the URL field length to 256 | Contact Sheet-061 |
| 70, 117 | Security messages | Note on Security messages | - | Add a note to the security messages. | Decision taken from the MARSEC Committee |
| 159 | Annex A | List the most significant and urgent inconsistencies between the XMLRG and the XSD. | 24/10/2007 | Add the list of inconsistencies in Annex A. | Workshop #8 |

Changes from version 1.62 to version 1.63

Introduction Changes to the document from previous version 1.62 to this version 1.63 are outlined in the following table.

Summary of changes The following table sums up the changes brought to the document:

| Page | Map / Block text | Description of the changes | Decision Date | Rational | Context |
|--------------------------------------|---|--|---------------|--|--|
| [XMRG Version 1.63 – XSD 1.6] | | | | | |
| 30 | Description of the “Information Requests” process | Specify the use of SSN_Receipt message in case of invalid MS2SSN_<type>_Req. | 01/06/2006 | Clarify the XML schema validation and processing of messages transmitted in SSN. | Helpdesk service calls SSN-111 (Ireland) & SSN-145 (Norway). |
| 40 | Validation of the XML messages | Specify the contents of SSN_Receipt Invalid message. | | | |
| 47 | SSN_Receipt XML message | <ul style="list-style-type: none"> Specify the use of SSN_Receipt message in case of invalid MS2SSN_<type>_Req. Update figure “When to send this message?” | | | |
| 88 | MS2SSN_Ship_Res.xml message | Set the occurrence (Occ) of TotalPersonsOnBoard to 0-1. | 01/06/2006 | The TotalPersonsOnBoard is not transmitted by the AIS ship device. | Helpdesk service call SSN-84 (Poland). |
| 91, 92 | MS2SSN_Ship_Res.xml message | Examples were updated. | 12/10/2005 | False samples were corrected. | Helpdesk service call SSN-28 (Poland). |
| 95 | SSN2MS_Ship_Res.xml message | Add NextPortOfCall, ETA and TotalPersonsOnBoard in the VoyageInformation part. | 04/11/2005 | Complete the missing attributes of the <i>VoyageInformation</i> element node. | Helpdesk service call SSN-24 (France). |
| 112 | SSN2MS_Hazmat_Res.xml message | <ul style="list-style-type: none"> The occurrence (Occ) of ETA and ETD is set to 0-1. Clarify the meaning of ETD. | 25-26/10/2005 | Correct the description of the “ETD” attribute. | Workshop #4. SSN 4/3/11 |

| | | | | | |
|-------------|---------------------------------|--|----------------|--|---|
| 128, 129 | MS2SSN_Alert_Req.xml message | The description of SentAt, From, IMONumber and MMSINumber in SearchCriteria part was updated to show that at least one of them should exist. | 04/11/200 5 | Clarify the Occ of the Search Criteria to avoid false processing when no attribute is defined. | Helpdesk service call SSN-23 (France). |
| 152 | SSN2MS_Alert_Res.xml message | Set the occurrence (Occ) of the Body > SearchCriteria From and SentAt to 0-1. | | | |
| - | All XML messages | The length of From and To items is set to 3-15. | 15/11/200 5 | Extend the maximum size of the user id from 8 to 15. | Helpdesk service call SSN-83 (Ireland). |

Changes from version 1.60 to version 1.62

Introduction Changes to the document from previous version 1.60 to this version 1.62 are outlined in the following table.

Summary of changes The following table sums up the changes brought to the document:

| Page | Map / Block text | Description of the changes |
|--------------------------------------|--|---|
| [XMRG Version 1.62 – XSD 1.6] | | |
| - | Receipt XML message and Get Details XML messages | ▪ SSNRefId attribute hasn't a fixed length |
| - | XML messages related to download information | ▪ Url has a maximum length of 80 positions. |
| 87 | AISVoyageInformation structure | ▪ Added TotalPersonsOnBoard (as already defined in XML Schema) |
| 94 | VoyageInformation structure | ▪ Corrected VoyageInformation structure to correspond to XML Schema |
| 122 | SSN2MS_Security_Res XML message | ▪ Rename NotificationDetails element to NotificationsDetails |

Changes from version 1.40 to version 1.60

Introduction Changes (insertions and deletions) to the document from previous version 1.40 to this version 1.51 are outlined in the following table. Changes are marked with a red outside border and are in red color.

Summary of changes The following table sums up the changes brought to the document:

| Page | Map / Block text | Description of the changes |
|--------------------------------------|--|--|
| [XMRG Version 1.50 – XSD 1.5] | | |
| 35 | XML Structure and Schema Definition | The namespace of the SafeSeaNet XML schema is <i>urn:eu.emsa.ssn</i> and must be specified as <i>xmlns</i> attribute value of the root element of every XML message. |
| - | All XML messages | <ul style="list-style-type: none"> Add <i>xmlns="urn:eu.emsa.ssn"</i> attribute to every root element of every XML instance (as <i>urn:eu.emsa.ssn</i> is the target namespace of SafeSeaNet). Version value is now '1.5', as the current version of the XML specifications. |
| [XMRG Version 1.60 – XSD 1.6] | | |
| 36 | | Clarification on From and To attribute in the xml header |
| 43 | | Completed list of roles with ADM and EMSA |
| | All Receipt messages and xml header messages | Update status message description in that its contents are dynamic and could contain NCA contact information. |
| | All XML messages | Update doc types and supported extensions when providing the url details block. |
| | All Request and Response messages | Update on Vessel identification block where occurrence of attributes IMO number and MMSI number have changed. |
| 80 | MS2SSN_Ship_Res | Change structure of MRSNotifDetails block and AISNotifDetails block |
| 89-91 | SSN2MS_Ship_Res | Change structure ShipNotificationDetails block by adding a VoyageInformation block |
| | All XML messages | Version value is now 1.6, as the current version of the XML specification. |
| | All XML messages | New xml message examples have been provided. |