

Member States Training

Providing integrated maritime service(s) – IMS - through EMSA's Integrated Maritime Data Environment

Lisbon/ 21 October 2016

- **Welcome and safety information**
- **Tour de Table**
- **Integrated Maritime Services (IMS) for Member States – background**
- **Overview of IMDatE platform capabilities**

Welcome, Safety information, evacuation procedures

Safety information – evacuation procedures

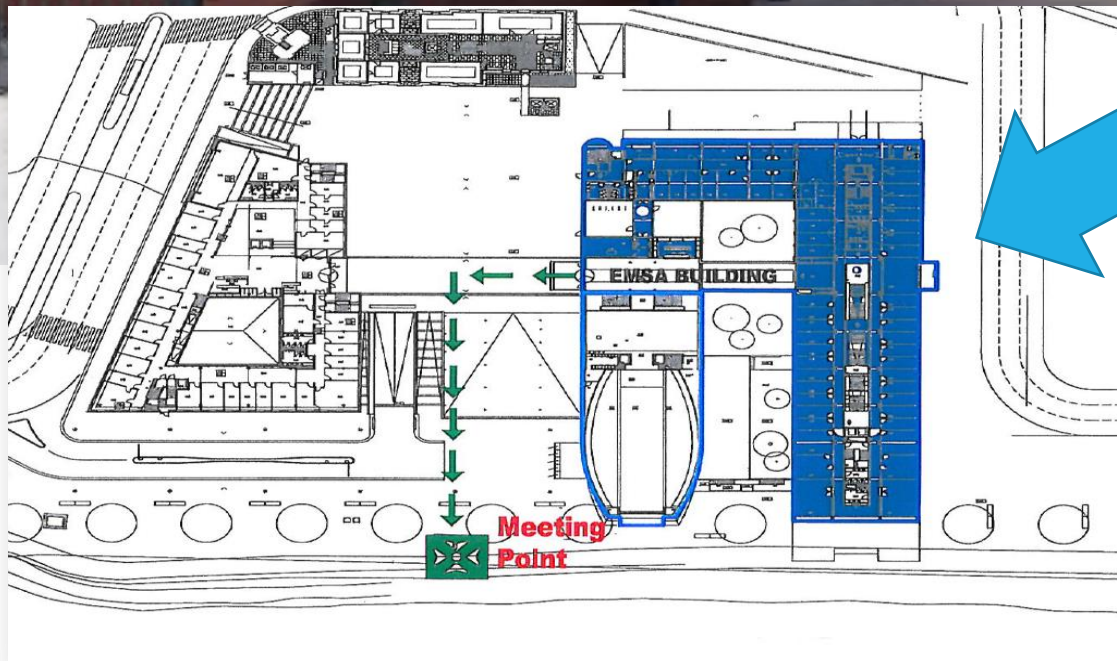

Tour de Table

IMS- Background

Integrated maritime services

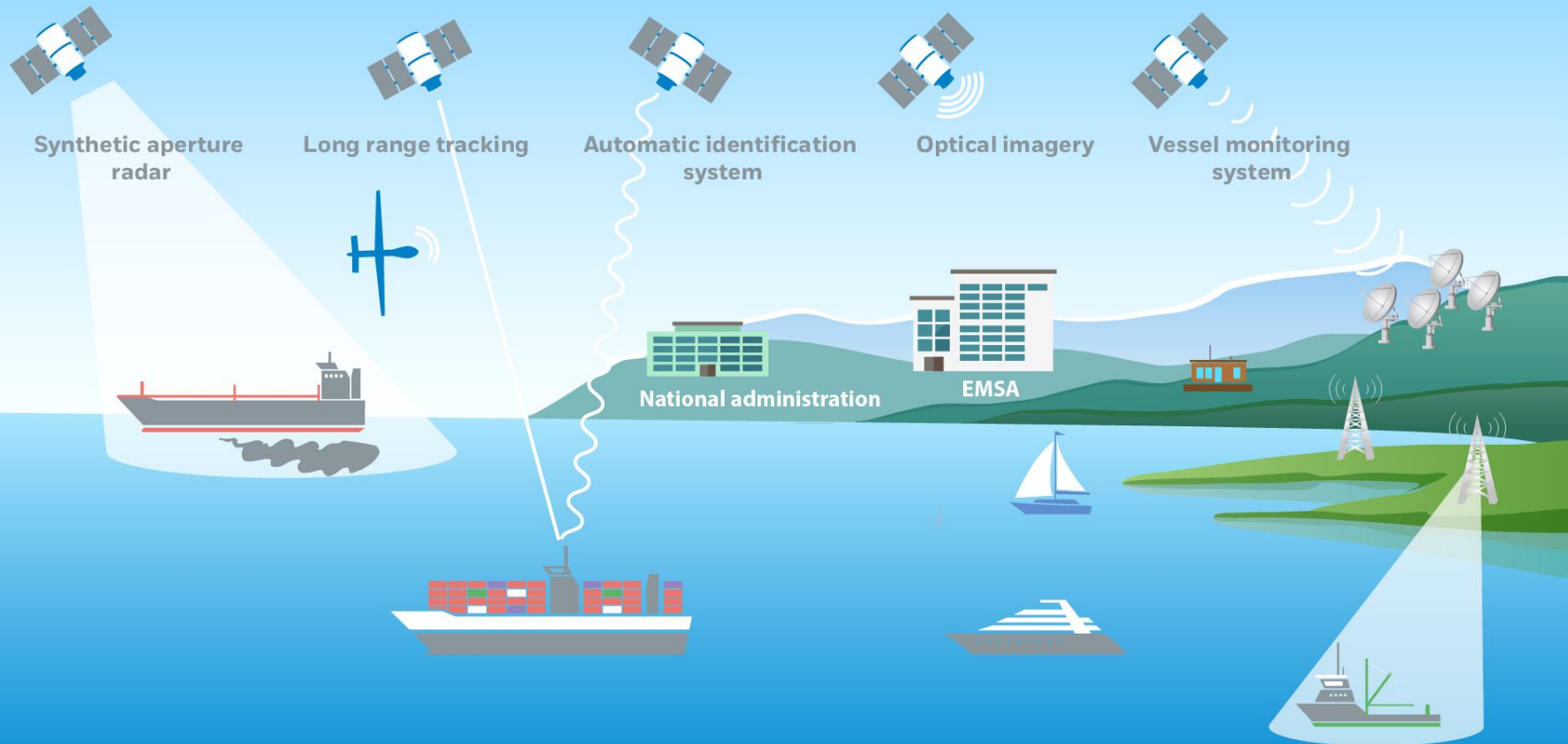

Integrated maritime services

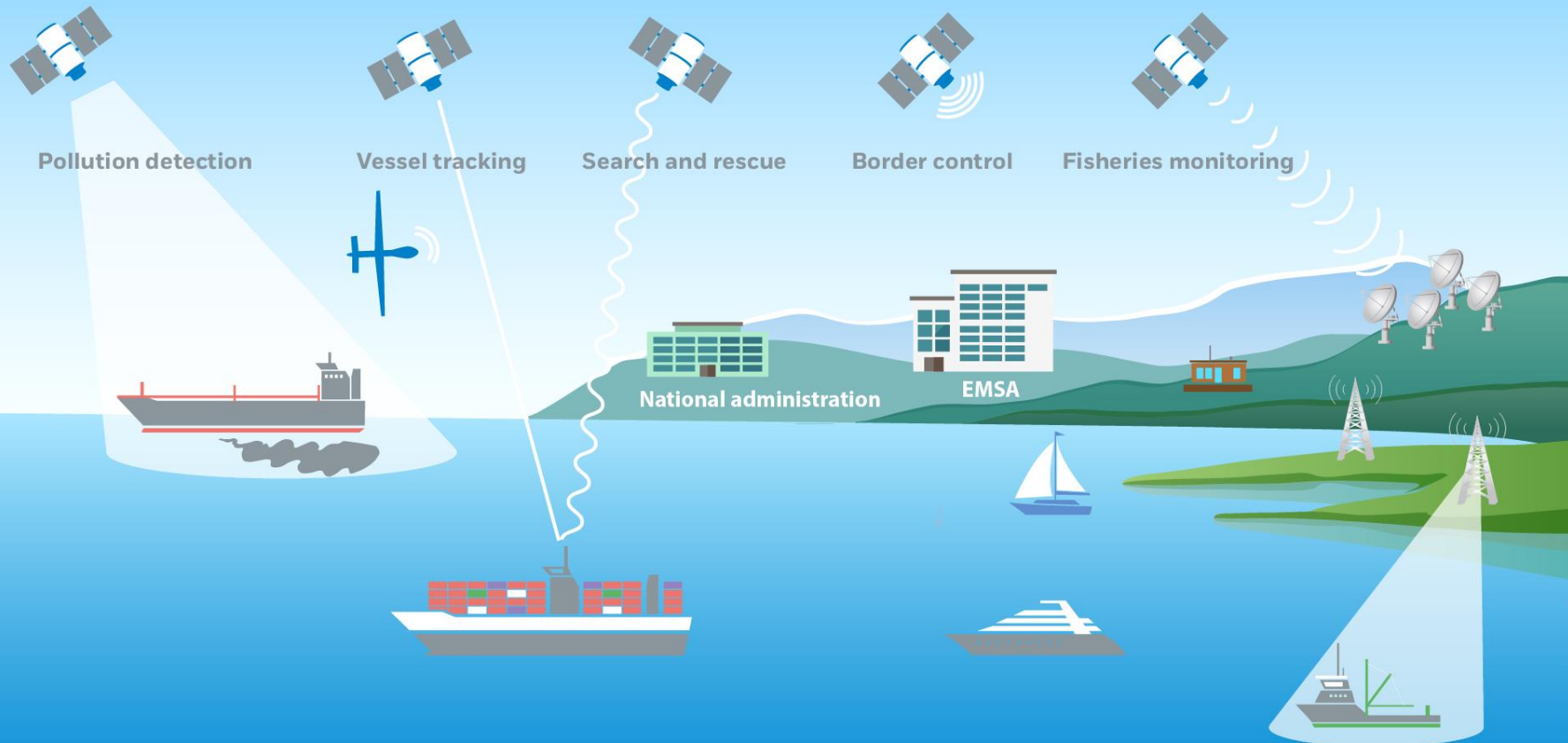

Why IMS?

- Over 3000 users of EMSA VTMISS-related systems.
- Large amount of common users accessing different applications – SSN, LRIT, CSN.
- Users are asking for value added information based on integrated data.

What for?

- Maritime Domain Awareness (IMO definition) = effective understanding of anything associated with the maritime domain that could impact the security, safety, economy or environment.
- IMS is a voluntary service provided to national administration having “functions” related to the maritime domain

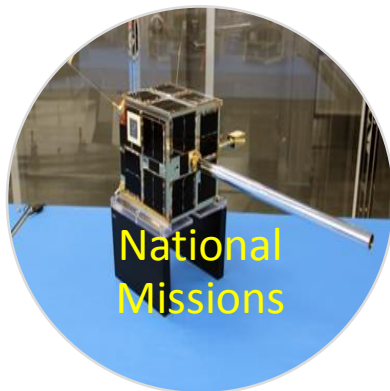

Provision of high quality SAT-AIS data services to EMSA users

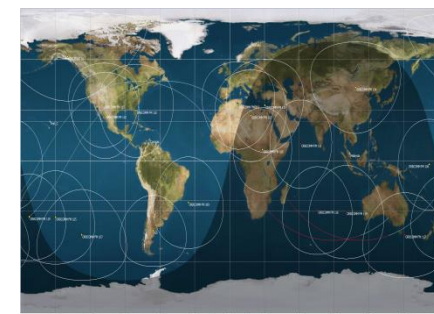
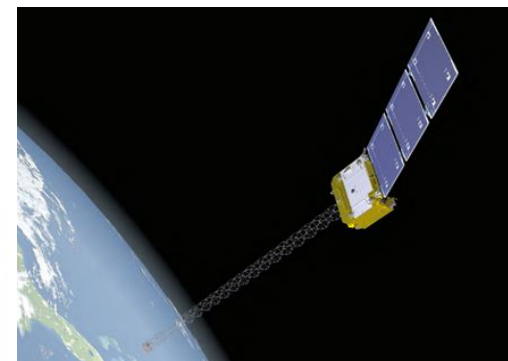

- February 2014 - Service roll-out;
- SAT-AIS Data Processing Centre as part of EMSA's Integrated Maritime Services (IMS);
- Global feed of SAT-AIS data from Norway (national mission) and from a SAT-AIS data provider LuxSpace
 - 16 Orbcomm 2nd Generation constellation;
 - AprizeSat 10 and NOR AIS 2 (AIS receiver on the International Space station);
 - SAT-AIS positions are Doppler validated).

Overview of IMDatE platform capabilities

- **“Integration”**: bringing together and combine all available maritime and relevant ancillary information.
- **“Interoperability”**: enhancing the ability of diverse maritime (and non) systems to work together.
- **“Harmonisation”**: promoting the capability of these systems to follow common guidelines.

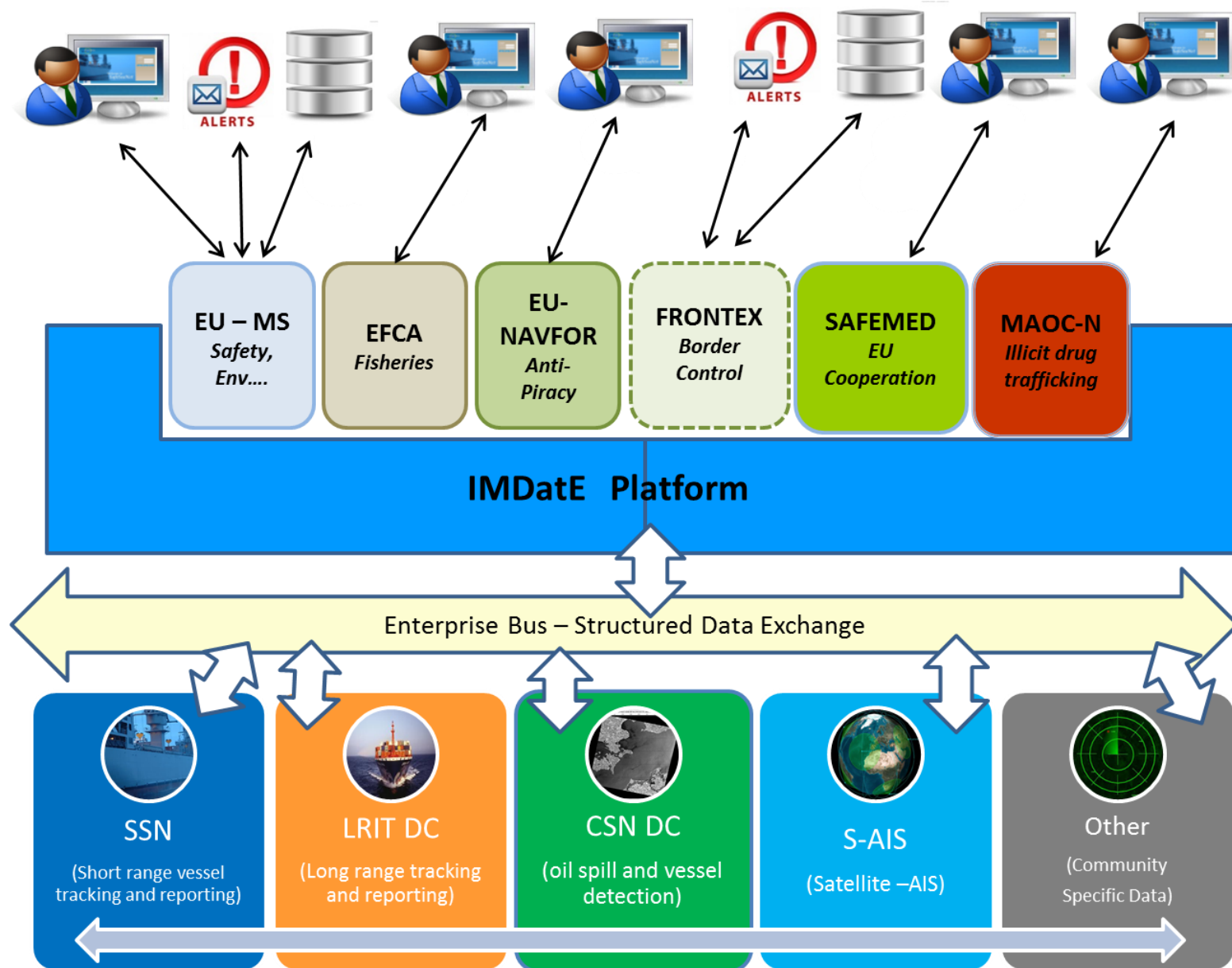

- Access to the platform can be gained via i) a web-based user interface, ii) XML-based system-to-system interfaces, and iii) other ways of data export such as email, etc.
- A **platform** to systematically **collect and fuse ship position reports**, perform **correlation** with the ship detected targets from satellite imagery (or coastal radar – under assessment), and **aggregate available ship information**, to provide most complete maritime picture.
- Live traffic picture and analysis tools to assess **vessel behaviour or specific events** associated to one or more vessels.
- EMSA can deliver **tailor made services** for new users [or user communities].

22

TOTAL OF MS INVOLVED
IN IMS OVER 4 YEARS

2016

Denmark

Estonia

Norway

2015

Latvia

Lithuania

Luxembourg

Poland

Cyprus

2014

Belgium

Croatia

Finland

Germany

Sweden

2013

France

Greece

Ireland

Italy

Malta

Netherlands

Portugal

Spain

United Kingdom

Overall distribution of IMS users

TYPE I - INSTITUTIONS/EU BODIES

167 TOTAL NUMBER OF USERS
DISTRIBUTED BETWEEN

| | |
|------------|----|
| EMSA | 72 |
| EFCA | 44 |
| EC DG OLAF | 26 |
| EU NAVFOR | 14 |
| FRONTEX | 6 |
| MAOC | 4 |
| EC DG MOVE | 1 |

TYPE II - EU/EFTA MEMBER STATES

715
TYPE II TOTAL
NUMBER OF
USERS

TYPE III - NON-EU MEMBER STATES

35 TOTAL NUMBER OF
USERS INVOLVING

| | | | |
|----------|----|------------|---|
| MAROCOCO | 16 | ISRAEL | 2 |
| TUNISIA | 7 | JORDAN | 2 |
| ALGERIA | 4 | AZERBAIJAN | 1 |
| GEORGIA | 2 | LEBANON | 1 |

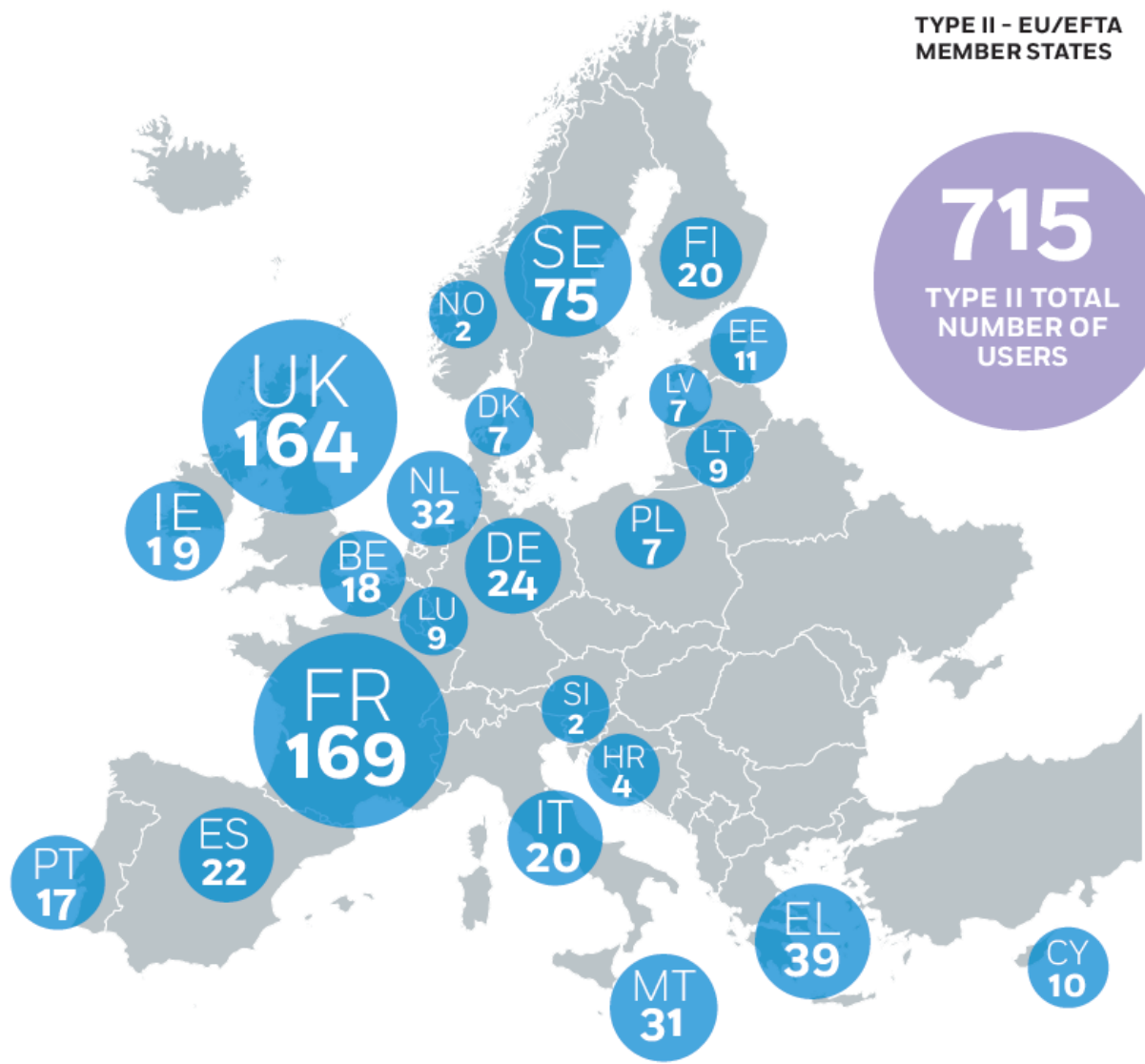

Anti-piracy support

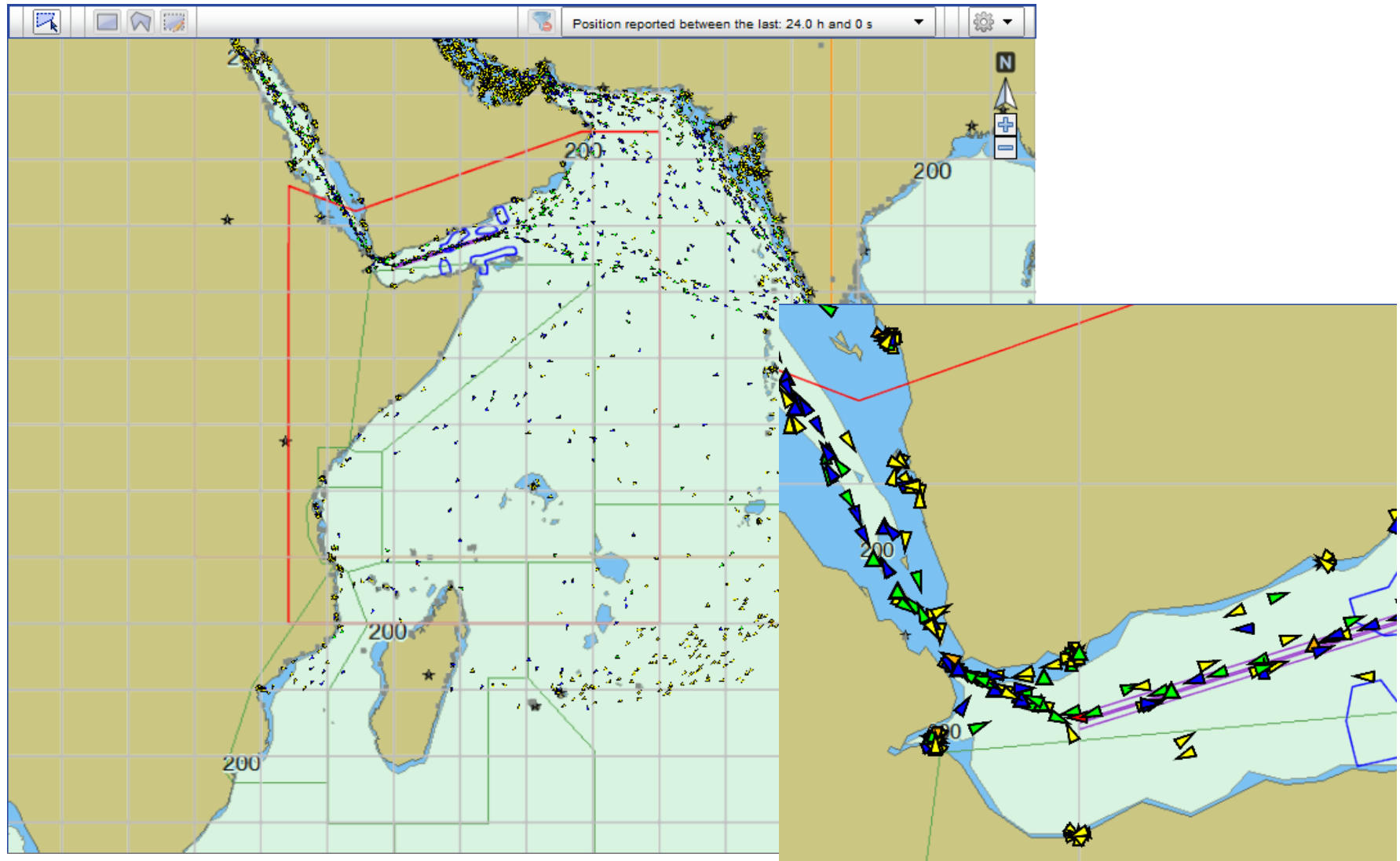

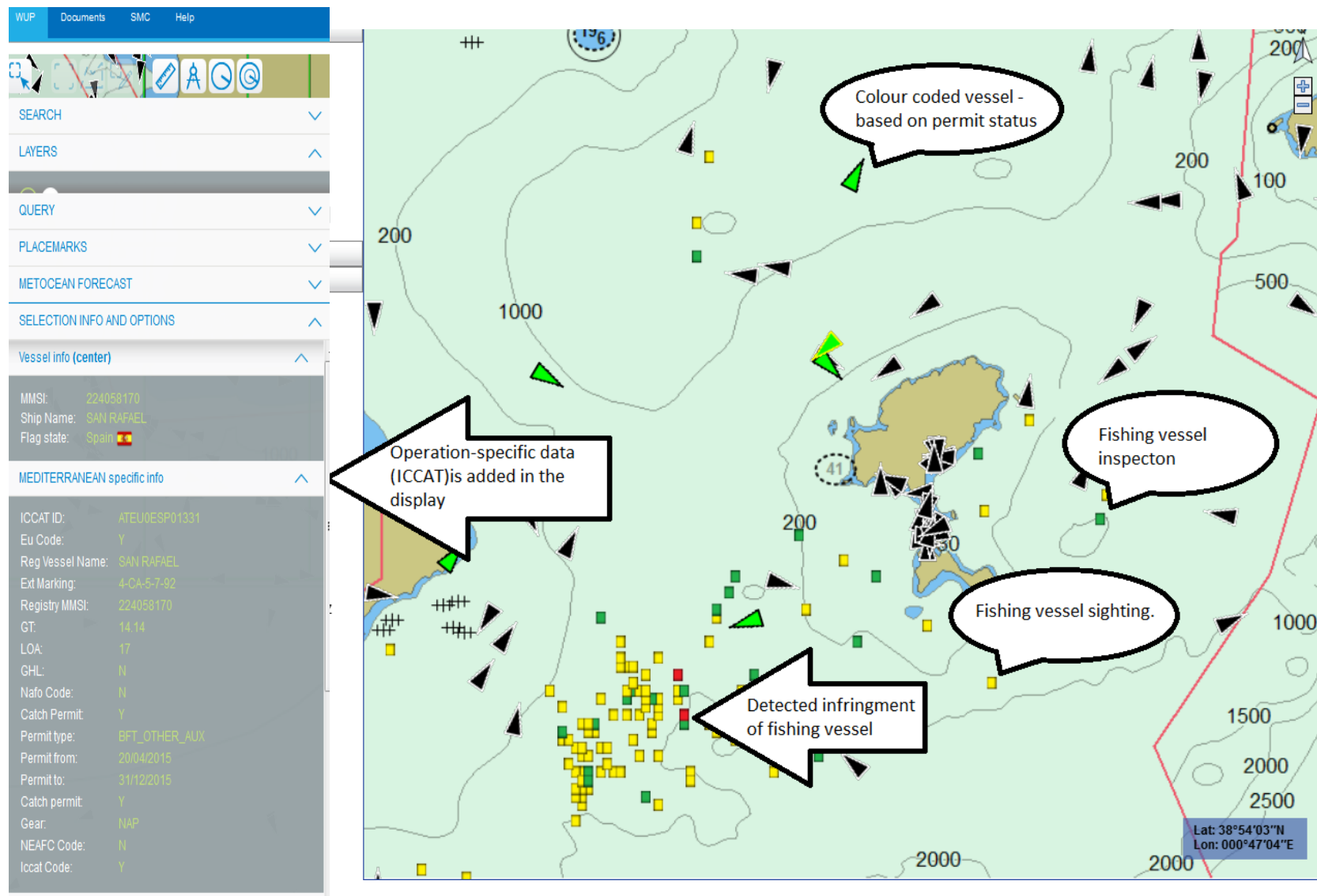

Delivery: System-to-system interface

- **Principles:**
 - Respect access rights as established by MS under the relevant Directives/agreements/applications.
 - Added value of having an integrated maritime service lies very much in the availability to share data/information between MS/administrations/sectors/communities as much as possible, and as such we try and encourage the sharing of non sensitive information whenever possible.

Data integration vs data access

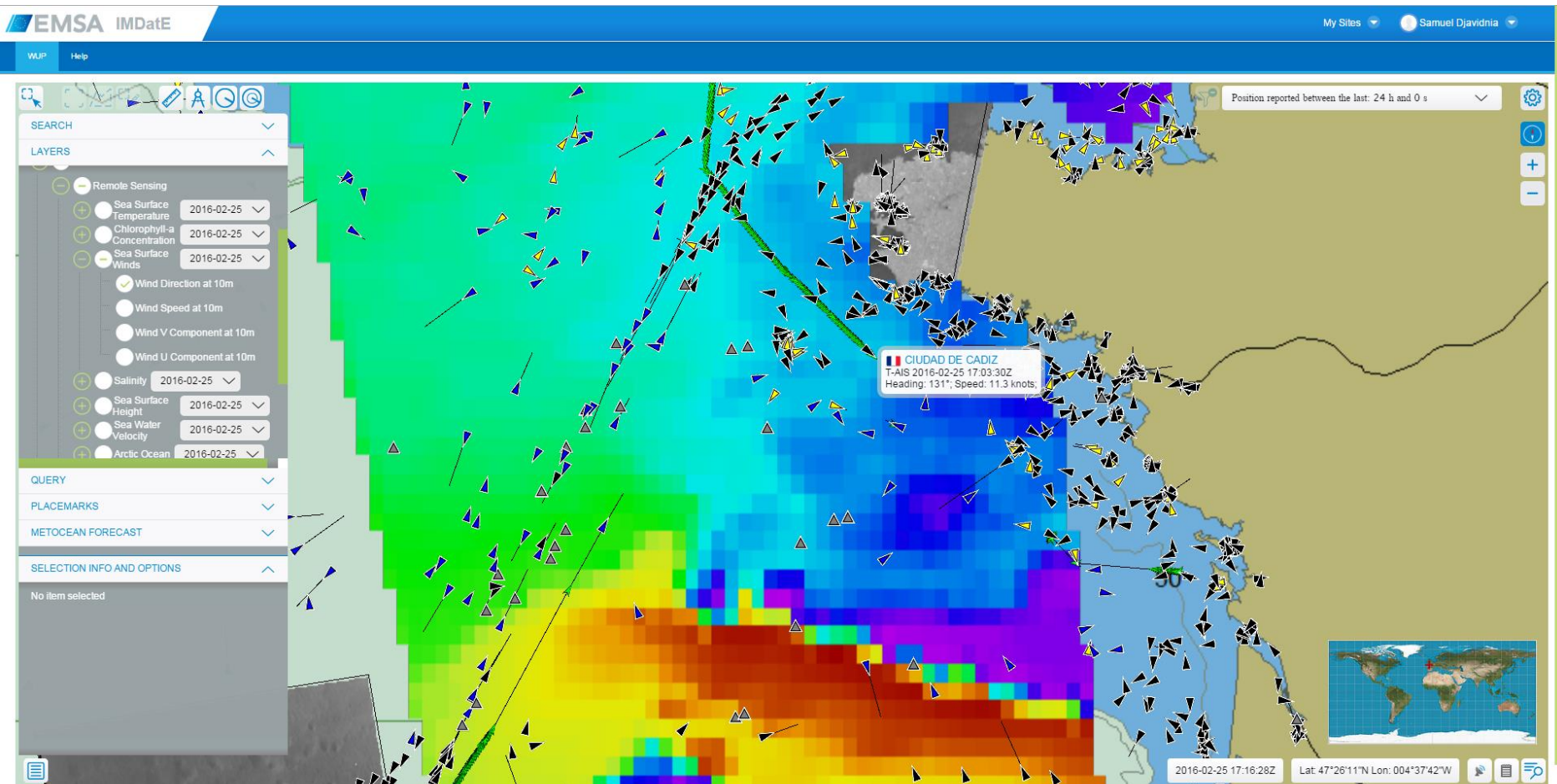

IMPORTANT: Data owner determines who sees what.
Integration and sharing does not imply that everybody will see everything

How the IMS could be used in your daily work?

IMDatE (Orientation and familiarisation with the user interface)

searching, position sources, filters, layers, visual preferences, place marks, areas

Log-in to the system

<https://portal.emsa.europa.eu>

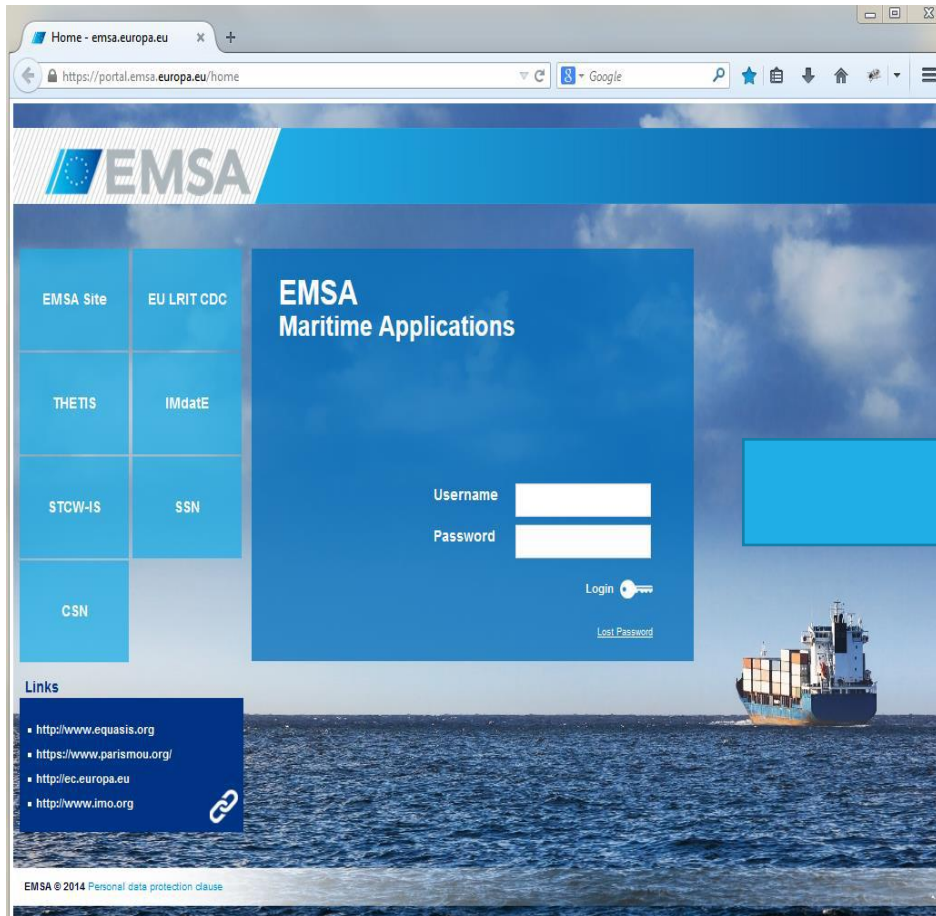

The list of the Expressive Icons used through out the training material

= Click left mouse button

= Click right mouse button

= Information

= Control button

= Tab button

= Arrow buttons

= Drop Down Menu

= Double Click

= Scroll

= Hint

= Enter button

= Tab button triple press

= Mouse pointer

= Will lead to

1- Control Panel (on the left hand side)

2- Map (on the right hand side)

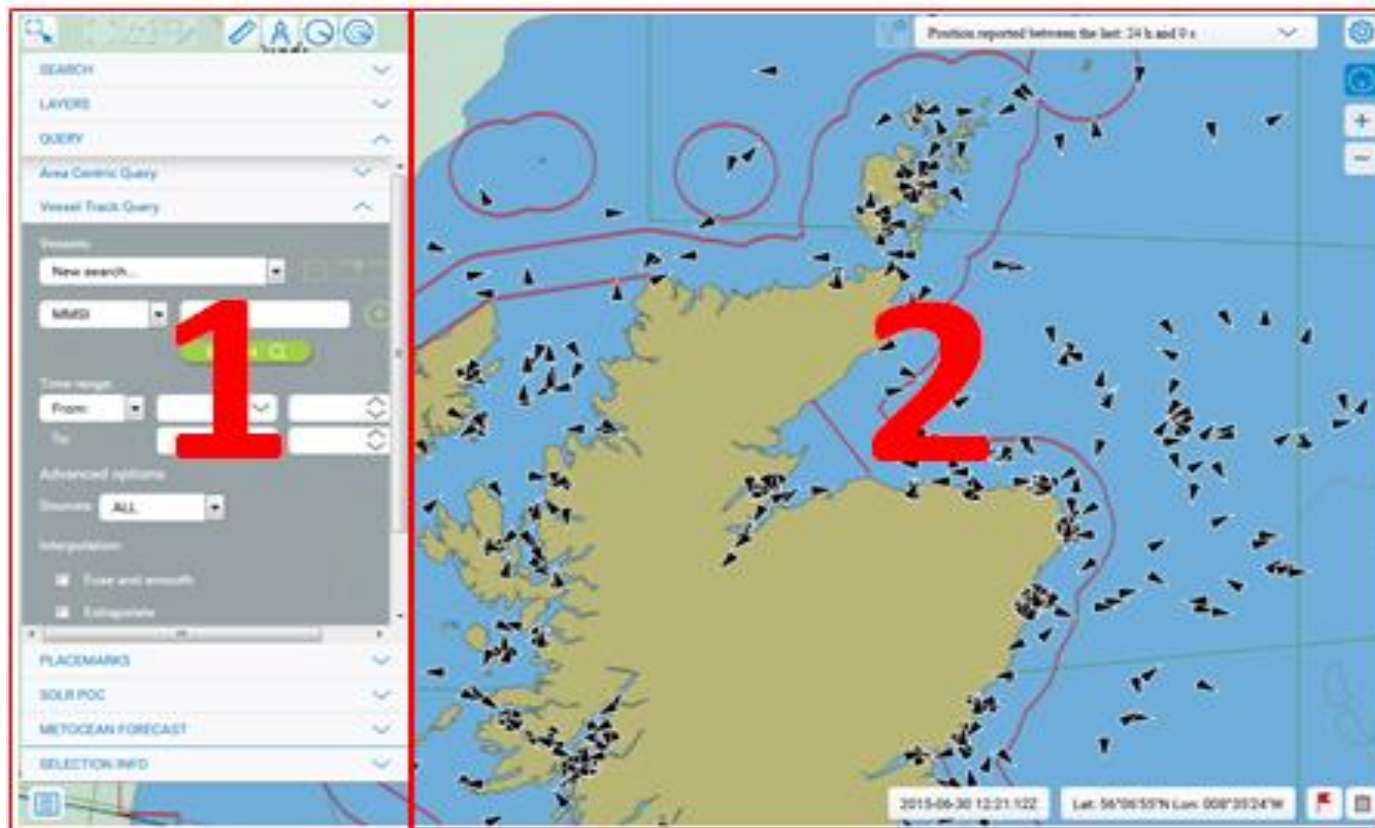

Client Control 

Measurement Buttons 

Query sub-panel, Areas Buttons 

Selection Button 

Position interval slider 0-24h 

Zoom In/Out 

Position 

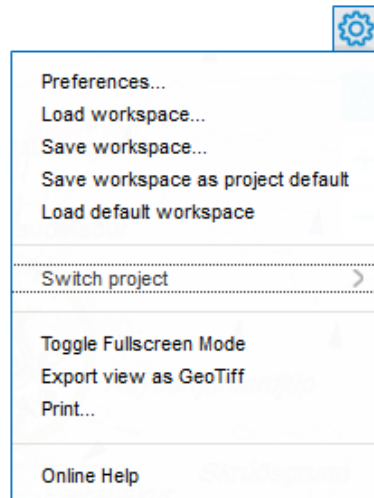

Best practice: First time user, make sure to set up and save preferences that suits you.

By clicking on the Client Control tab a drop down menu with different options appears

Preferences: The user may choose to save a number of relevant display parameters, map projections, starting view point, etc.

Save/Load workspace: To save and load workspace with user defined parameters.

Load default workspace: Load the default workspace with default parameters.

Switch project: To switch between different projects.

Toggle Fullscreen Mode: To switch to full screen mode or press **F11**

Export view as GeoTiff: To save the map as GeoTiff image

Print: To print the map with a resizable legend that can be adjusted

Online help: Open the PDF user manual

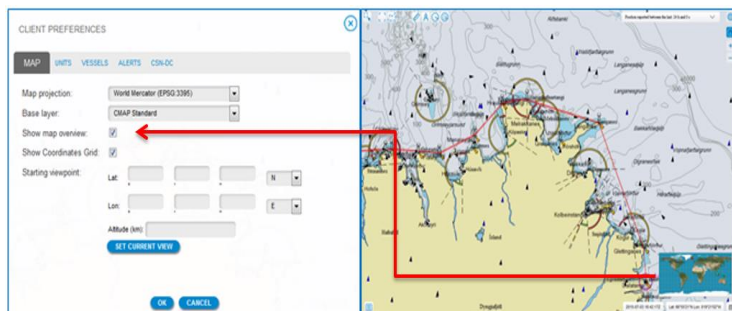

Map projection: The map projections available:

- World Mercator (EPSG:3395)
- Plate Carrée (EPSG:4326)
- Spherical Mercator (EPSG:3785)
- North Polar (EPSG:32661)
- South Polar (EPSG:32761)
- UTM 32N (EPSG:32632)
- UTM 33N (EPSG:32633)

Base layer: The base layers available:

- CMAP Base S52
- CMAP Standard
- CMAP Standard S52
- ArcGIS Ocean
- ArcGIS Satellite Data
- Cubewerx

Show map overview: To show the map overview for orientation when zooming in

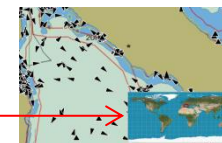

Show Coordinates Grid: To show the grid coordinates

Starting viewpoint: To set starting viewpoint by manually inserting the Latitude and Longitude

Set current view: To set current view as starting viewpoint

Preferences → Units

CLIENT PREFERENCES

MAP
UNITS
VESSELS
ALERTS
CSN-DC

Coordinates units:
DMS

Distance units:
Nautical Miles

Area units:
Square Nautical Miles

Time Zone:
UTC+01:00

Time Format:
UTC

Position timestamp format:
Absolute timestamp

OK
CANCEL

Coordinates units: The coordinates units available:

DMS
DM (DD MM.mm)
Decimal (DDD.ddddd)

Distance units: The base layers available:

Meters
Kilometres
Nautical Miles

Area units: The area units available:

Square Meters
Square Kilometres
Square Nautical Miles

Time Zone: Can be set to UTC -12 to UTC+12

Time Format: Time format available:

UTC
Local

Position timestamp format: Position time stamp available:

Absolute timestamp
Time relative(to now)

Preferences → Vessels

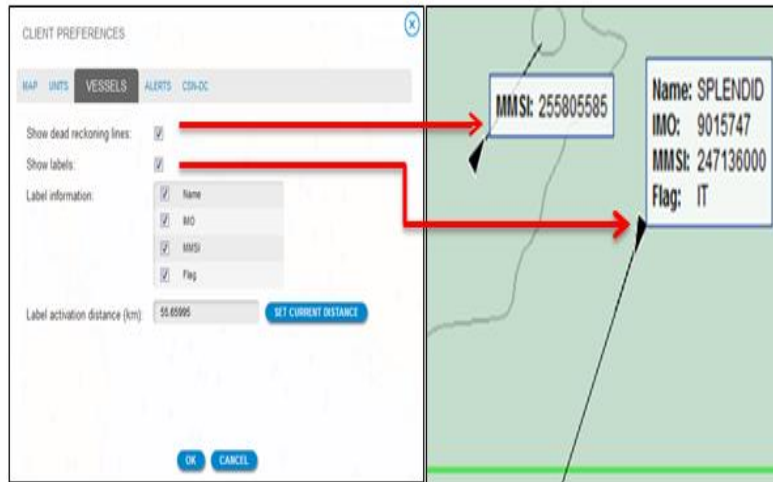

Show dead reckoning lines: To show dead reckoning lines.

Show labels: To show the labels of the ships.

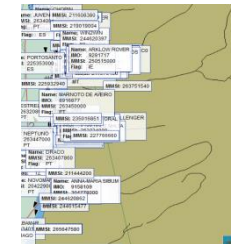

Label information: To set the label information fields through marking the check boxes.

| Field | |
|-------------------------------------|------|
| <input checked="" type="checkbox"/> | Name |
| <input checked="" type="checkbox"/> | IMO |
| <input checked="" type="checkbox"/> | MMSI |
| <input checked="" type="checkbox"/> | Flag |

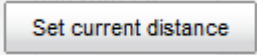
Label activation distance(km): Press  to set the distance in km.

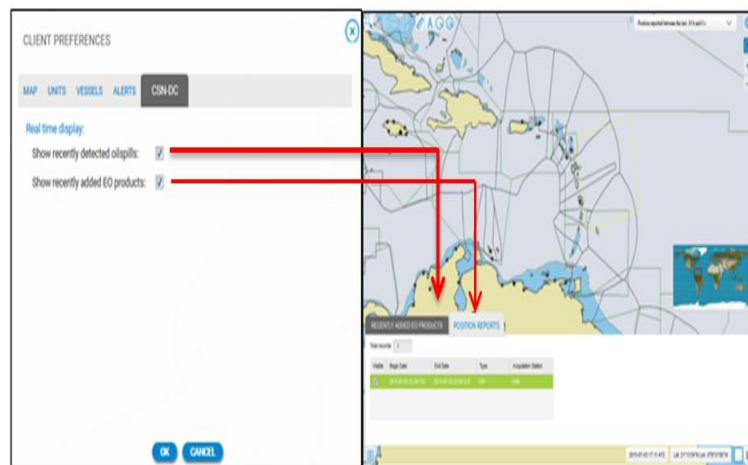

Show recently detected oilspills: To show CSN recently detected oilspills. (Last 24h)

Show recently added EO products: To show CSN recently added EO products. (Last 24h)

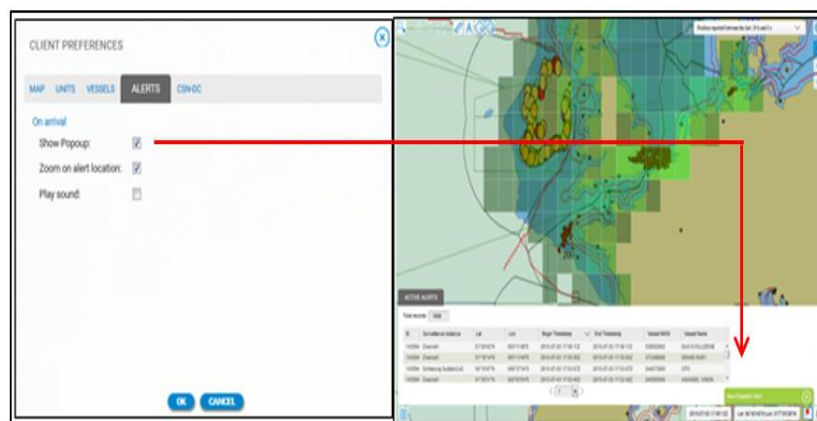

Show Popup: To show popup alerts.

Zoom on alert location: To Zoom on alert location when alert is triggered.

Play sound: To play sound when alerts popup.

Exercise 1 - Preferences

Map: Measurements buttons

To perform different measures on the map

To all measures, to set press  and to release press 

Remove measure:

1. Mark the measure by  it will become yellow.
2. On the map 
3. From  choose to **remove measure** or **clear all measures**

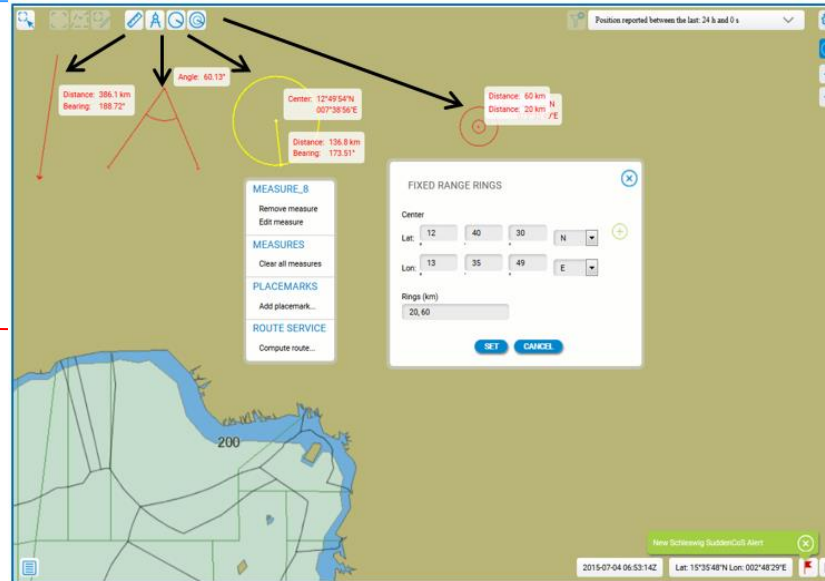

Distance measure  : To measure the distance between two or more points

Bearing measure  : To measure an angle

Bearing measure  : To measure an angle of a circle

Fixed Ranged Rings  : To measure distance in fixed ranged ring

Position interval slider 0-24h

Zoom In/Out

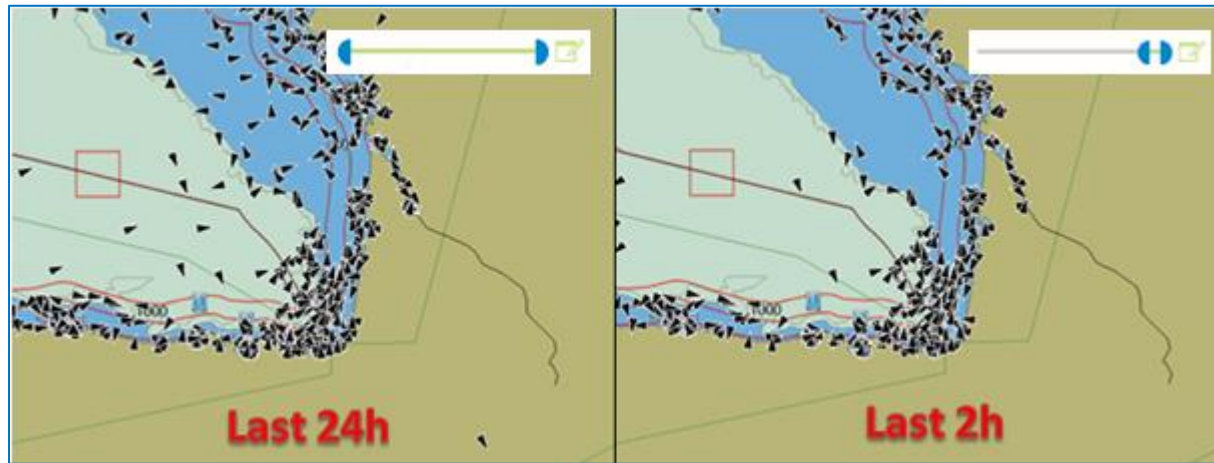

Selection Button  : To select vessels by drawing a polygon. 

Position interval slider 0-24  To visualize vessels between 0-24h according to the user temporal resolution needed.

Slider range minimum and maximum value can be edited by pressing  and entering the desired values in the 'Set slider range' window

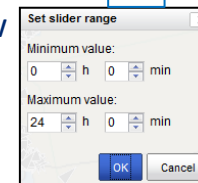

Set slider range

Minimum value:
0 h 0 min

Maximum value:
24 h 0 min

OK Cancel

Zoom In/Out  : To zoom in/out the map.

Another way to zoom in/out is to use the mouse scroll wheel 

To see current position

Position map main purpose is orientation which is helpful when zooming in a certain area

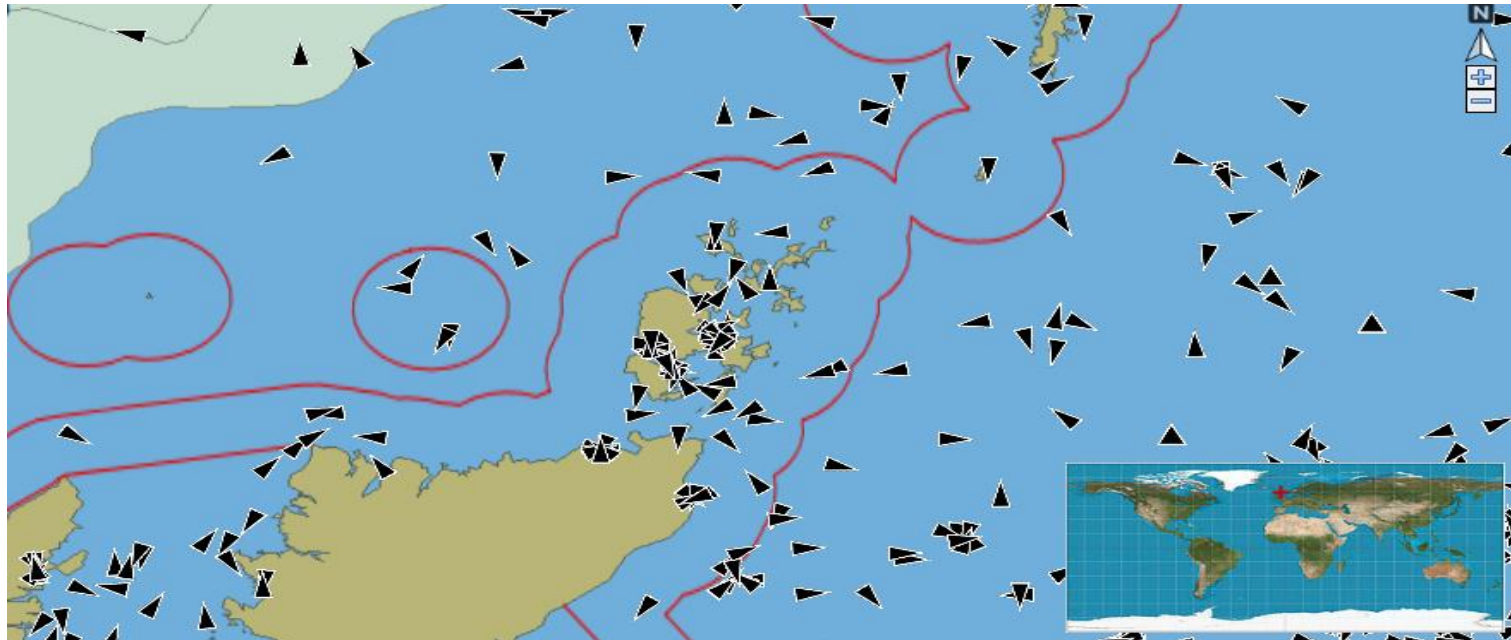

On any place in the position map will redirect to that place

Search for vessel and have it displayed on the map

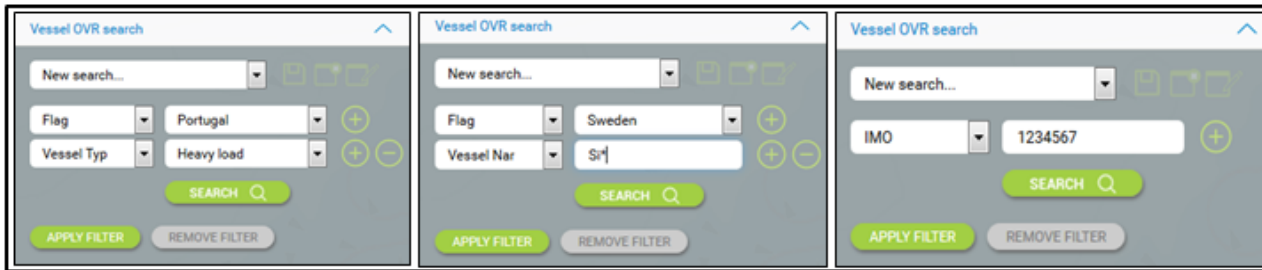

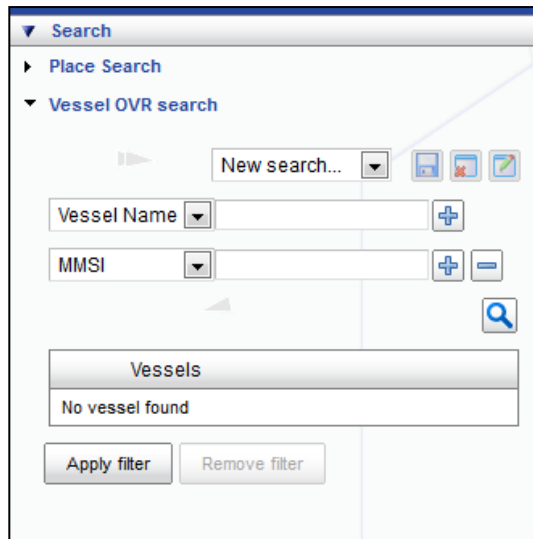

Vessel OVR search: Search for a vessel based on

MMSI
IMO
IR
Vessel Name
Call Sign
Flag
Vessel Type
Safetrx Id

The search criteria can be increased/decreased

The search can be Saved/Removed/Edited

To search press

SEARCH

To only show the vessel found

Apply filter

To show all vessels again

Remove filter

The search operations available

New search...
Last search
Saved queries
Saved Search 1
Saved Search 2

Make a new search
Recall the last search
Recall a saved search

The result of the search is displayed in

on the vessel found will highlight it on the map

List of vessels:
No vessel found

Switch on/off information layers

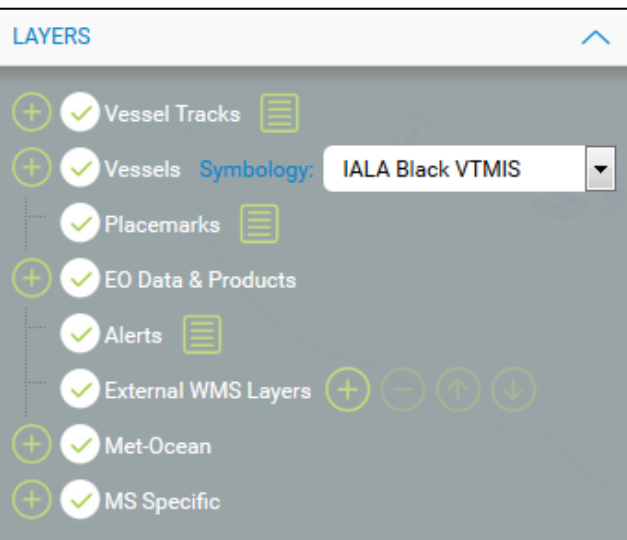

Symbology: The two modes available are:

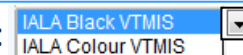

Legend: Is displayed in a separate window by pressing

Tree View Checkbox: To Expand/Collapse/Select info layers

External WMS layers: Can be Added/Removed/Moved

Layers settings:

i Settings for the selected layer are shown in the **Selection Info** window.

Obs. Settings may differ for different layers.

The two main settings for each layer are:

Opacity: To change opacity of the layer

Position: To reposition the layer

By repositioning the layers, the user can rearrange the layers to have those frequently used lined close to each other

Select vessel/vessels on the map

Vessel selection can be done in two different ways:

- 1- Set the mouse pointer on a vessel and click 
 To select several vessels: hold ,  the next vessel and click 

- 2- Press **Select by polygon** and draw a polygon around the vessel/vessels to select

Vessel info (center)

| | |
|-------------|---|
| MMSI: | 238234000 |
| IMO: | 9321914 |
| Ship Name: | LIBERTAS |
| Flag state: | Croatia  |
| Call sign: | 9AA5195 |
| Ship type: | General cargo/multipurpose (360) |
| Dimensions: | Length: 192 + 33 m Beam: 9 + 23 m |

Last Position Report

Common Data

| | |
|----------------------|------------------------|
| Lon: | 015°13'15"W |
| Lat: | 36°17'55"N |
| Transmission Time: | 2015-10-14 10:30:40Z |
| Speed: | 12.6 knots |
| Heading: | 276 degrees |
| Position Source: | Sat-AIS |
| Originator: | ou=satais,dc=ee,dc=com |
| Navigational Status: | Under way using engine |
| True Heading: | 275 degrees |
| Validity Flag: | Validated |

Vessel image

- Vessels, Placemarks, Areas and generally all objects become **yellow** when selected
- Information about the object selected is displayed in the **Selection Info** window
- The information displayed in the **Selection info** window can be expanded or collapsed 
- Click  on selected object will open 
- The amount of vessel information in the **Selection info** window may vary depending on the information available from the different sources

Mark a position or a location

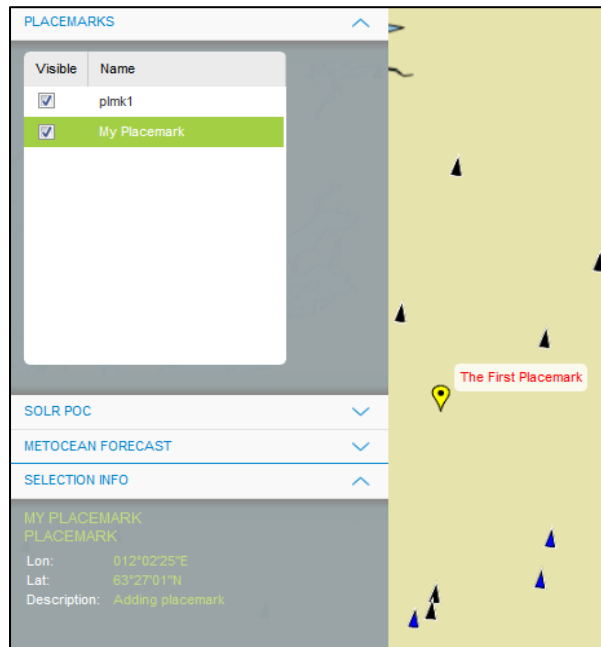

Add Placemark: To add Placemark:

1. On the map click  →  appears
2. Select 'Add placemark'
3. Fill in the 'Add Placemark' dialog window with:

Name: Name of the placemark

Label: Name to display on the label

Color: Choose color of the placemark

Description: Description of placemark

Position: Position of the placement is automatically filled in but can be modified manually

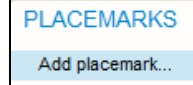
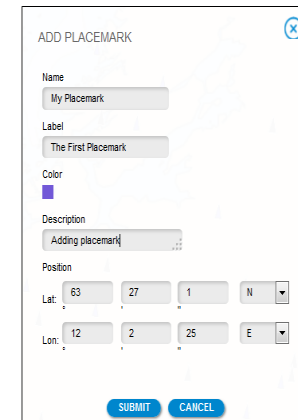
ADD PLACEMARK

Name: My Placemark

Label: The First Placemark

Color: 

Description: Adding placemark

Position:

Lat: 63 27 1 N

Lon: 12 2 25 E

SUBMIT CANCEL

4. Press  to create the Placemark
-  Placemark appears in the sub-Panel Placemarks

Remove/Edit Placemark: To remove or edit the Placemark:

1. Mark the Placemark, it will become yellow 
2. Click  →  appears

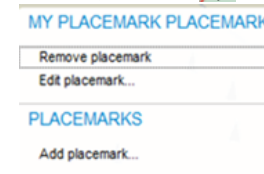

3. To remove select **Remove placemark** and to edit select **Edit placemark**

Exercises 2 - 4

IMDatE (Orientation and familiarization with the user interface)

Vessel Track, ACQ, ISP

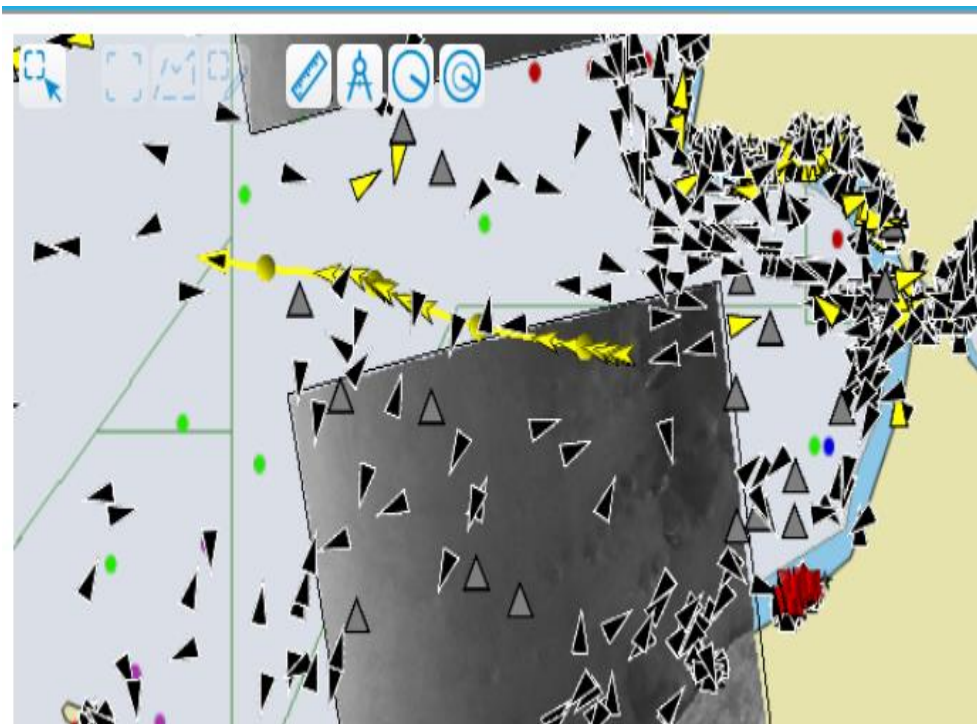

Get track of selected vessel/vessels for the last 24h

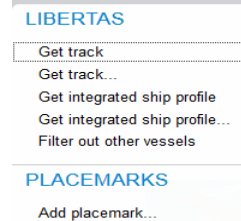

- 1- Select vessel/vessels
- 2- Click  on the map  appears

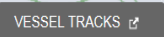

3- Select Get track

-  The **Get track** option will return the tracks for the last 24h.
- The tracks of the vessel are displayed in the map in **yellow**
 - The **Vessel Tracks** tab  floats in containing more detailed info about the tracks
 - To hide the **Vessel Tracks** tab, press 
 - To detach the **Vessel Tracks** tab, press 
 - **Filter out other vessels** will only show the selected vessel

Vessel Tracks tab: Contains:

- Total number of positions found
- Time selection slider to walk through the tracks
- Table on the left with the selected ships
- Table on the right with the tracks of ship selected
- Click  on the tracks table,  appears with different options to **export the tracks**

Get track of selected vessel/vessels customized

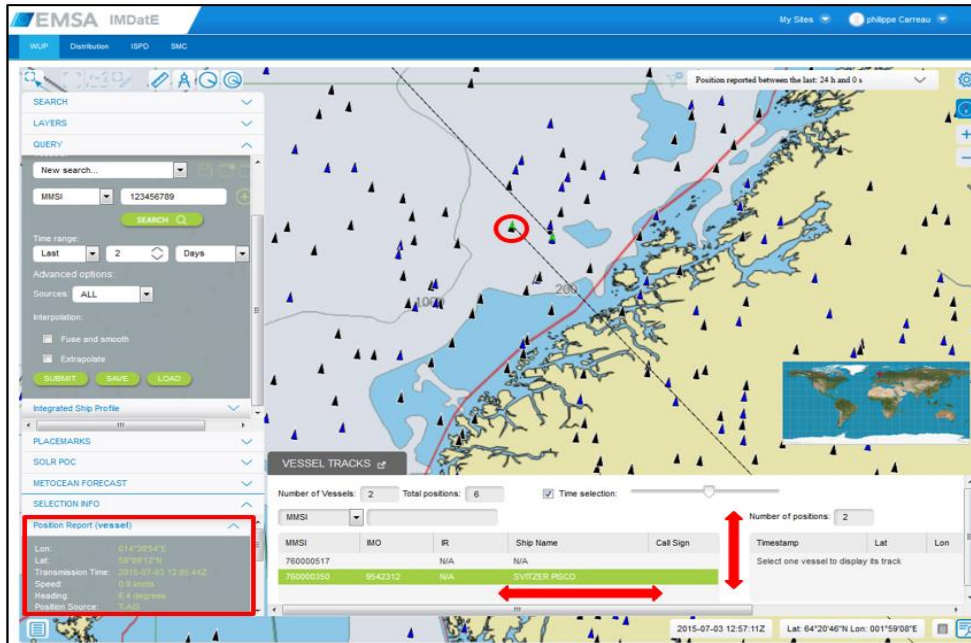

Vessel Tracks tab detached

Number of Vessels: 4 Total positions: 463 ☐ Time selection:

MMSI:

Number of positions: 27

| MMSI | IMO | IR | Ship Name | Call Sign |
|-----------|---------|-----|-----------|-----------|
| 238234000 | 9321914 | N/A | LIBERTAS | 9AA5195 |
| 538004505 | 9349980 | N/A | CLOVELLY | V7XK9 |
| 251322110 | 7224485 | N/A | STEINUNN | TFAG |

| Timestamp | Lat | Lon | Heading | Speed | Source |
|----------------------|------------|-------------|---------|-------|---------|
| 2015-10-14 01:05:52Z | 37°22'47"N | 002°43'46"E | 77 | 8.8 | Sat-AIS |
| 2015-10-13 17:32:55Z | 37°07'20"N | 001°27'42"E | 76 | 8.7 | T-AIS |
| 2015-10-13 16:15:35Z | 37°04'07"N | 001°13'51"E | 70 | 9.2 | T-AIS |

- 1- Select vessel/vessels
- 2- Click on the map appears

- 3- Select Get track...

Vessel Track Query

Vessels:

New search...

MMSI:

SEARCH

Time range:

From: 2015-07-01 08:00:00 Z

To: 2015-07-02 14:00:00 Z

Advanced options:

Sources: ALL

Interpolation:

☐ Fuse and smooth

☐ Extrapolate

SUBMIT SAVE LOAD

- 4- Enter Time range and select Advanced options
- 5- Press

Get Integrated Ship Profile - ISP

Get integrated ship profile of a vessel for the last 24h

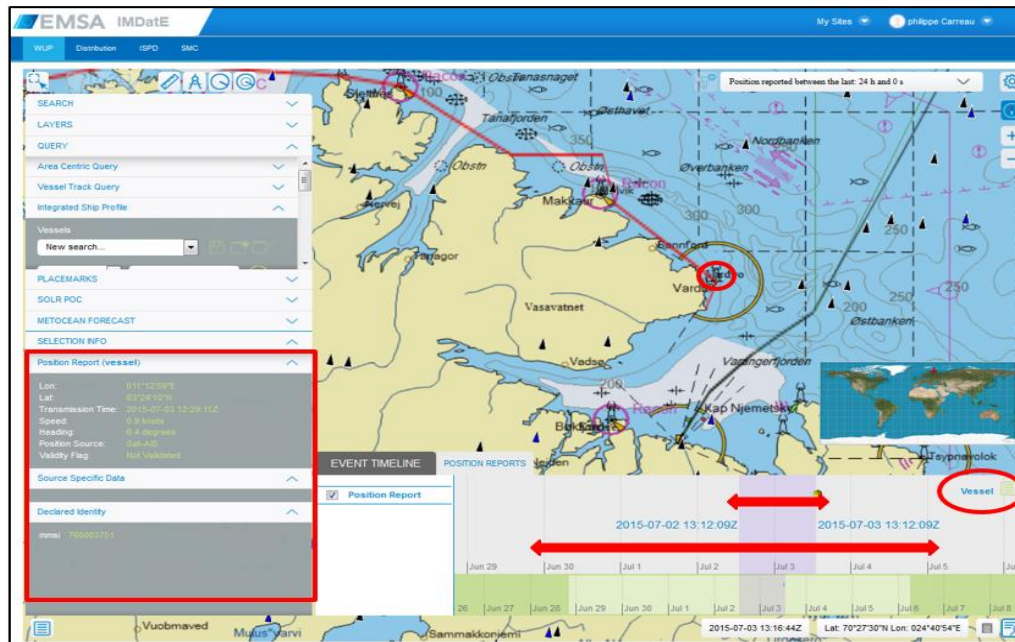

Positions Reports tab of the same vessel

| EVENT TIMELINE | | POSITION REPORTS | | | |
|----------------------|------------|------------------|---------|-------|--------|
| Total records: 27 | | | | | |
| Timestamp | Lat | Lon | Heading | Speed | Source |
| 2015-10-14 01:05:52Z | 37°22'47"N | 002°43'46"E | 77 | | |
| 2015-10-13 17:32:55Z | 37°07'20"N | 001°27'42"E | 76 | | |
| 2015-10-13 16:15:35Z | 37°04'07"N | 001°13'51"E | 70 | | |
| 2015-10-13 16:08:46Z | 37°03'47"N | 001°12'35"E | 71 | | |

TABLE OPERATIONS

- Tabular Export
- Vectorial Export

Excel
CSV
XML
PDF

- 1- Select a vessel
- 2- Click on the map appears

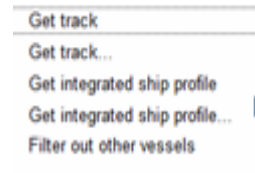

- 3- Select Get Integrated Ship Profile and a new tab **EVENT TIMELINE** will float in together with the **EVENT TIMELINE** tab

The Get Integrated Ship Profile option will return a set events, if existed for the last 24h.

- Can be used to navigate the event time line. Another way to do that is to and click .
- The tab **Event timeline** floats in together with the **Position Reports** containing different events presented in the time line
- To hide the **Vessel Tracks** tab, press .
- To centre the vessel in the map, press **Vessel**.
- To view the ISP Symbology, press .

| ISP Symbology | | | |
|------------------|------------------|---------------------|----------------------|
| Position reports | SSN Voyages | Thetis Risk Profile | Thetis Ship Priority |
| ● T-AIS | ○ Port of Call | — LOW_RISK | — PRIORITY_I |
| ● Ship-AIS | △ Next Port | — STANDARD_RISK | — PRIORITY_II |
| ● Sat-AIS | □ Last Port | — HIGH_RISK | — PRIORITY_III |
| ● LRIT | ● Estimated time | | |
| ● VDS | ● Actual time | | |
| ● Radar | ● Departure time | | |
| ● VMS | ● Arrival time | | |

Get Integrated Get Integrated Ship Profile ...

Get integrated ship profile of a vessel customized

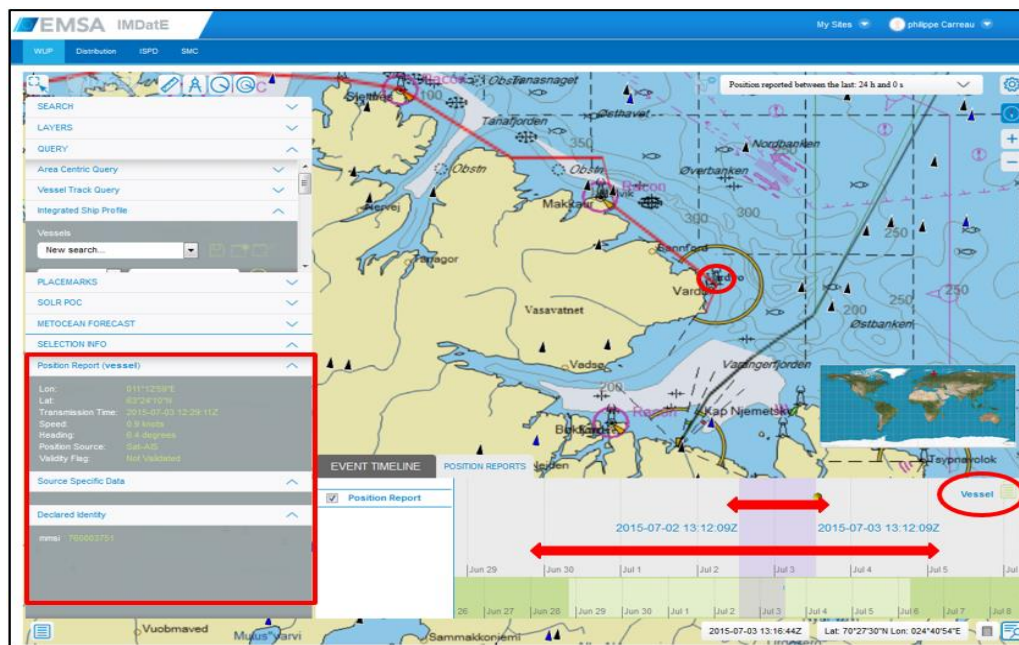

- 1- Select a vessel
- 2- Click on the map appears

Atlantic Concert

- Get track
- Get track...
- Get integrated ship profile
- Get integrated ship profile...
- Filter out other vessels

Placemarks

- Add placemark...

Global operations

- Clear query results

- 3- Select Get Integrated Ship Profile...

INTEGRATED SHIP PROFILE

Time range:

From: 2015-10-13 13:45:09 Z
To: 2015-10-14 13:45:09 Z

Service options:

- ☒ Vessel position reports
- Position sources: ALL
- ☒ SSN Hazmat
- ☒ SSN Ship voyages
- ☒ Thetis Risk Profile History
- ☒ Thetis Ship Priority History
- ☒ Thetis Ship Particulars History
- ☒ Thetis Inspections

SUBMIT SET AS DEFAULT LOAD DEFAULT CANCEL

- 4- Enter Time range and choose Position sources

- 5- Press

Positions Reports tab of the same vessel /export tracks drop down menu

Event timeline Position Reports

Total records: 997

| Timestamp | Lat | Lon | Heading | Speed | Source |
|----------------------|------------|-------------|---------|-------|--------|
| 2014-09-07 15:39:37Z | 57°40'08"N | 011°47'25"E | 50 | 12.6 | T-AIS |
| 2014-09-07 15:31:56Z | 57°39'17"N | 011°44'29"E | 72 | 15.7 | T-AIS |
| 2014-09-07 15:21:13Z | 57°37'27"N | 011°40'48"E | | 15.9 | T-AIS |
| 2014-09-07 15:15:07Z | 57°36'34"N | 011°38'32"E | | 16.3 | T-AIS |
| 2014-09-07 15:09:02Z | 57°36'38"N | 011°35'29"E | | | T-AIS |
| 2014-09-07 15:02:58Z | 57°36'47"N | 011°32'40"E | 102 | | T-AIS |

Table operations
Tabular Export
Vectorial Export
KML
GML

2014-09-12 15:02:51Z Lat: 52°32'42"N Lon: 000°46'52"W

Query the IMDatE database

QUERY

Area Centric Query

Vessel Track Query

Integrated Ship Profile

Area Centric Query: Enables the user to make a query in a defined area and search over a specific time period for vessel tracks, Uncorrelated positions, Alerts, Incidents, CSN-DC oil spills and CSN-DC EO products.

Vessel Track Query: Allows the user to search for one or multiple vessels and have their tracks displayed on the map.

Integrated Ship Profile: Enables the user to make a query for a vessel and get aggregated information for that vessel in the 'Event timeline' panel, to provide better awareness of temporal events and information which is taking place at a specific points of time.

Sub Panel: Query → Area Sub Panel

Area Centric Query

Area of interest:

Session AOIs

BBOX2

Polygon3

Polygon3_cloned

Time range:

Last 1 Days

Services:

☒ Vessel Tracks

Position sources ALL

☒ Uncorrelated Positions

☒ Alerts

☒ CSN-DC Oil spills

☒ CSN-DC EO Products

SUBMIT SAVE LOAD

Area of Interest: The available options are:

Session AOIs
Saved AOIs
Global AOIs

Select an area: Managing an area can be done using two different set of buttons

- Map set of buttons
- Sub panel set of buttons

Selection methods: Draw Rectangular area

Insert coordinates

Import from shape file

The area selected can be:

Edited

Renamed

Saved

Removed

Time range: The options to specify time and date:

From:
Last
Around

From & To date /time

The Last number of days

Date/time Around +/- days

Services: Choose services through marking the check box ☒

Submit: To submit the queries press

SUBMIT

For vessel tracks service:

MMax time range: 24 h

Area centric query - results

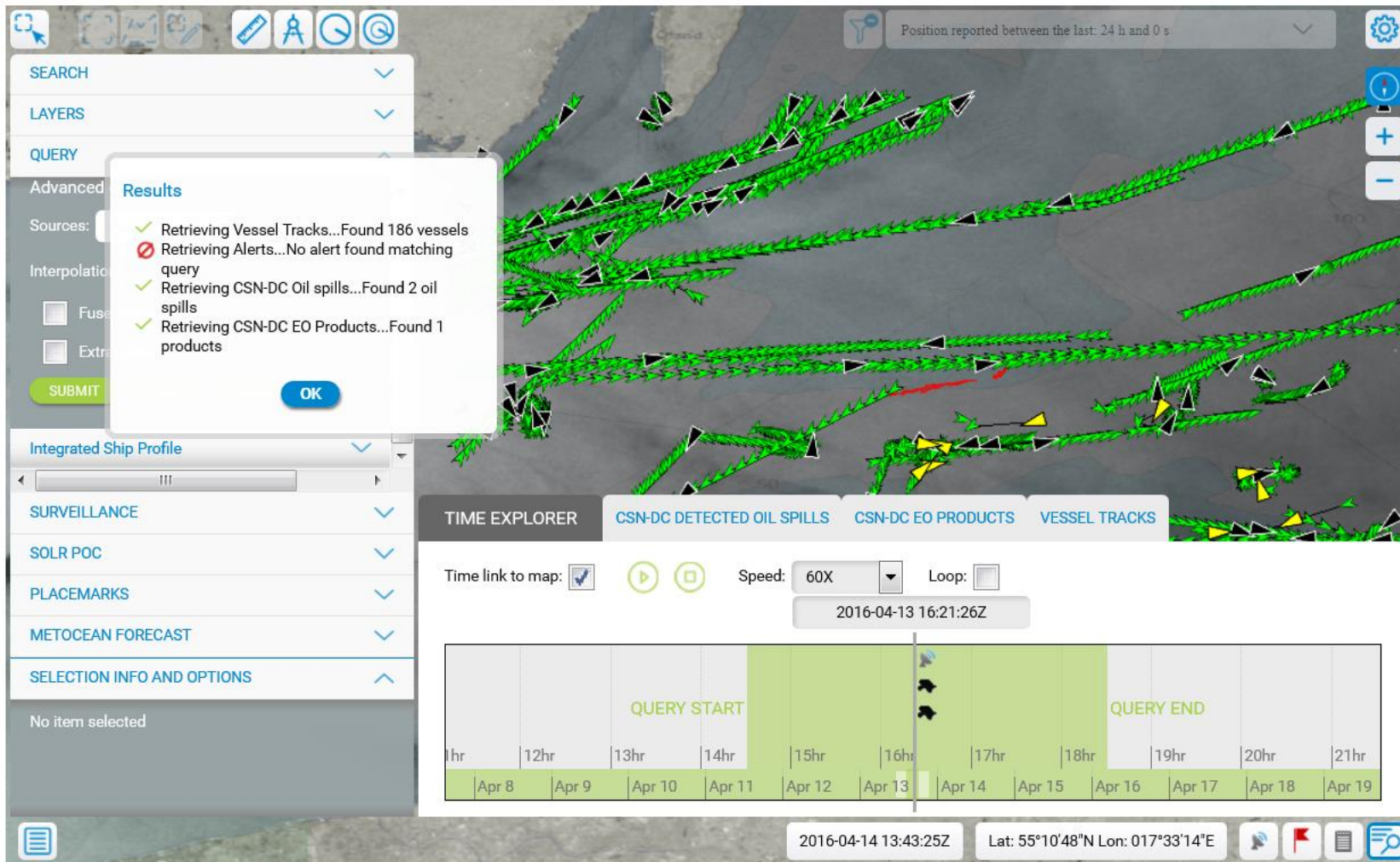

Panel: Query → Vessel Track Query

Vessel Track Query

Vessels:

New search...

MMSI

SEARCH

Time range:

From:
2015-07-01
08:00:00
Z

To:
2015-07-02
14:00:00
Z

Advanced options:

Sources:
ALL

Interpolation:

☐ Fuse and smooth

☐ Extrapolate

SUBMIT

SAVE

LOAD

Vessels: Search for a vessel based on

MMSI
IMO
IR
Vessel Name
Call Sign
Flag
Vessel Type
Safetrx Id

The search criteria can be increased/decreased

The search can be Saved/Removed/Edited

The search operations available

New search...
Last search
Saved queries

Making a new search
Recalling the last search
Recalling a saved search

The result of the search is displayed in

on the vessel found will highlight it on the map

Vessels
No vessel found

Time range: The options to specify time and date:

From: From & To date /time
Last The Last number of days
Around Date/time Around +/- days

Source: Select position source either ALL or mark

Submit: To submit the query press

Save: To save the query press

Load: To load a saved query

Sub Panel: Query → ISP panel

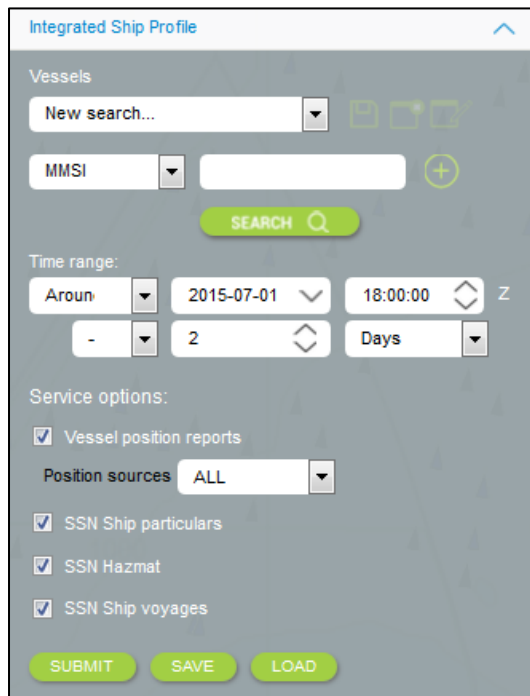

Vessels: Search for a vessel based on

MMSI
IMO
IR
Vessel Name
Call Sign
Flag
Vessel Type
Safetrx Id

The search criteria can be increased/decreased

The search can be Saved/Removed/Edited

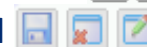

The search operations available

New search...
Last search
Saved queries

Making a new search
Recalling the last search
Recalling a saved search

The result of the search is displayed in

Vessels
No vessel found

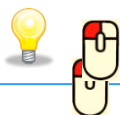

on the vessel found will highlight it on the map

Time range: The options to specify time and date:

From:
Last
Around

From & To date /time
The Last number of days
Date/time Around +/- days

Source: Select position source either ALL or choose source

ALL

Submit: To submit the query press

Save: To save the query press

Load: To load a saved query

Exercises 5 - 7

Show oil spills and EO products

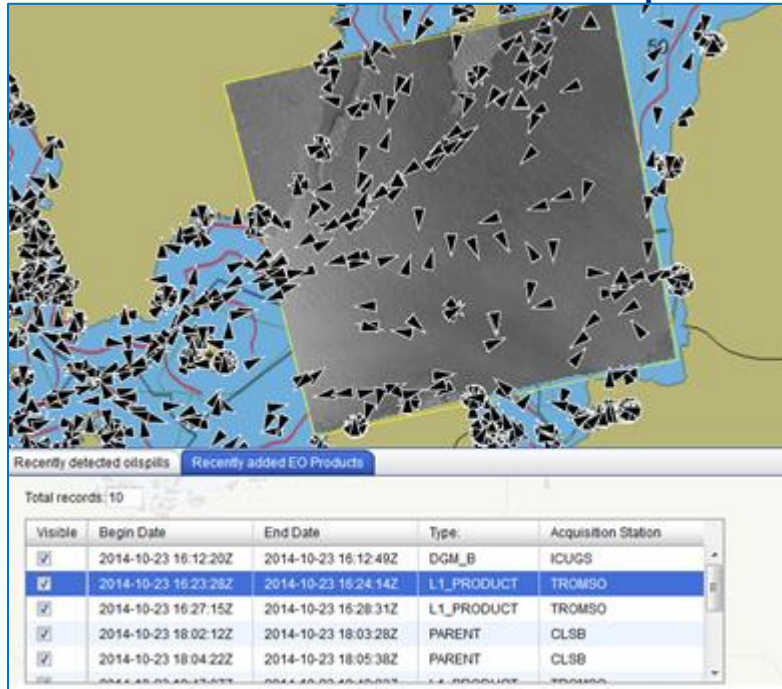

Recently added EO Products tab/Export data

1- In Client preferences CSN-DC select and press OK

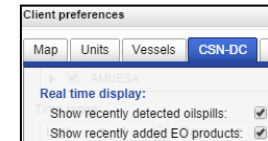

Icon  will appear on the map

2- Click  on 

3- For recently detected oilspills, press tab **Recently detected oilspills** and select from the table.

For Recently added EO Products (images), press **Recently added EO Products** and select from the table.

4-  on the selected item from the table to show and redirect on the map.

- Information about the item selected will appear in the Selection Info window
- Click  →  to export data to excel, xml, etc..

CSN-DC Earth Ob CSN-DC Earth Observation Products/detected oil spills

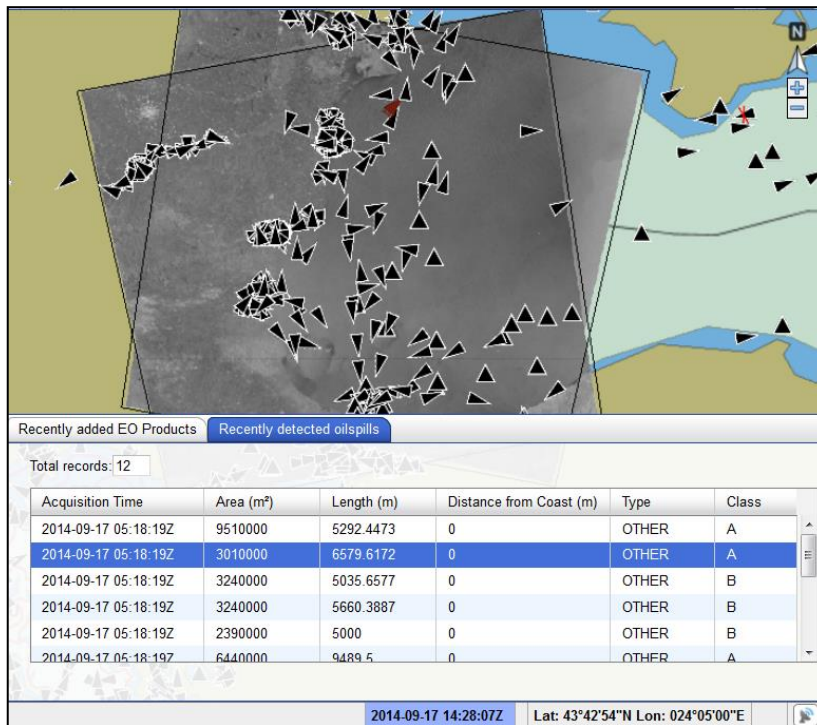

Earth Observation Product

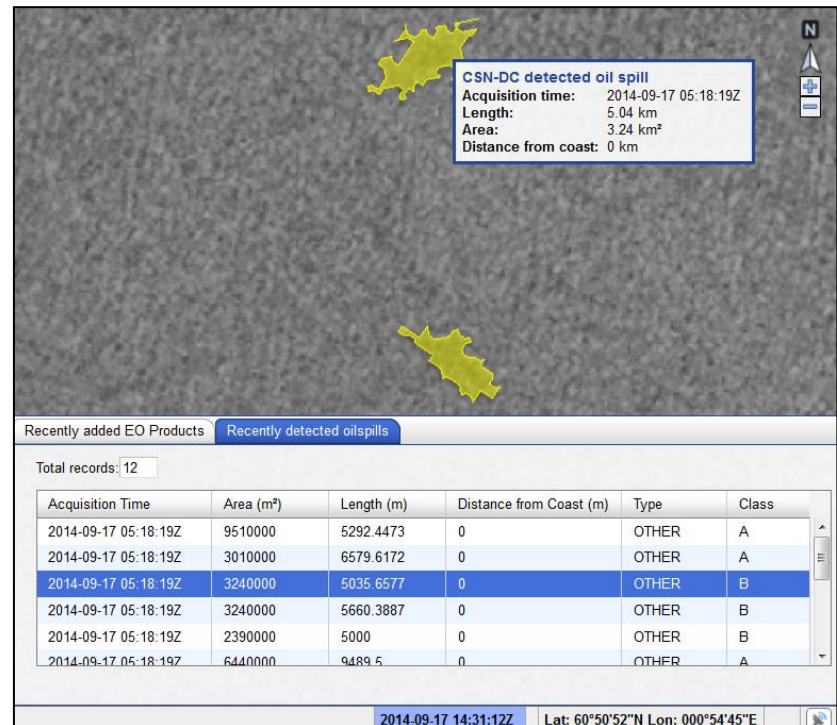

Detected oilspills

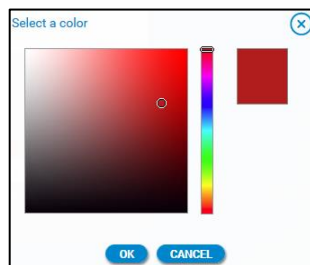

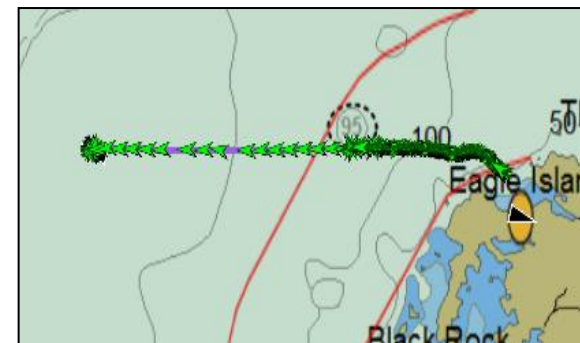

Opacity is set to 
Track color is set to 
Track width is set to 4 ▼

The result is displayed to the right →

Opacity is set to 
Track color is set to 
Track width is set to 4 ▼

The result is displayed to the right →

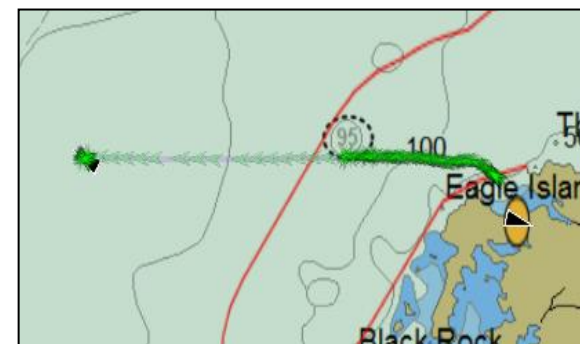

Opacity is set to 

The result is displayed to the right →

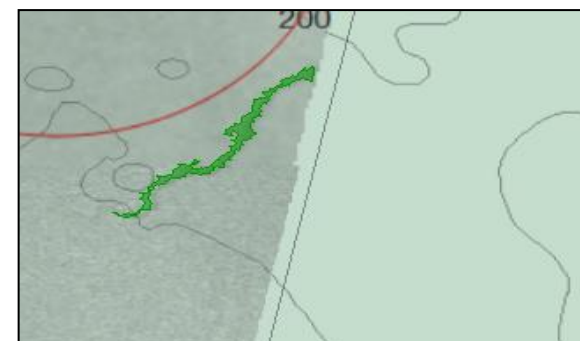

Exercise 8

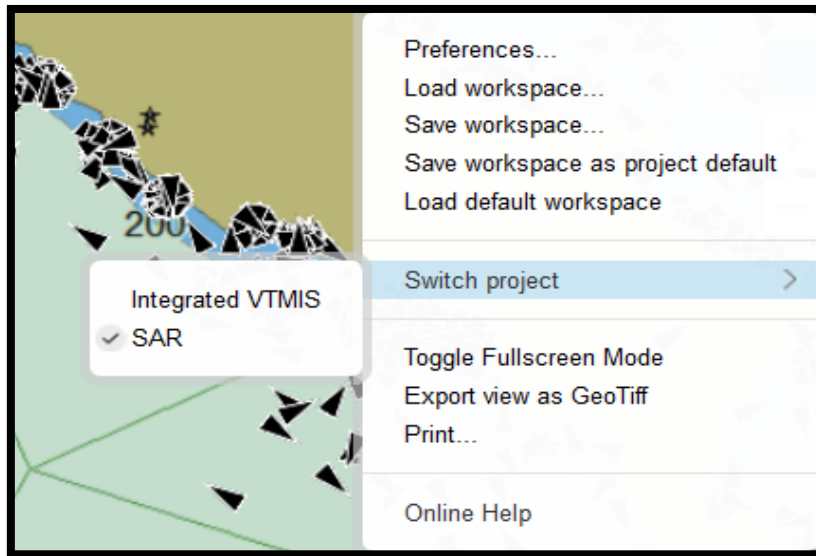

1) Right mouse button click  on the centre of the SAR SURPIC

select “Start new SARSurpic operation...”

2) Enter a name and short description of the Operation and select the SURPIC Area type (Circle or Bounding Box) and its size

Then click  on the button Submit.

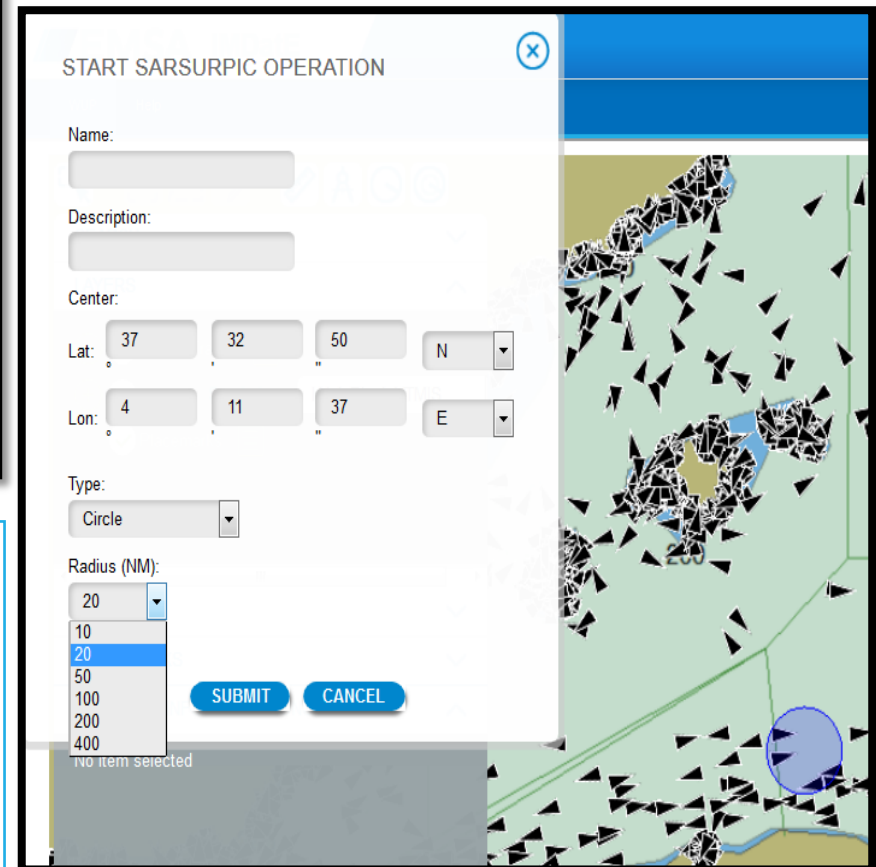

- Name:
- Description:
- Center:
 - Lat:
 - Lon:
- Type:
- Radius (NM): (with a dropdown menu showing options: 10, 20, 50, 100, 200, 400)
- Buttons:

The background shows a map with a SAR area highlighted and a blue circle indicating the selected area type.

Analyzing the SAR SURPIC Result

After some time (up to 2 minutes) all positions of the last 24 hours will be displayed on the screen, irrespective of the data source (currently T-AIS, Sat-AIS, LRIT).

In the table at the bottom of the screen you can see the list of ships.

You can sort the list by clicking

on the title of each column.

Sorting by “Distance to Target” shows the ships that are closest to the SURPIC Centre.

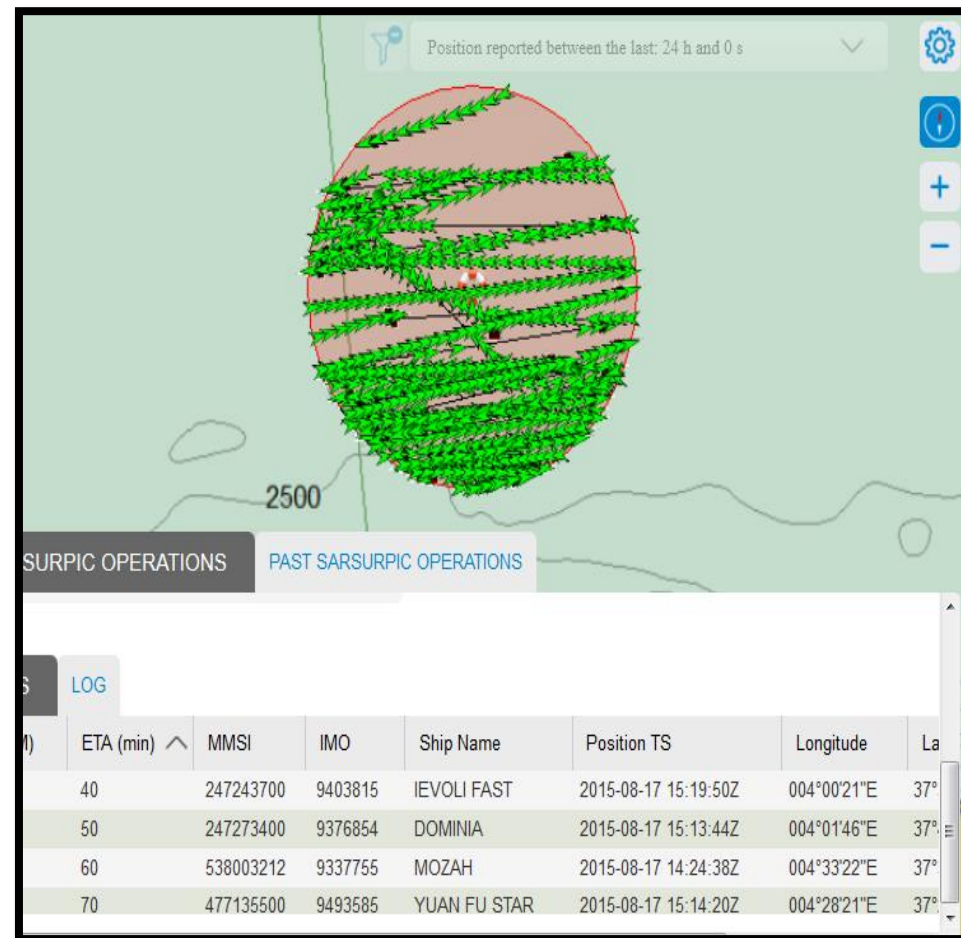

LRIT poll after SAR SURPIC

You can request the current position of a ship by using the LRIT Poll function.

Right click  on the ship position and select the option “Get Current Position (LRIT poll)”. After a few minutes the current position will appear on the screen.

Note: - The LRIT Poll every LRIT Ship, even if the IMO/flag information is not present in the IMDatE database. In this case the MRCC Officer has to manually set the IMO/Flag.

If no position appears then the ship is likely not in the SURPIC area anymore or it is not responding to the LRIT Poll.

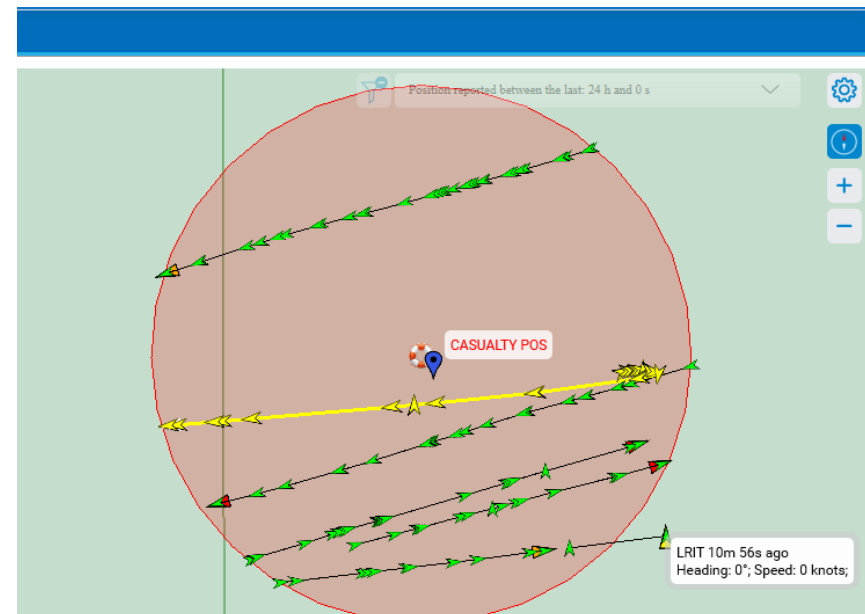
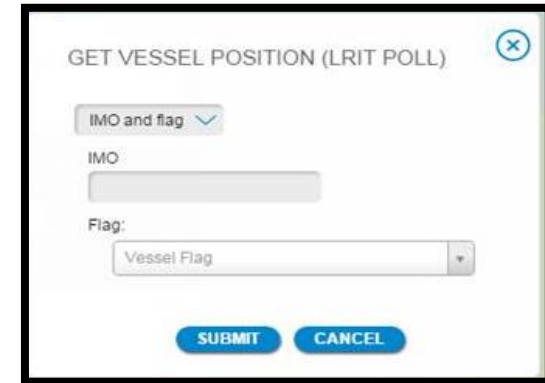

Practical scenarios 1

Anomaly Detection and Automated Behaviour Monitoring (ABM) tools are computer-based systems analysing real time vessel position reports (as made available in EMSA's operational maritime applications) for the detection of abnormal and/or user specific behaviours.

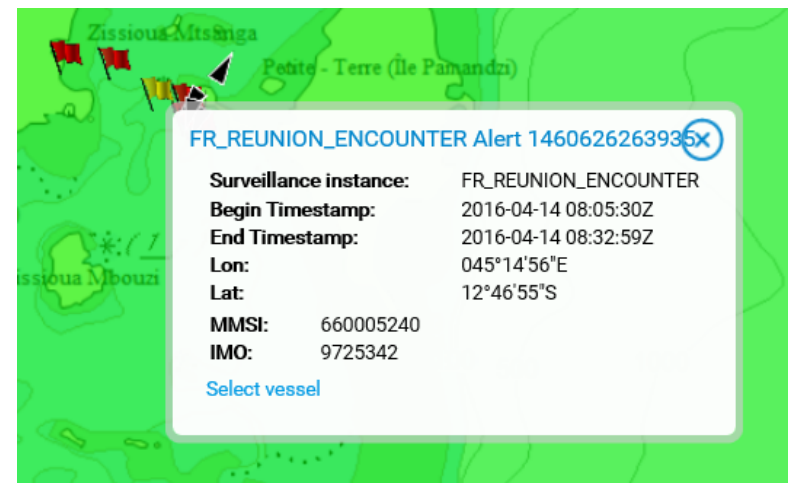
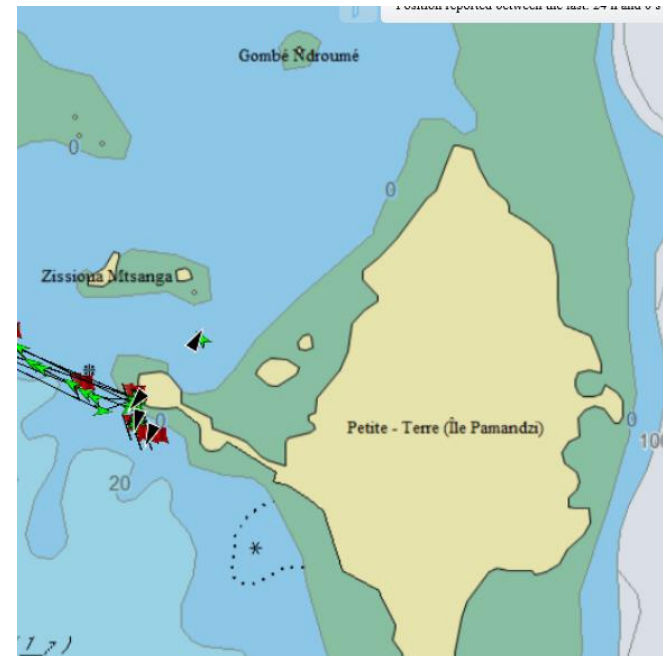

| ABM Type – description which events are automatically detected | ABM name |
|---|------------------------|
| Entry of a particular vessel(s) to an area of interest | InArea |
| Passage of a vessel close to the shore | DistanceToShore |
| Vessels entering or leaving ports | AtPortAtSea |
| Anchored vessels | Anchorage |
| Frequency of vessels' position reports higher or lower than expected | UnderOverReporting |
| Vessels approaching one another closer than an indicated distance, with a speed below defined threshold | AtSeaEncounter |
| Change of heading higher than a threshold (e.g. more than 20 deg.) | SuddenChangeOfHeading |
| Sudden change of speed | SuddenChangeOfSpeed |
| Change of speed above or below a limit set | SpeedAnomalyOverPeriod |
| Passage of a vessel close to an area of interest | DistancetoArea |
| Vessels entering a closed area at a specific time | TimeAndPeriodOfDay |

How the ABM could be used / are used in your organization?

Practical scenario 2

IMS Future

- **IMS Mobile App**
- **SafeSeaNet Ecosystem GUI (SEG)**
- **Video streaming**
- **Other developments**

IMS Mobile App (i)

- Development of iOS and Android application to address a set of use cases, including:
 - ✓ Vessel position & information
 - ✓ Area centric query
 - ✓ Incident reporting
 - ✓ Oil spill monitoring and feedback
- Tablet (iPad and Android) version
- Mobile phones (iOS) version

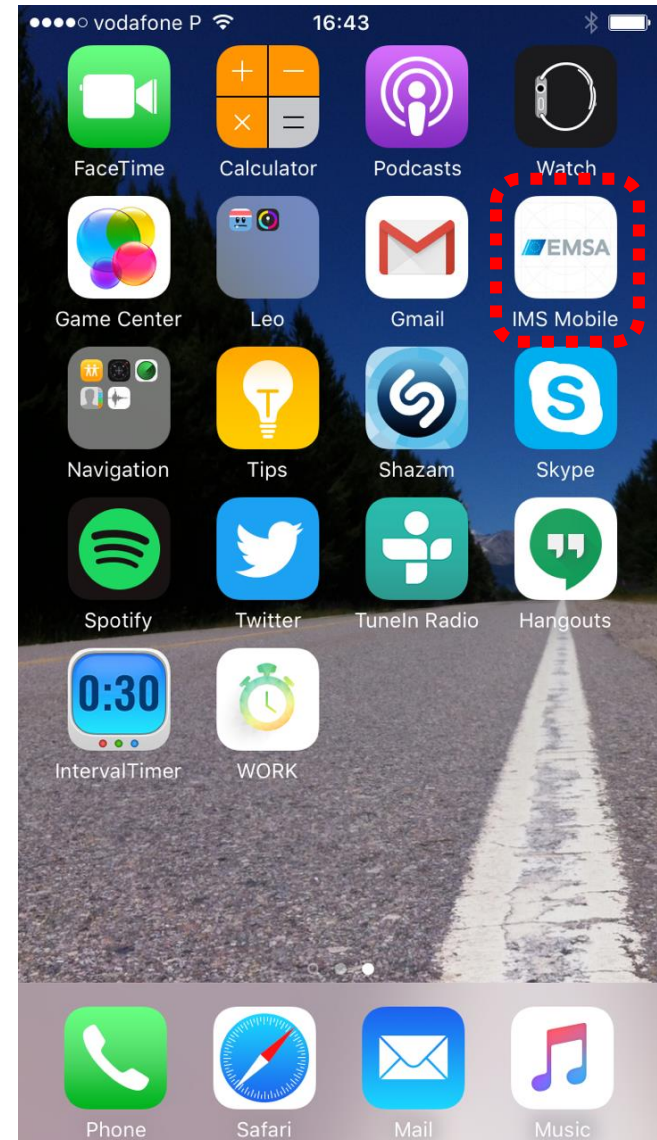
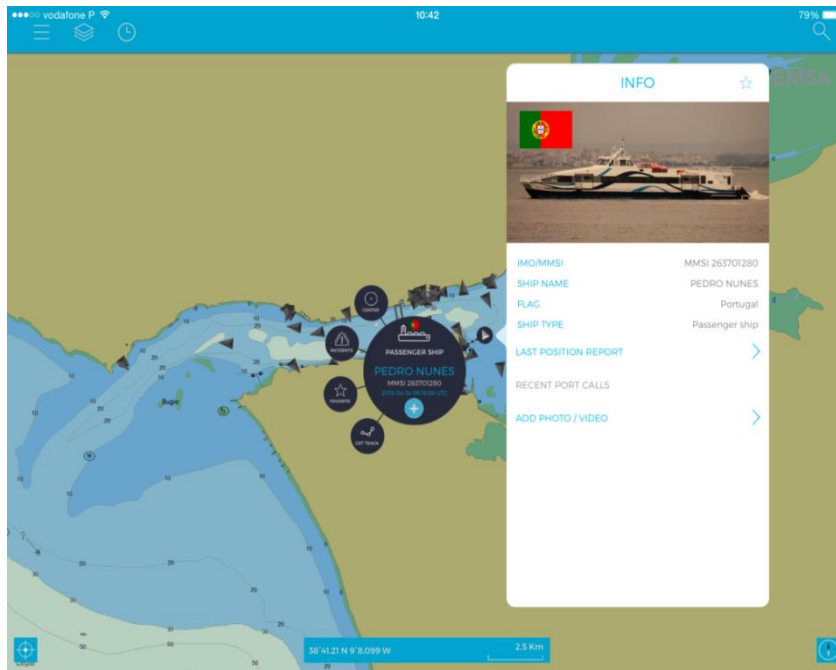

IMS Mobile App (ii)

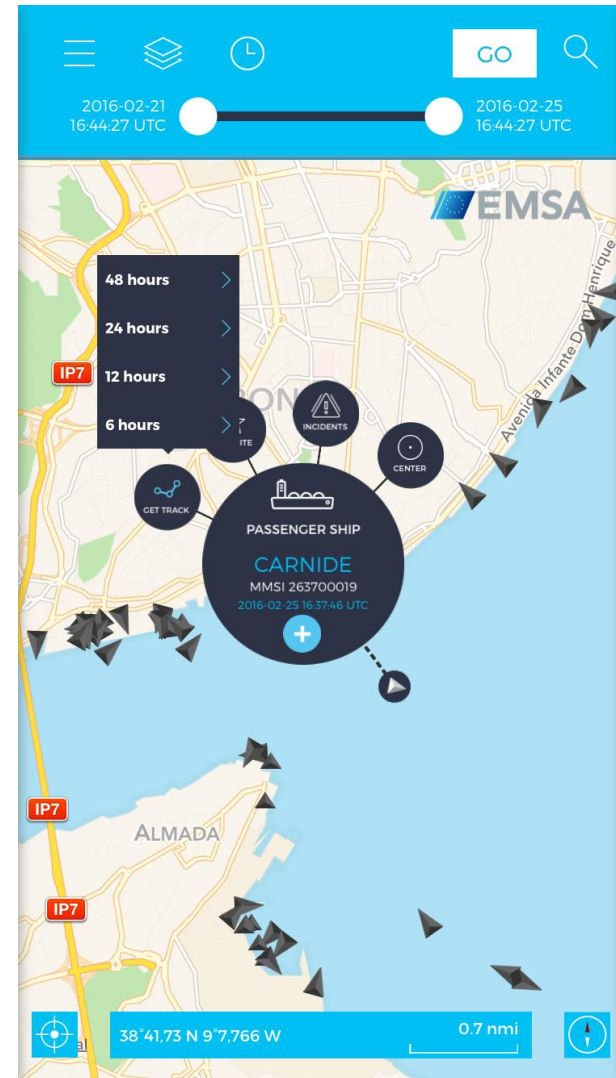
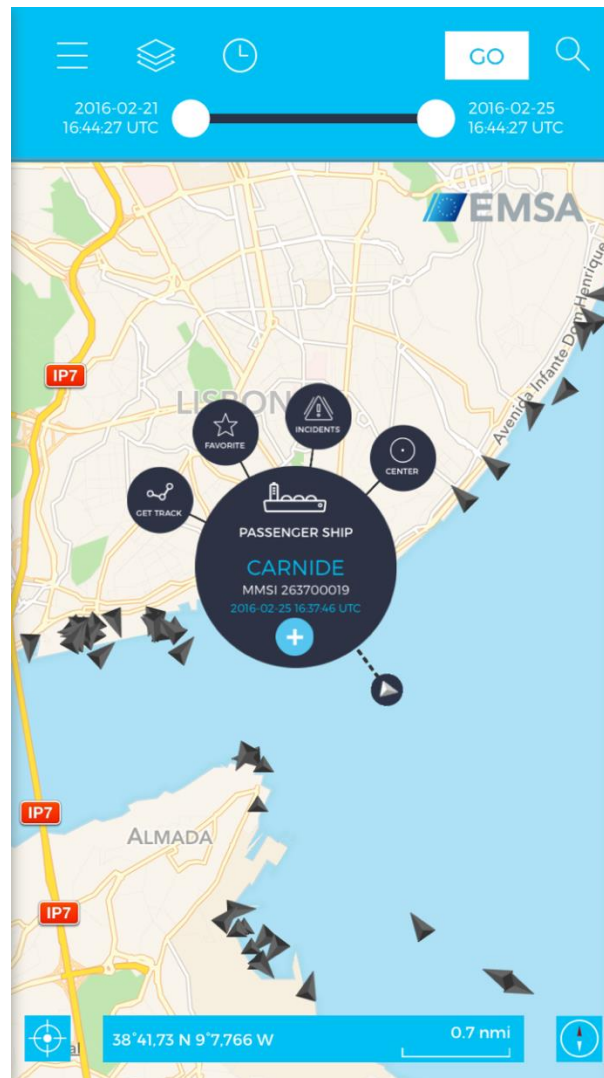
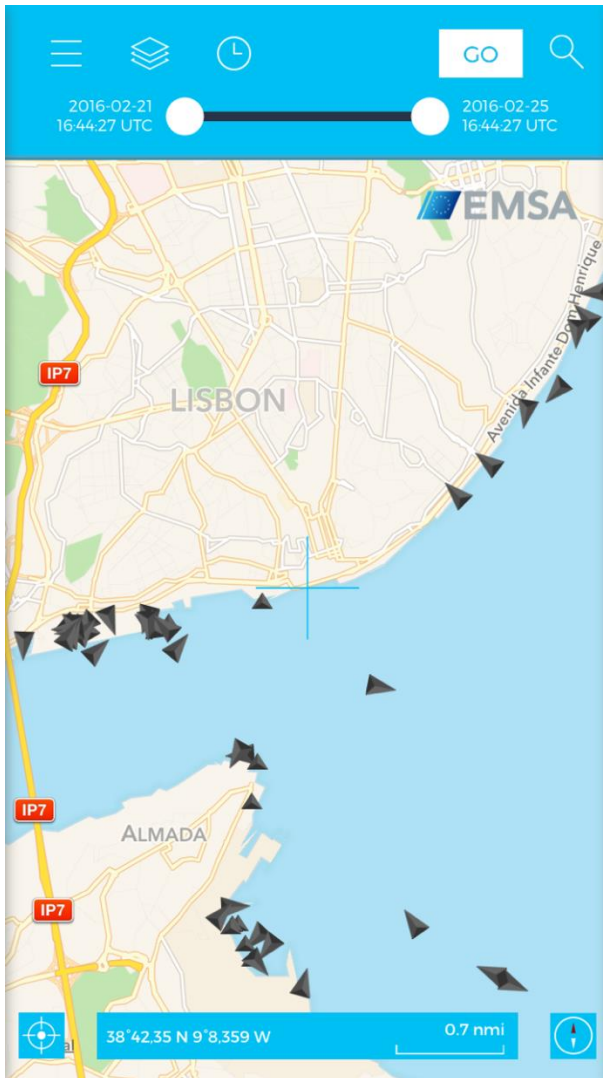

Demo of the IMS APP

IMS APP

- How to download?
 - ✓ Search for EMSA IMS Mobile on App Store and Google Play
 - ✓ *Next release expected....*
- How to join?
 - ✓ Channel request through IMS PoC
- Questions?
 - ✓ Email samuel.djavidnia@emsa.europa.eu

SEG

New Single GUI

Focus on integrated users / user functions

- Take the best of each existing interface
- Simple and straightforward
- Introduce some innovations and solutions commonly used
- New approach to certain data sets
- Customised for each user community

Existing GUIs

Focused on specific current users / user functions

- Served existing users very well
- Interesting functions in each interface
- Some functionalities are duplicated
- Some elements will remain available e.g. administrative or reference databases (LRIT, SSN TI)

SSN Ecosystem GUI

IMS App

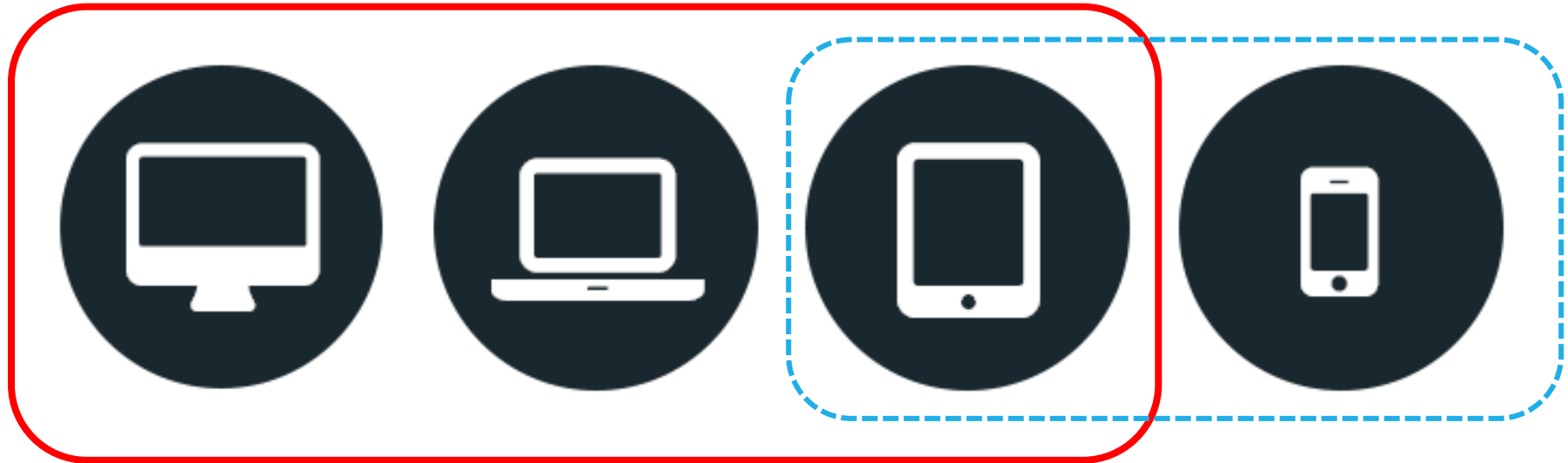

SSN Ecosystem GUI: html on desktop, laptop and tablet.

IMS App: iOS and Android on tablet and smart phone.

Benchmarking Internal Applications/External Web Applications

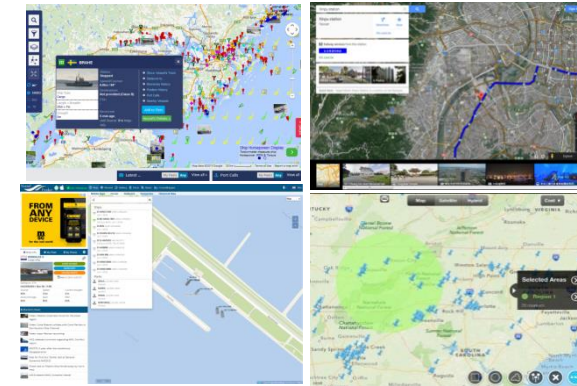
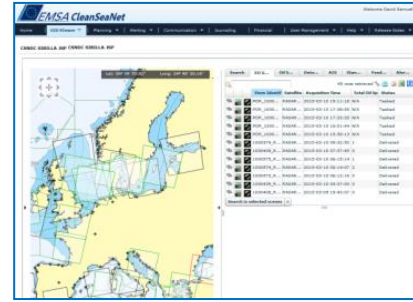
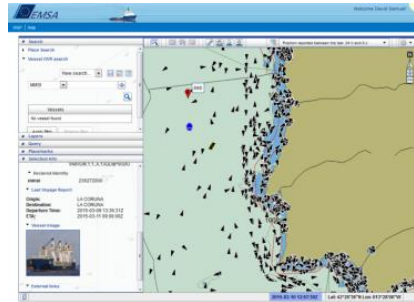
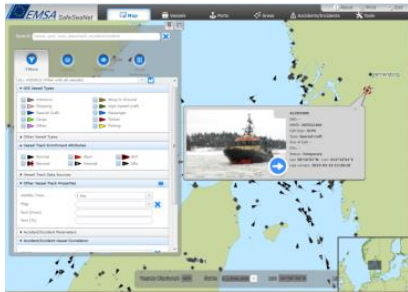

- Business requirements reviews
- Iterations in form of workshops with stakeholders
- User research and usability testing on wireframes

Google Maps, Google earth, Vessel Finder, Marinetratic, Microstrategy, Different mobile apps

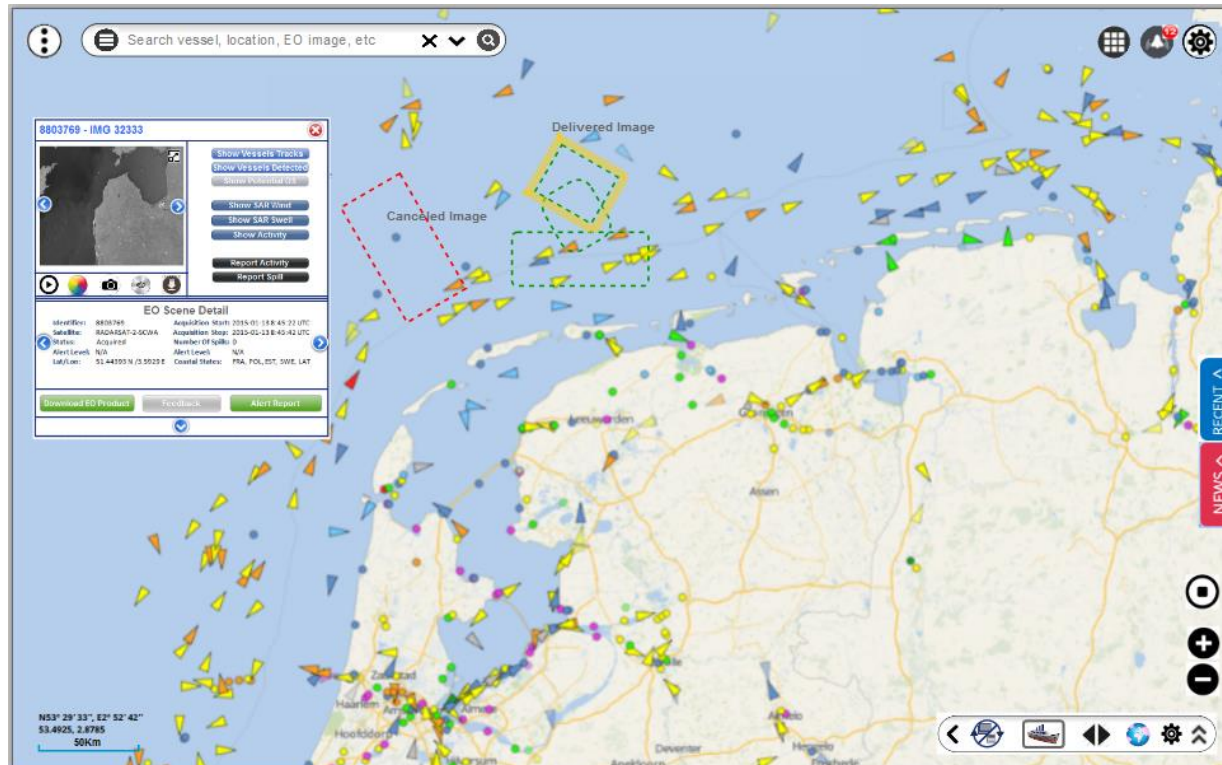

DEMOS OF SEG

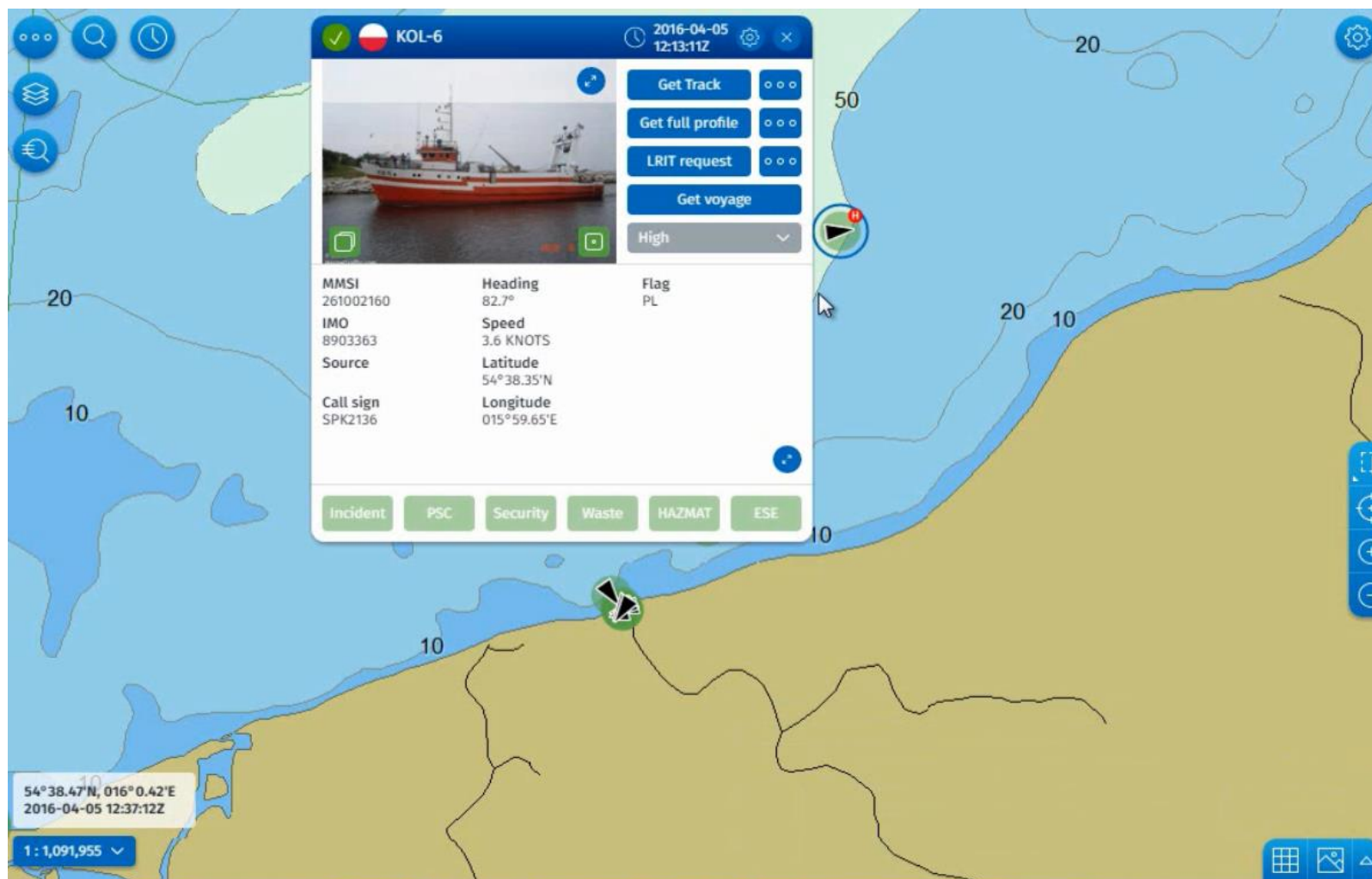

- **What is the most positive aspect of SEG?**
- **What is the most positive aspect of IMS App?**
- **How could you use SEG?**
- **How could you use IMS App?**
- **What functionalities are still needed for SEG?**
- **What functionalities are still needed for IMS App?**

OTHER DEVELOPMENTS

Next steps: Video streams

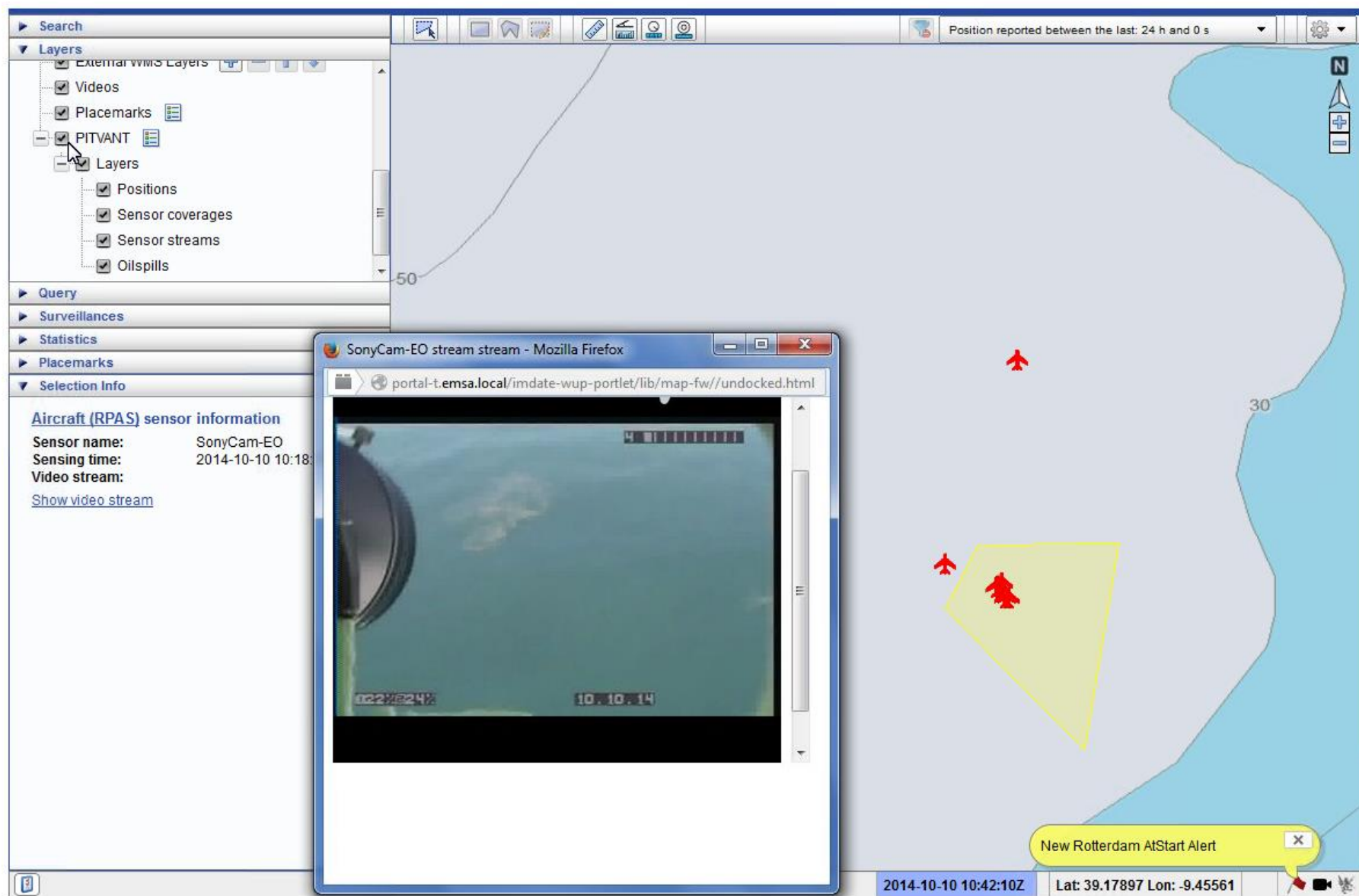

Search

Layers

- External WMS Layers
 - Videos
 - Placemarks
 - PITVANT
 - Layers
 - Positions
 - Sensor coverages
 - Sensor streams
 - Oilspills

Query

Surveillances

Statistics

Placemarks

Selection Info

Aircraft (RPAS) sensor information

Sensor name: SonyCam-EO

Sensing time: 2014-10-10 10:18

Video stream:

[Show video stream](#)

Position reported between the last: 24 h and 0 s

50

30

New Rotterdam AtStart Alert

2014-10-10 10:42:10Z Lat: 39.17897 Lon: -9.45561

SonyCam-EO stream stream - Mozilla Firefox

portal-t.emsa.local/imdate-wup-portlet/lib/map-fw/undocked.html

10.10.14

10228247

Future plans and on-going developments

- S-AIS - Validity/Invalidity Check of an AIS message
- S-AIS - Doppler validation
- Specific display of ships exceeding a defined SO² (Sulphur) emission threshold
- Display of the ice concentration, ice thickness

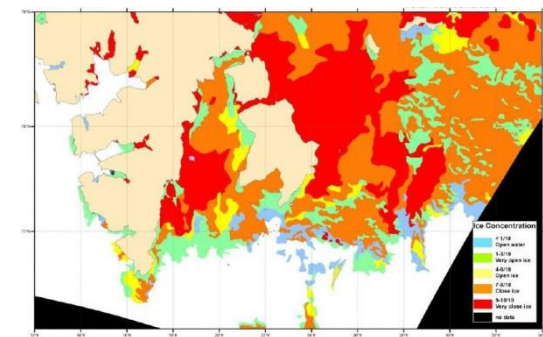
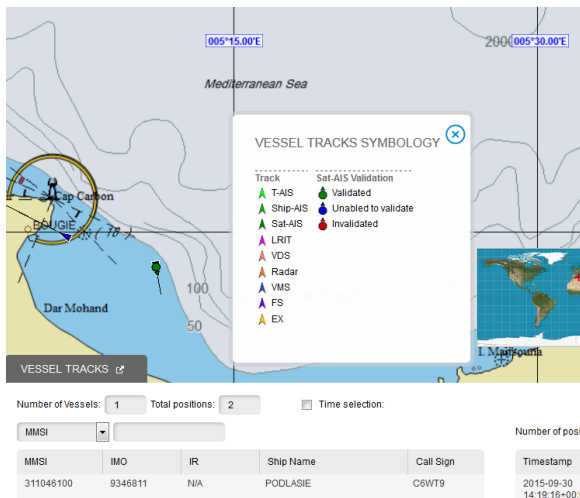
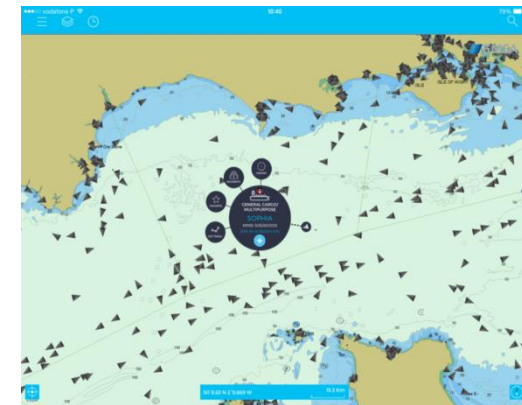

- **Coordination** of system developments with MSs and COM
- **Operate** the system maintaining technical/operational documentation
- IT and operational **helpdesk**
- **POC for reporting** on quality of systems and information
- **Training** for users

- IT & operational Helpdesk for EU maritime applications
- Application monitoring & incident management
- SPOC for requesting EMSA pollution response services
- 24/7 services

Contact Details:

Tel: +351 211 209 415

Fax: +351 211 209 480

Email: MaritimeSupportServices@emsa.europa.eu

- How the IMS could be used in your daily work?
- <https://extranet.emsa.europa.eu/evaluation-questionnaire> - fill in the feedback form

 twitter.com/emsa_lisbon
 facebook.com/emsa.lisbon

 **EMSA**
European Maritime Safety Agency