

THETIS MRV

Information System in support
of EU Regulation 2015/757 on MRV

Miguel Madeira / Carlos Pereira
Sustainability & Technical Assistance

29 September 2020



EU MRV Timeline

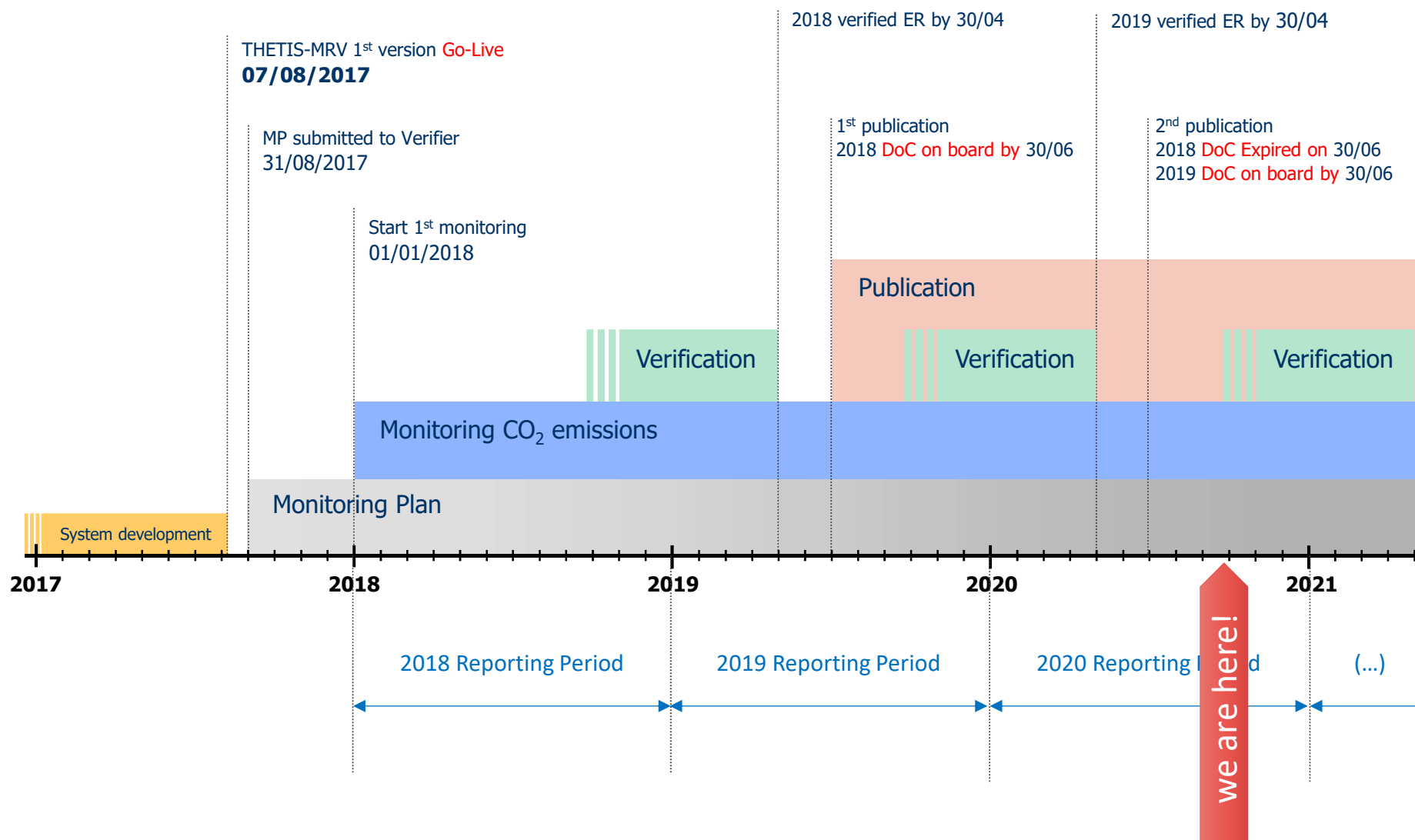

Centralized web based system

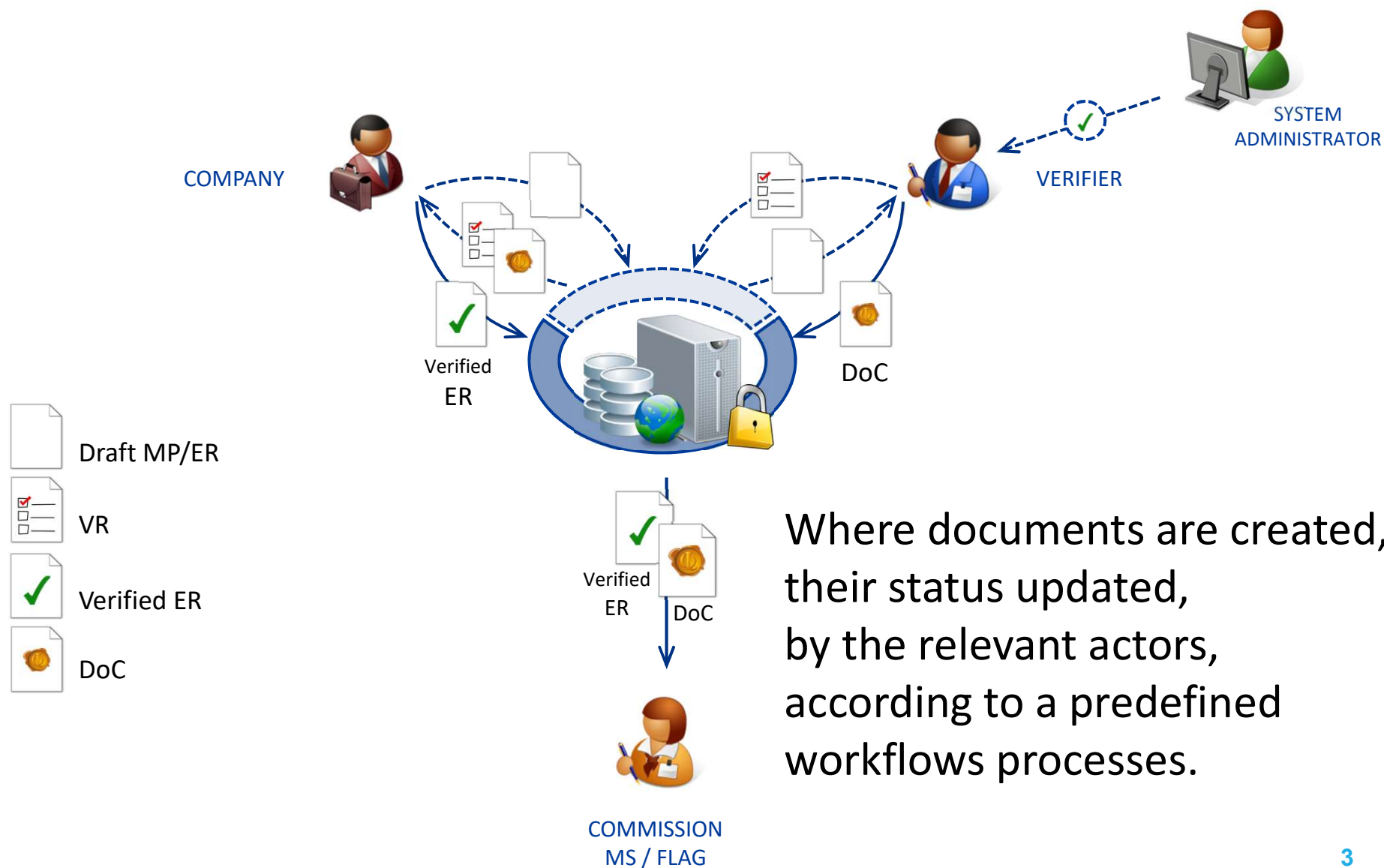

Actors

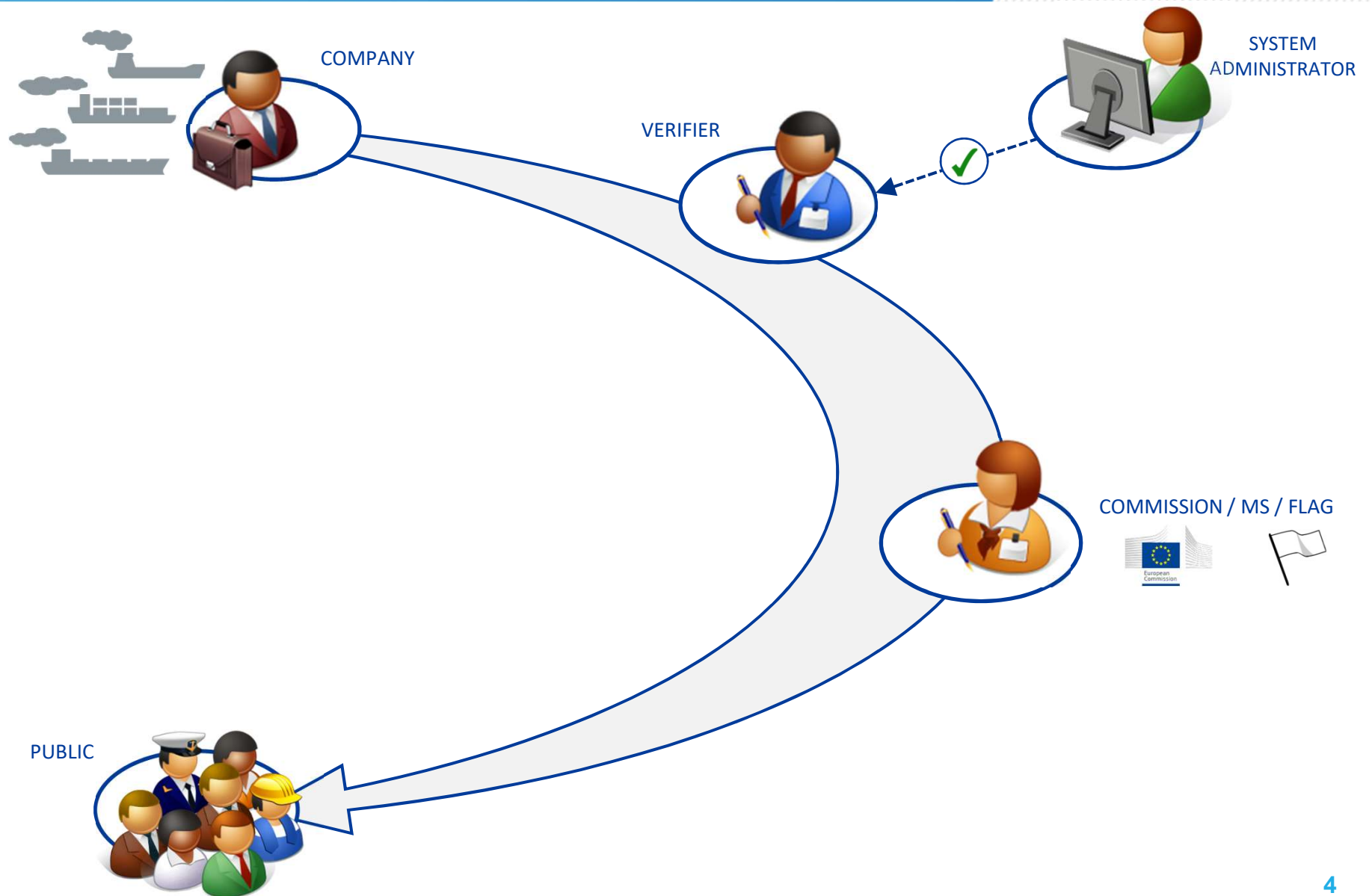

- 18.897 ship
- 3.104 company users from 2.319 companies
- 468 verifiers users from 30 accredited verifiers
- 78 flag state users, from 22 EU MS and 5 Non-EU MS

Information collected on 28/09/2020

Company and Verifier registration process

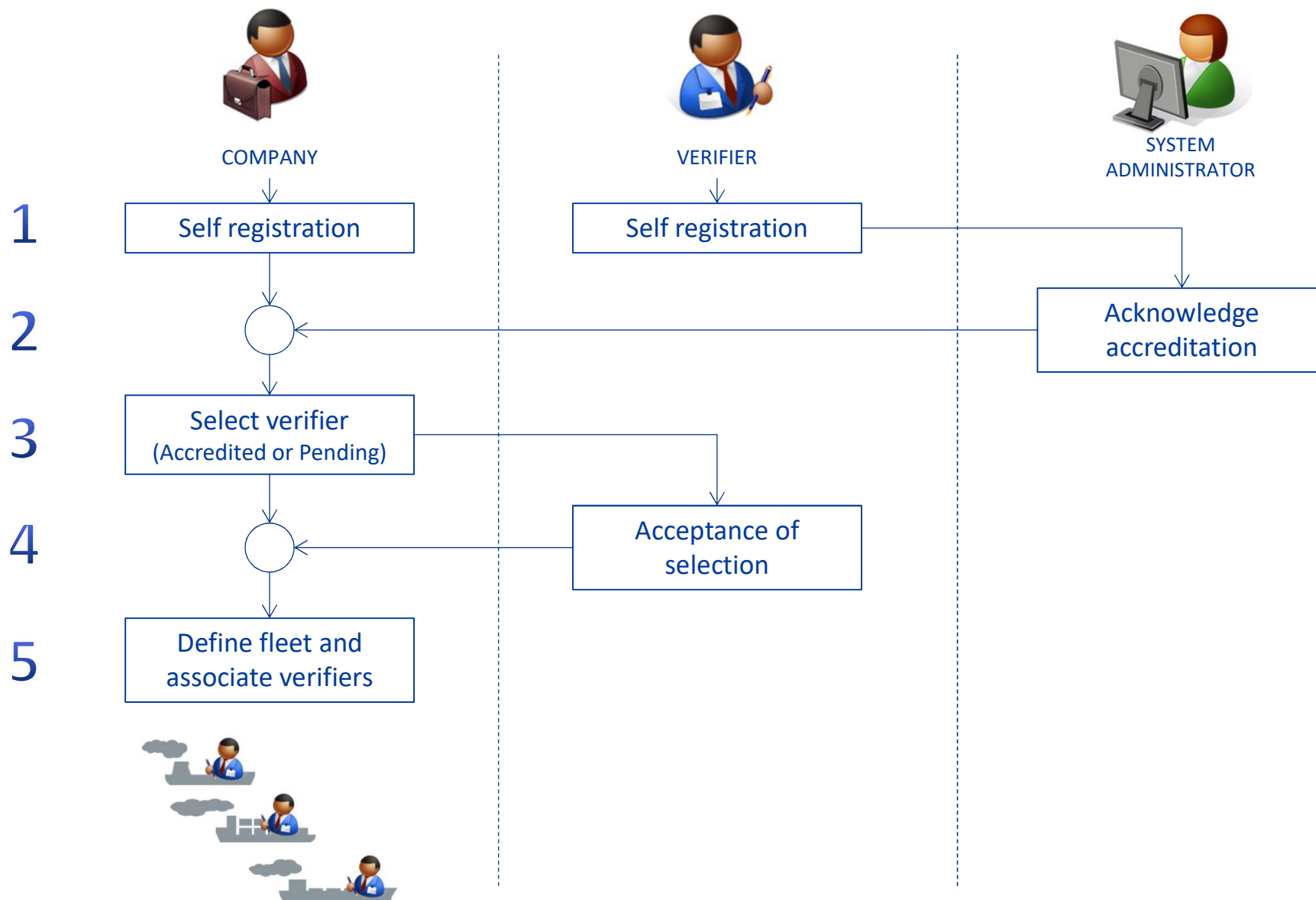

MS / Flag registration process

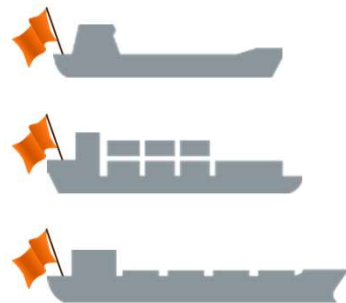
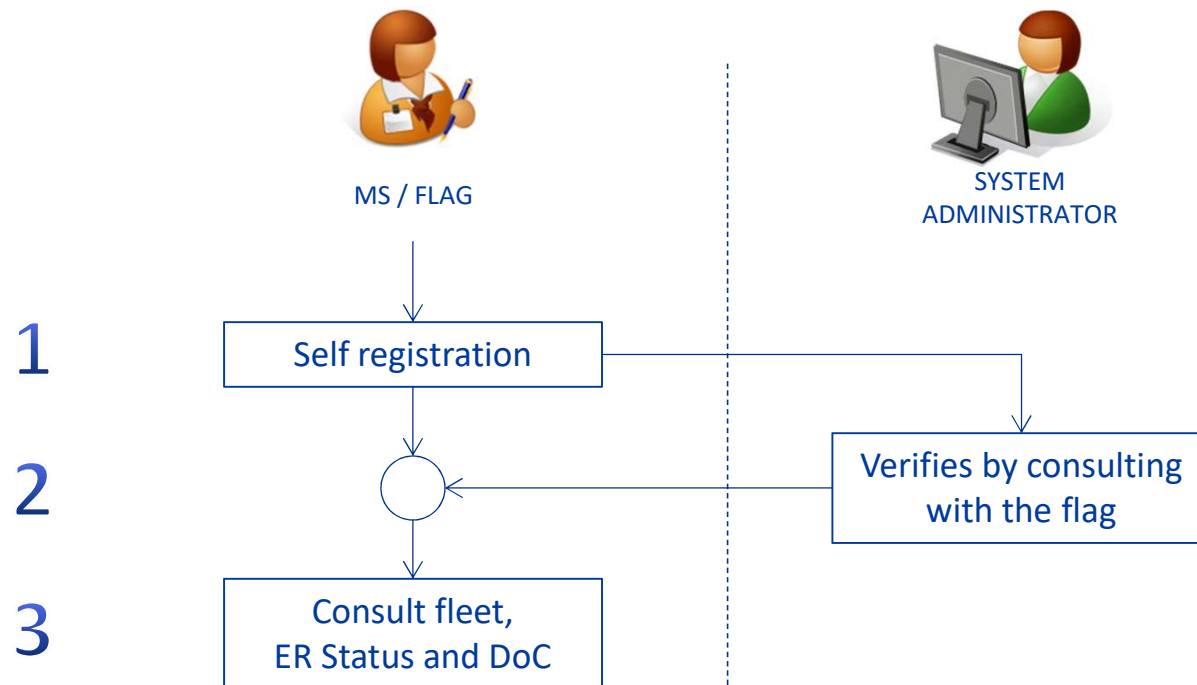

Remember!

There can only be one responsible person per MS. However, this person will be able to create additional users under the same account.

Workflow

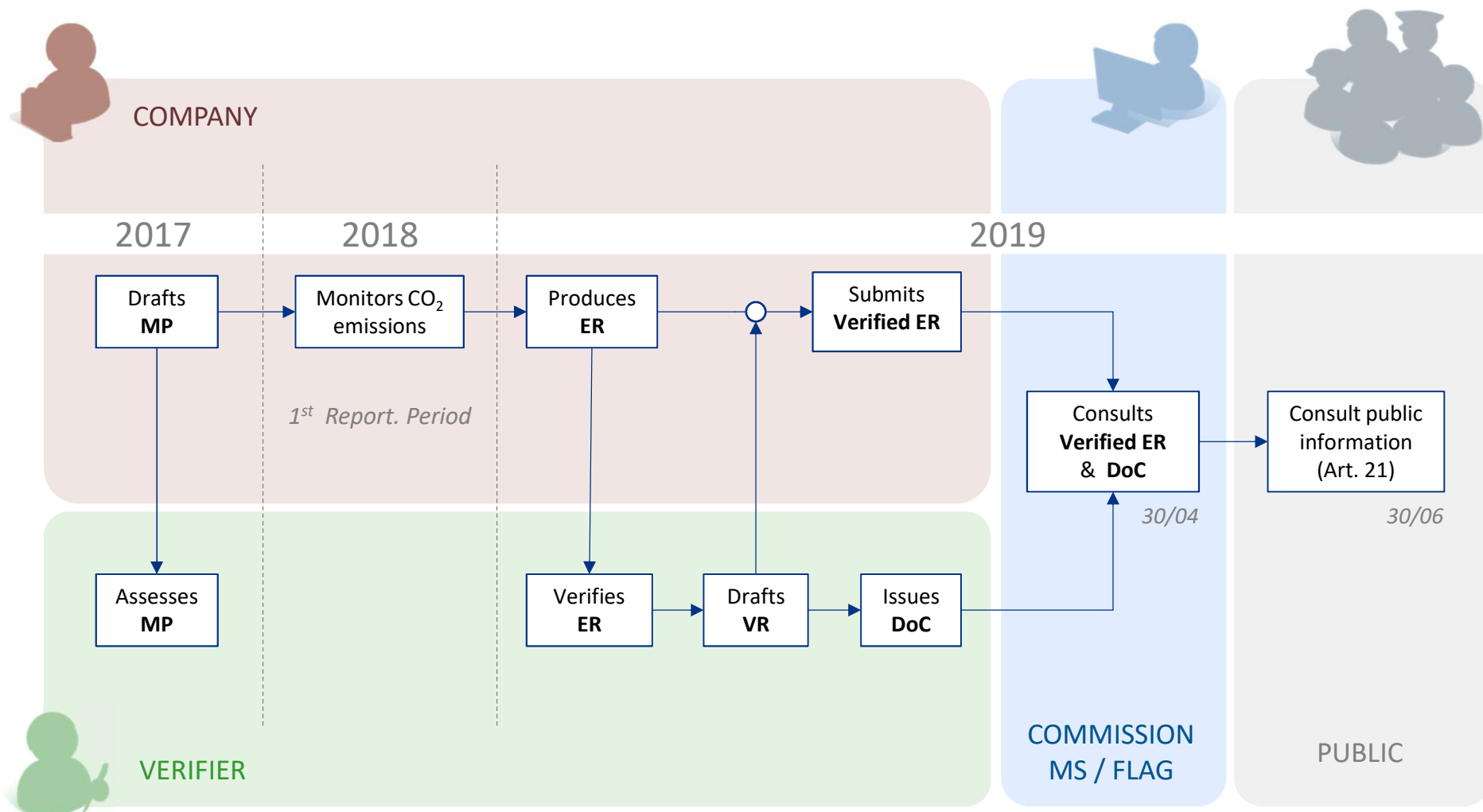

- 7.895 Drafted Monitoring Plans
- 11.588 Emission Reports Submitted to Commission
- 12.313 Valid Document of Compliance
 - ER Submitted to Commission + Valid DoC 11583
 - ER Submitted to Verifier + Valid DoC 55
 - ER Verified as Satisfactory + Valid DoC 670
 - ER Under Revision + Valide DoC 5

Information collected on 28/09/2020

What about enforcement?

THETIS

THETIS-EU

THETIS-MRV



Inspection DB for Member States

Enforcement, Targeting, Priority, Alerts

CO₂ Reporting DB for Shipping Companies

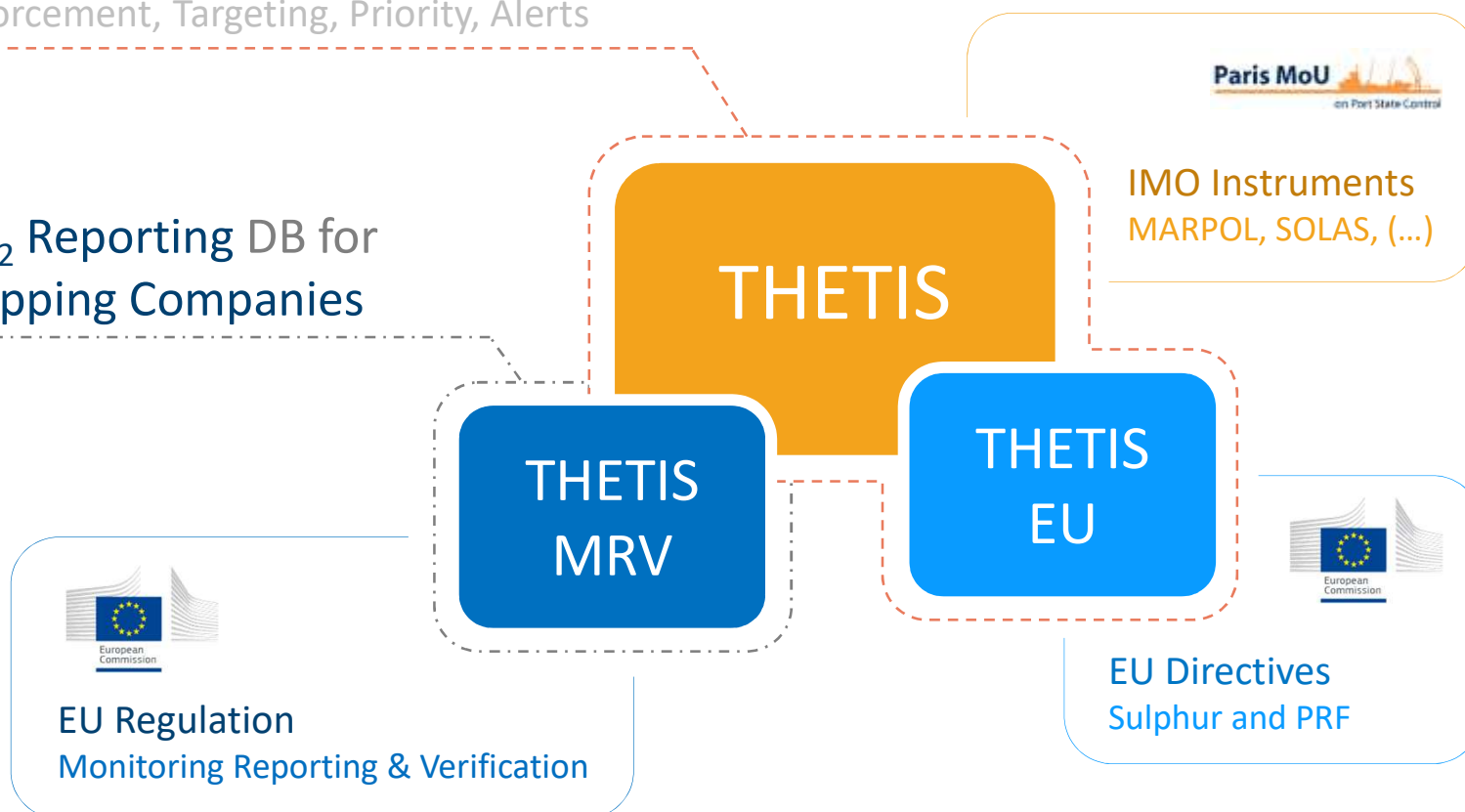

Legal Directives **2009/16/EC** on PSC and **(EU) 2017/2110** on ro-ro ferries and high-speed passenger crafts

Users Paris MoU



Features Includes a **risk based** mechanism for **targeting** ships for inspection resulting from ship details, last inspections and **overriding factors** reported by users, like alleged **pollution incidents**.

Publication Inspection results with some restraints in content

Figures 18 000 inspections per year are recorded in the system by 600 authorised users

Legal	Directives 2016/802 on the reduction in the sulphur content of marine fuels and 2000/59/EC on port reception facilities
Users	EU Member States
Features	Caters provisions not included in the PSC Directive, including Flag State Control requirements. Interfaces with THETIS allowing combined inspection with PSC
Publication	Inspection results with some restraints in content
Figures	10 000 inspections per year. 480 Non-compliances (80% inside SECA)

THETIS
EU



EU Directives
Sulphur and PRF

Legal	Regulation 2015/757 on Monitoring, Reporting and Verification of CO ₂ from marine transport, Implemented Regulations 2016/1927 and 2016/1928 and Delegated Regulations 2016/2071 and 2016/2072
Users	Shipping Companies, Verifiers and Flag states Worldwide
Features	Generations of Monitoring Plans (Voluntary) an Emission Reports (Mandatory) along with management of the workflow between Companies and Verifiers, leading to the issuance of Documents of Compliance .

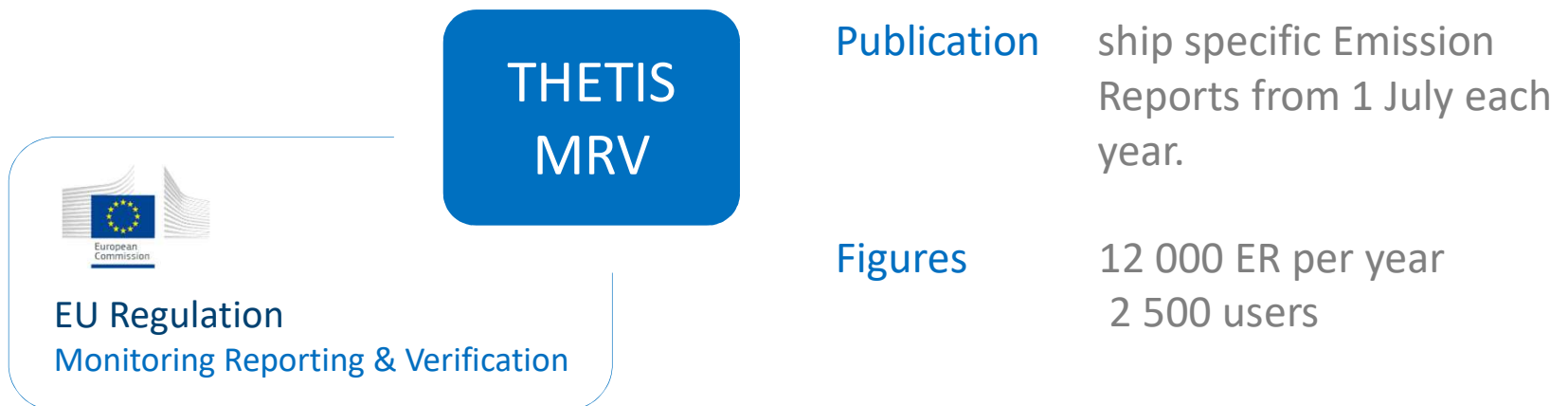

Comparison



THETIS

THETIS-EU

THETIS-MRV



Enforcement (Processing Inspections)

Reporting (Reporting CO₂ Emissions)



- PSC Inspectors

- PSC Inspectors
- Member State Inspectors

- Companies
- Verifiers
- Member States/Flag States

- PSC Directive
- Ropax Directive
- Insurance Directive

- Sulphur Directive
- PRF Directive
- (...)

- MRV Regulation

- Foreign Flag
- International
- Calling Paris MoU ports

- All Flags
- International/Domestic
- Calling EU ports

- All Flags
- International/Domestic
- Calling EU ports

System input

- Port call information
- Priority messages
- Targeting

User input

- Ship details
- Inspection Findings
- Expulsion

System input

- Port call information
- Alerts

User input

- Ship details
- Inspection Findings
- Alerts

User input

- Ship details
- CO₂ Emission

THETIS - MRV

Does

Record Emissions
Generate ER / DoC
Publishing of information

Does not

Record inspection findings
Record penalties and expulsion orders
Exchange information among MS

Member States in THETIS MRV

Can

Restricted Area

Consult ER & DoC status
and verified ER & DoC
of their ships

Public Area

Consult verified ER & DoC
for all ships

Cannot

Consult ships not reported
by Companies
Consult Port Call information

- Q1: How do I ensure my ships are in compliance?
- Q2: How do I ensure ships calling my ports are in compliance?
- Q3: How can I record follow-up actions e.g. penalties and expulsion orders?
- Q4: How will this information be exchanged within my National Authorities?
- Q5: How will this information be shared with Commission, EMSA and other MS/Flag concerned?

Enforcement by PSC

Article 19.2

Inspection DB for Member States

Enforcement, Targeting, Priority, Alerts

CO₂ Reporting DB for
Shipping Companies

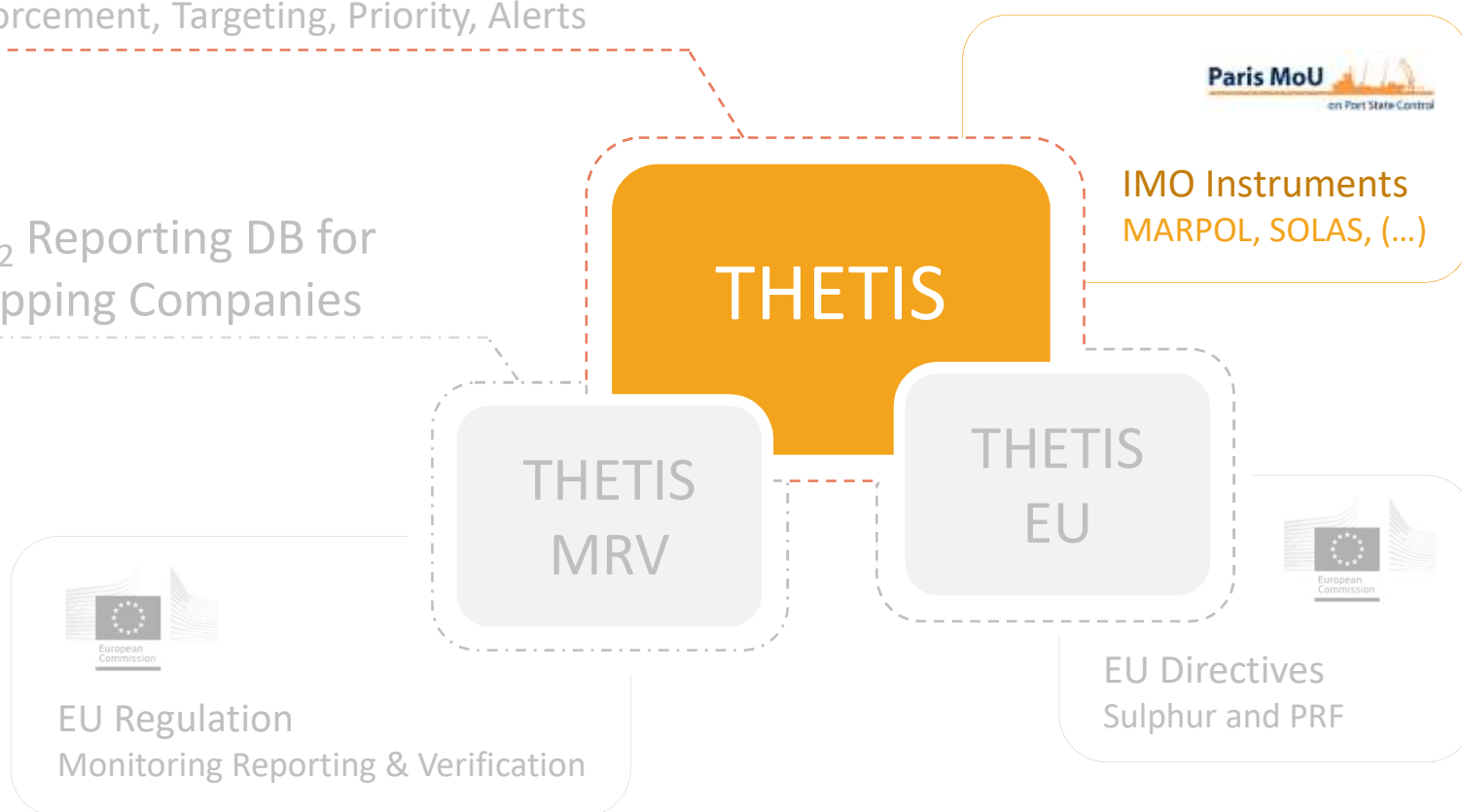

EU Legislation on a PSC inspection



My Sites ▾

Miguel Madeira ▾

Homepage Ship Port calls Allocation **Inspection** Postponement Ban Overview situation Internal messages Documents Expulsion Jasper BI

Inspection Portlet (5.19.0.1@13.11.2019_18:53)



[Back to Inspection list](#)

[Print Inspection Result](#)

[Submit](#)

[Delete](#)

IMO	5129875	Name	JEMBAR HATI	Flag state/Registry	Indonesia	Expulsion Status
Inspection status	Inspected	Report status	Incomplete	Priority at first visit	PI	Ban Status
Alert				Priority reasons	Time window	Ship risk profile SRS

Particulars Ship data Certificates **EU Legislation** Manning Deficiencies Outstanding deficiencies CIC Messages Sampling Documents Inspection Operations

EU certificates

	Certificate	Found on Board	Type	Issuer	From	To
Actions ▾	Insurance of Ship Owners (Dir. 2009/20/EC)					
Actions ▾	Liability of carriers of passengers (Reg. 392/2009/EC)					
Actions ▾	EU MRV Document of Compliance (Reg. (EU) 2015/757)					

EU Inspection

Processing an Inspection under the EU legislation will open THETIS-EU in a new browser for further processing. Button 'Process EU Inspection' is only enabled once Ship Particulars, ISM company and Certificates are validated

DEMO SITE / DEMO DATA

Reporting DoC on a PSC inspection



My Sites ▾

Miguel Madeira ▾

Homepage Ship Port calls Allocation **Inspection** Postponement Ban Overview situation Internal messages Documents Expulsion Jasper BI

Inspection Portlet (5.19.0.1@13.11.2019_18:53)

[Back to Inspection list](#)

[Print Inspection Result](#)

[Submit](#)

[Delete](#)

IMO 5129875
Inspection status Inspected
Alert 

Name JEMBAR HATI Flag state/Registry  Indonesia

Expulsion Status

Ban Status

Ship risk profile SRS

Particulars Ship data Certificates **EU Legislation** Manning

Inspection Operations

EU certificates

	Certificate	From	To
Actions	Insurance of Ship Owners (Dir. 2009/20/EC)		
Actions	Liability of carriers of passengers (Reg. 392/2009/EC)		
Actions	EU MRV Document of Compliance (Reg. (EU) 2015/757)		

EU MRV Certificate

Certificate

EU MRV Document of Compliance (Reg. (EU) 2015/757)

Verifier

Found on board

Reporting Period

Issuing Date

Expiry Date

Save

Reset

Cancel

EU Inspection

Processing an Inspection under the EU legislation will open THETIS-EU in a new browser for further processing. Button 'Process EU Inspection' is only enabled once Ship Particulars, ISM company and Certificates are validated

DEMO SITE / DEMO DATA

THETIS-MRV Link



My Sites ▾

Miguel Madeira ▾

Homepage Ship Port calls Allocation **Inspection** Postponement Ban Overview situation Internal messages Documents Expulsion Jasper BI



Inspection Portlet (5.19.0.1@13.11.2019_18:53)

[Back to Inspection list](#)

[Print Inspection Result](#)

[Submit](#)

[Delete](#)

IMO 5129875
Inspection status Inspected
Alert  

Name JEMBAR HATI
Flag state/Registry  Indonesia
Report

Expulsion Status

Ban Status

Ship risk profile SRS

Particulars Ship data Certificates **EU Legislation** Manning

Inspection Operations

EU certificates

	Certificate	From	To
Actions	Insurance of Ship Owners (Dir. 2009/20/EC)		
Actions	Liability of carriers of passengers (Reg. 392/2009/EC)		
Actions	EU MRV Document of Compliance (Reg. (EU) 2015/757)		

EU MRV Certificate

Certificate

EU MRV Document of Compliance (Reg. (EU) 2015/757)

Verifier

Found on board

Reporting Period

2018

Issuing Date

Expiry Date

THETIS-MRV link

Save

Reset

Cancel

EU Inspection

Processing an Inspection under the EU legislation will open THETIS-EU in a new browser for further processing. Button 'Process EU Inspection' is only enabled once Ship Particulars, ISM company and Certificates are validated

DEMO SITE / DEMO DATA

MRV DoC “Found on Board” field



My Sites Miguel Madeira

Homepage Ship Port calls Allocation **Inspection** Postponement Ban Overview situation Internal messages Documents Expulsion Jasper BI

Inspection Portlet (5.19.0.1@13.11.2019_18:53)

Back to Inspection list

Print Inspection Result

Submit

Delete

IMO 5129875
Inspection status Inspected
Alert

Name JEMBAR HATI Flag state/Registry Indonesia

Expulsion Status

Ban Status

Ship risk profile SRS

Particulars Ship data Certificates **EU Legislation** Manning

Inspection Operations

EU certificates

	Certificate	From	To
Actions	Insurance of Ship Owners (Dir. 2009/20/EC)		
Actions	Liability of carriers of passengers (Reg. 392/2009/EC)		
Actions	EU MRV Document of Compliance (Reg. (EU) 2015/757)		

EU MRV Certificate

CertificateEU MRV Document of Compliance (Reg. (EU) 2015/757)

Verifier

Found on board

Reporting Period

Issuing Date

Expiry Date

THETIS-MRV link

Yes

No

Not Applicable

Save

Reset

Cancel

EU Inspection

Processing an Inspection under the EU legislation will open THETIS-EU in a new browser for further processing. Button 'Process EU Inspection' is only enabled once Ship Particulars, ISM company and Certificates are validated

DEMO SITE / DEMO DATA

Reporting deficiencies



My Sites ▾ Miguel Madeira ▾

Homepage Ship Port calls Allocation **Inspection** Postponement Ban Overview situation Internal messages Documents Expulsion Jasper BI

Inspection Portlet (5.19.0.1@13.11.2019_18:53)

[Back to Inspection list](#)

[Print Inspection Result](#)

[Submit](#)

[Delete](#)

IMO	5129875	Name	JEMBAR HATI	Flag state/Registry	Indonesia	Expulsion Status
Inspection status	Inspected	Report status	Incomplete	Priority at first visit	PI	Ban Status
Alert				Priority reasons	Time window	Ship risk profile SRS

Particulars Ship data Certificates EU Legislation Manning **Deficiencies** Outstanding deficiencies CIC Messages Sampling Documents Inspection Operations

	Defective item	Nature of defect	Ground for Detention	EU Deficiency	From accident damage	Actions	ISM Related	Due date for rectification
No data to display								

Actions [Add action](#)

Number of Deficiencies: 0 Number of EU Deficiencies: 0

[Add deficiency](#)

DEMO SITE / DEMO DATA

Deficiencies details



My Sites ▾ Miguel Madeira ▾

Homepage Ship Port calls Allocation Inspection

Inspection Portlet (5.19.0.1@13.11.2019_18:55)

Back to Inspection list

IMO: 5129675
Inspection status: Inspected
Alert:

Particulars Ship data Certificates

Deficiency area: 011 - Certificate & Documentation - Ship Certificates
Defective item: 01102EU - Liability of carriage of passengers certificate
Note: Selecting another item will reset the form
Nature of defect: Missing
Accidental damage: ☐
Actions:
10 Rectified
16 To be rectified within 14 days
17 To be rectified before departure
55 Flag State Administration consulted
Add »
« Remove
As referred to in:
Reference:
Link to RuleCheck: Check Deficiency 011 Report finding
Observations:
Load default observation
ISM related defective item: ☐
Supporting materials:
Add Attachment

	Name	Creation Date	Size	Type	Observations
--	------	---------------	------	------	--------------

Add Attachment

Save Cancel Reset

Print Inspection Result Submit Delete

on Status
atus
k profile: SRS

ISM Related Due date for rectification

No data to display

Deficiencies: 0 Number of EU Deficiencies: 0

EMSA Paris MoU

DEMO SITE / DEMO DATA

Deficiencies & EU Deficiencies



My Sites ▾ Miguel Madeira ▾

Homepage Ship Port calls Allocation **Inspection** Postponement Ban Overview situation Internal messages Documents Expulsion Jasper BI

Inspection Portlet (5.19.0.1@13.11.2019_18:53)

[Back to Inspection list](#)

[Print Inspection Result](#)

[Submit](#)

[Delete](#)

IMO 5129875 Name JEMBAR HATI Flag state/Registry Indonesia Expulsion Status
Inspection status Inspected Report status Incomplete Priority at first visit PI Ban Status
Alert Priority reasons Time window Ship risk profile SRS

Particulars Ship data Certificates EU Legislation Manning **Deficiencies** Outstanding deficiencies CIC Messages Sampling Documents Inspection Operations

		Defective item	Nature of defect	Ground for Detention	EU Deficiency	From accident damage	Actions	ISM Related	Due date for rectification
<input type="checkbox"/>	Actions ▾	01102EU Liability of carriage of passengers certificate	Missing				17 - To be rectified before departure		08/01/2020
<input type="checkbox"/>	Actions ▾	01101 Cargo Ship Safety Equipment (including exemption)	Missing				17 - To be rectified before departure		08/01/2020

« < | Page 1 of 1 | > » | Show all PDF XLS CSV

Displaying 1 - 2 of 2

Actions [Add action](#)

Number of Deficiencies: 1

Number of EU Deficiencies: 1

[Add deficiency](#)

DEMO SITE / DEMO DATA

Port Call information



My Sites ▾

Miguel Madeira ▾

Homepage **Ship** Port calls Allocation Inspection Postponement Ban Overview situation Internal messages Documents Expulsion Jasper BI

Ship Portlet (5.19.0.1@13.11.2019_18:53)



[Back to Ship list](#)

[Print](#)

IMO	9320556	Name	QUEEN VICTORIA	Flag state/Registry	Bermuda, UK	Expulsion Status
Ship type	Passenger ship	Ban Order Status		Ship status	Active	
Priority	PI	Priority reasons	Time window	Ship risk profile	SRS	

Ship data EU Legislation Profile Messages Sampling Inspections Verification Report Outstanding deficiencies **Call History** Ship data history Bans Expulsions Casualties

	Port	Anchorage	ETA	ATA	ETD	ATD	Inspection status	Miss status
Actions ▾	Santa Cruz de la Palma ESSPC		30/12/2021 07:00		30/12/2021 17:00			
Actions ▾	Santa Cruz de la Palma ESSPC		06/12/2021 08:00		06/12/2021 18:00			
Actions ▾	Leixoes PTLEI		08/06/2021 09:00		08/06/2021 18:00			
Actions ▾	Santa Cruz de la Palma ESSPC		30/12/2020 08:00		30/12/2020 17:00			
Actions ▾	Santa Cruz de Tenerife ESSCT		29/12/2020 08:00		29/12/2020 18:00			
Actions ▾	Zeebrugge BEZEE		12/12/2020 06:00		12/12/2020 16:30			
Actions ▾	Santa Cruz de Tenerife ESSCT		04/12/2020 08:00		04/12/2020 19:00			
Actions ▾	Santa Cruz de la Palma ESSPC		03/12/2020 09:00		03/12/2020 18:00			
Actions ▾	Santa Cruz de Tenerife		27/10/2020 08:00		27/10/2020 18:00			

DEMO SITE / DEMO DATA

Purpose of the Port Call



My Sites Miguel Madeira

Homepage Ship Port calls Allocation Inspection Postponement Ban Overview situation Internal messages Documents Expulsion Jasper BI

Ship Portlet (5.19.0.1@13.11.2019_18:53)

Back to Ship list

Print

IMO 9320556
Ship type Passenger ship
Priority P1

Ship data EU Legislation Prof

Details

Port call

Notifications

Planned operations

Planned works

Purpose of call Cruise, leisure and recreation

Ship configuration DHT

Last port ESSCT

Security

Current Security Level

Waste

Last port delivered

Last port delivered date

Condition of cargo and ballast tanks

Brief Cargo Description

Volume and nature of cargo 0.0

PoB voyage towards next port 3350

Port facility

Port facility locode

Waste delivery status

Close

BEZEE		12/12/2020 06:00	12/12/2020 16:30
Santa Cruz de Tenerife ESSCT		04/12/2020 08:00	04/12/2020 19:00
Santa Cruz de la Palma ESSPC		03/12/2020 09:00	03/12/2020 18:00
Santa Cruz de Tenerife		12/12/2020 08:00	12/12/2020 19:00

DEMO SITE / DEMO DATA

Enforcement by Flag State

Article 19.1

There is no solution yet for Q3, Q4 and Q5!

Q1: How do I ensure my ships are in compliance?

Q2: How do I ensure ships calling my ports are in compliance?

Q3: How can I record follow-up actions e.g. penalties and expulsion orders?

Q4: How will this information be exchanged within my National Authorities?

Q5: How will this information be shared with Commission, EMSA and other MS/Flag concerned?

However...

Inspection DB for Member States
Enforcement, Targeting, Priority, Alerts

CO₂ Reporting DB for
Shipping Companies

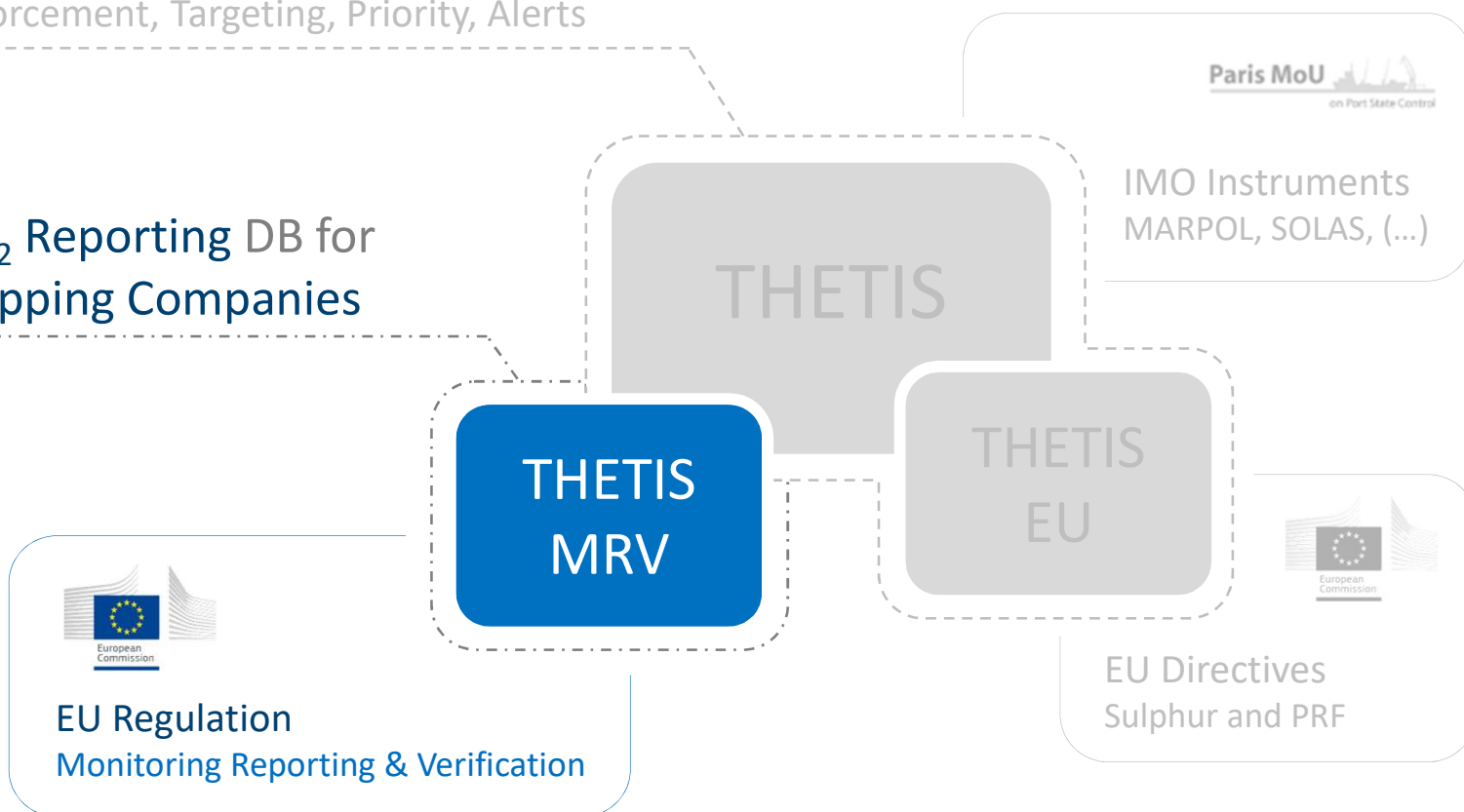

DoC information on the public section



EMSA THETIS-MRV

EU MRV

CO₂ EMISSION REPORT

FAQ

Welcome Miguel Flag PT
Flag, Self register, ver 4.6.5

Menu

Logout

Publication of information in accordance with Article 21 of Regulation (EU) 2015/757 on the monitoring, reporting and verification of CO₂ emissions from maritime transport. Information is accessible through the search tool or can be exported in a spreadsheet for further analysis.

IMO Number

Search

Reset

Emission Report Details

IMO Number	0000000	Name	MY SHIP	DoC issue date	14/05/2019
Ship type	Bulk carrier	Reporting period	2018	DoC expiry date	30/06/2020
Verifier	Mig Verifier Co CHANGE NAME				

Ship and Verifier details

Monitoring methods

Annual monitoring results

Voluntary Reporting

Ship

Technical efficiency	Port of registry	Home port
Ice Class	No Ice Class	

Verifier

Number	Name	Mig Verifier Co CH...	Name of NAB	NEW NAB
Address	City	Lisbon	Accreditation Number	321654987
Country		Portugal		

Close

Actions

00000

Actions

6523987

LUIS FELIPE

Ro-pax ship

2017

630.90

3154.50

Missing source values! g CO₂ / m t...
Missing source values! g CO₂ / dwt...
61852.94 g CO₂ / pax · n miles
15021.43 g CO₂ / m tonnes · n miles

Actions

6523987

LUIS FELIPE

Ro-pax ship

2016

1991780.73

350850.03

330053073.79 g CO₂ / pax · n miles
183127333.33 g CO₂ / m tonnes · ...

DEMO SITE / DEMO DATA

Restricted section for Flat State users



EMSA THETIS-MRV

MY FLEET

CONFIG

SUPPORT

Welcome Miguel Flag PT
Flag, Self register, ver 4.6.5

Menu

Logout

IMO Number	<input type="text"/>	Ship Name	<input type="text"/>	Company	<input type="text"/>	Reporting Period	<input type="text"/>	VR Status	<input type="text"/>
Ship type	<input type="text"/>	Flag	<input type="text"/>	Verifier	<input type="text"/>	ER Status	<input type="text"/>	DoC Status	<input type="text"/>
Alert	<input type="text"/>	In Fleet	<input type="text"/>						

Search Filter Reset

	IMO	Alert	Name	Flag	Ship Type	ER Status	VR Status	Reporting Period	Verifier	Company
Actions	0000000		MY SHIP		Bulk carrier	Submitted to Co...	Satisfactory	2018	Mig Verifier Co C...	2 Mike Wood Cor...
Actions	1000851		COSTA MAGNA		Gas carrier	Draft		2017	Verifier test1 8 1	Company test1 9...
Actions	1001142		THE ONE		Bulk carrier	Draft		2017	Verifier test1 1 1	Company test1 5...
Actions	1001922		CLOUD ATLAS		Bulk carrier	Draft		2017	Verifier test1 10 1	Company test1 1...
Actions	9295945		ALLEGORIA		Container ship	Under Revision		2017	Mig Verifier Co C...	2 Mike Wood Cor...
Actions	0000000		MY SHIP		Bulk carrier					Company for Mig...
Actions	1000851		COSTA MAGNA		Gas carrier				Verifier test1 8 1	Company test1 9...
Actions	1001142		THE ONE		Bulk carrier				Verifier test1 1 1	Company test1 5...
Actions	1001922		CLOUD ATLAS		Bulk carrier				Verifier test1 10 1	Company test1 1...

DEMO SITE / DEMO DATA

Download ER and DoC



EMSA THETIS-MRV

MY FLEET

CONFIG

SUPPORT

Welcome Miguel Flag PT
Flag, Self register, ver 4.6.5

Menu

Logout

IMO Number	<input type="text"/>	Ship Name	<input type="text"/>	Company	<input type="text"/>	Reporting Period	<input type="text"/>	VR Status	<input type="text"/>
Ship type	<input type="text"/>	Flag	<input type="text"/>	Verifier	<input type="text"/>	ER Status	<input type="text"/>	DoC Status	<input type="text"/>
Alert	<input type="text"/>	In Fleet	<input type="text"/>						

Search

Filter

Reset

	IMO	Alert	Name	Flag	Ship Type	ER Status	VR Status	Reporting Period	Verifier	Company
Actions	0000000		MY SHIP		Bulk carrier	Submitted to Co...	Satisfactory	2018	Mig Verifier Co C...	2 Mike Wood Cor...
Ship										
Download										
Emission Report v4										
DoC										
Actions	1001142		THE ONE		Bulk carrier	Draft		2017	Verifier test1 1 1	Company test1 5...
Actions	1001922		CLOUD ATLAS		Bulk carrier	Draft		2017	Verifier test1 10 1	Company test1 1...
Actions	9295945		ALLEGORIA		Container ship	Under Revision		2017	Mig Verifier Co C...	2 Mike Wood Cor...
Actions	0000000		MY SHIP		Bulk carrier					Company for Mig...
Actions	1000851		COSTA MAGNA		Gas carrier				Verifier test1 8 1	Company test1 9...
Actions	1001142		THE ONE		Bulk carrier				Verifier test1 1 1	Company test1 5...
Actions	1001922		CLOUD ATLAS		Bulk carrier				Verifier test1 10 1	Company test1 1...

DEMO SITE / DEMO DATA

Flag user restricted section



EMSA THETIS-MRV

MY FLEET

CONFIG

SUPPORT

Welcome Miguel Flag PT
Flag, Self register, ver 4.6.5

Menu

Logout

IMO Number	<input type="text"/>	Ship Name	<input type="text"/>	Company	<input type="text"/>	Reporting Period	<input type="text"/>	VR Status	<input type="text"/>
Ship type	<input type="text"/>	Flag	<input type="text"/>	Verifier	<input type="text"/>	ER Status	<input type="text"/>	DoC Status	<input type="text"/>
Alert	<input type="text"/>	In Fleet	<input type="text"/>						

Search

Filter

Reset

	IMO	Alert	Name	Flag	Ship Type	ER Status	VR Status	Reporting Period	Verifier	Company
Actions	0000000		MY SHIP		Bulk carrier	Submitted to Co...	Satisfactory	2018	Mig Verifier Co C...	2 Mike Wood Cor...
Actions	1000851		COSTA MAGNA		Gas carrier	Draft		2017	Verifier test1 8 1	Company test1 9...
Actions	1001142	<div>Ship COSTA MAGNA MP should have already been submitted to the verifier, No Document of Compliance has been issued for the ship COSTA MAGNA for the two previous reporting periods where port of calls under the jurisdiction of an EU Member State have been reported. The ship is therefore eligible to be expelled., Ship COSTA MAGNA ER, for reporting period 2017 should have already been submitted to the Commission</div>				Draft		2017	Verifier test1 1 1	Company test1 5...
Actions	1001922					Draft		2017	Verifier test1 10 1	Company test1 1...
Actions	9295945		ALLEGORIA		Container ship	Under Revision		2017	Mig Verifier Co C...	2 Mike Wood Cor...
Actions	0000000		MY SHIP		Bulk carrier					Company for Mig...
Actions	1000851		COSTA MAGNA		Gas carrier				Verifier test1 8 1	Company test1 9...
Actions	1001142		THE ONE		Bulk carrier				Verifier test1 1 1	Company test1 5...
Actions	1001922		CLOUD ATLAS		Bulk carrier				Verifier test1 10 1	Company test1 1...

DEMO SITE / DEMO DATA

Conditions for disclosure of information



EMSA THETIS-MRV

MY FLEET

CONFIG

SUPPORT

Welcome Miguel Flag PT
Flag, Self register, ver 4.6.5

Menu

Logout

Back to MyFleet

Download

Print to PDF

Data history

IMO 0000000 Name MY SHIP Company Company for Mig Comp 2 MP status VR status Satisfactory
Ship type Bulk carrier Flag Portugal Verifier ER status Submitted to Commission DoC status Valid

Ship Company Verifier Voyage figures Publication of information

Different level of publication of information or no publication at all following the provision of the EU MRV Regulation article 21, paragraph 3, shall be requested to the European Commission. Once accepted, the European Commission will request the system administrator to add the emission information as agreed.

Reporting Period ↓		Type of publication	Text for publication	Public supporting information
Actions	2018	No publication		

Page 1 of 1

Displaying 1 - 1 of 1

DEMO SITE / DEMO DATA

Enhancements for Flag State users



Priority	Artifact ID	Title	Module
Highest	artf62979	Provide a better way for Flag State users to download ER and DoC information	ER/VR, Batch job
High	artf47635	Improve messages on missing DoC and expulsion by cross-checking with THETIS the existence of port-calls within the EU (linked to artf47359).	Config, Ship
Medium	artf47359	Implement feedback information on the DoC status to THETIS and THETIS-EU (linked to artf47635)	Config, Public

Important notes to recap...



1. New flagged ships which are not added by their companies, will not be listed.
2. Private access provides more information on own Flag than the public access.
 - Own flag vessels only
 - Document status (ER, VR and DoC)
 - Info on different level of aggregation or no publication
 - Company details
 - Download copies of the Verified ER and DoC
 - *On a future enhancement: Bulk download of information*
3. Port Call information for a RP is available, but the purpose of the call is not reliable. Further investigation may be required.
4. THETIS for PSC covers inspections on foreign vessels. For own Flag vessels, currently, there is no solution implemented.



Thank you!

 twitter.com/emsa_lisbon
 facebook.com/emsa.lisbon

