

# SEG Training

## ABM's + LRIT Functionalities

Lisbon / 16 May 2017

## Automated Behaviour Monitoring (ABM's)

Algorithms are used to analyse real time vessel position reports, for a specific time period and area of interest (AOI), as defined by the users.

The system focuses on the detection of specific events, and therefore may be categorized as 'event' or 'rule' based.

ABM Type – description which events are automatically detected	ABM name
Presence of a particular vessel(s) in an area of interest	<i>InArea</i>
Passage of a vessel close to the shore	<i>DistanceToShore</i>
Vessels entering or leaving ports	<i>AtPortAtSea</i>
Anchored vessels	<i>Anchorage</i>
Frequency of vessels' position reports higher or lower than expected	<i>UnderOverReporting</i>
Vessels approaching one another closer than an indicated distance, with a speed below defined threshold	<i>AtSeaEncounter</i>
Change of heading higher than a threshold (e.g. more than 20 deg.)	<i>SuddenChangeOfHeading</i>
Sudden change of speed	<i>SuddenChangeOfSpeed</i>
Change of speed above or below a limit set	<i>SpeedAnomallyOverPeriod</i>

ABM Type – description which events are automatically detected	ABM name
Passage of a vessel close to an area of interest	<i>DistancetoArea</i>
Vessels entering a closed area at a specific time	<i>TimeAndPeriodOfDay</i>
Vessel leaves Area of interest X and enters Area of Interest Y	
Vessel reports position outside an Area X	
Vessel is switching off transponder	

ABM Type – description which events are automatically detected	ABM name
Port of Departure is X	
Port of Arrival is X	
Vessel is probably drifting	
Vessel departs from or heads towards coastline	
Change of position	

## Security community

Example of 'at sea encounter'

two vessels within a close distance

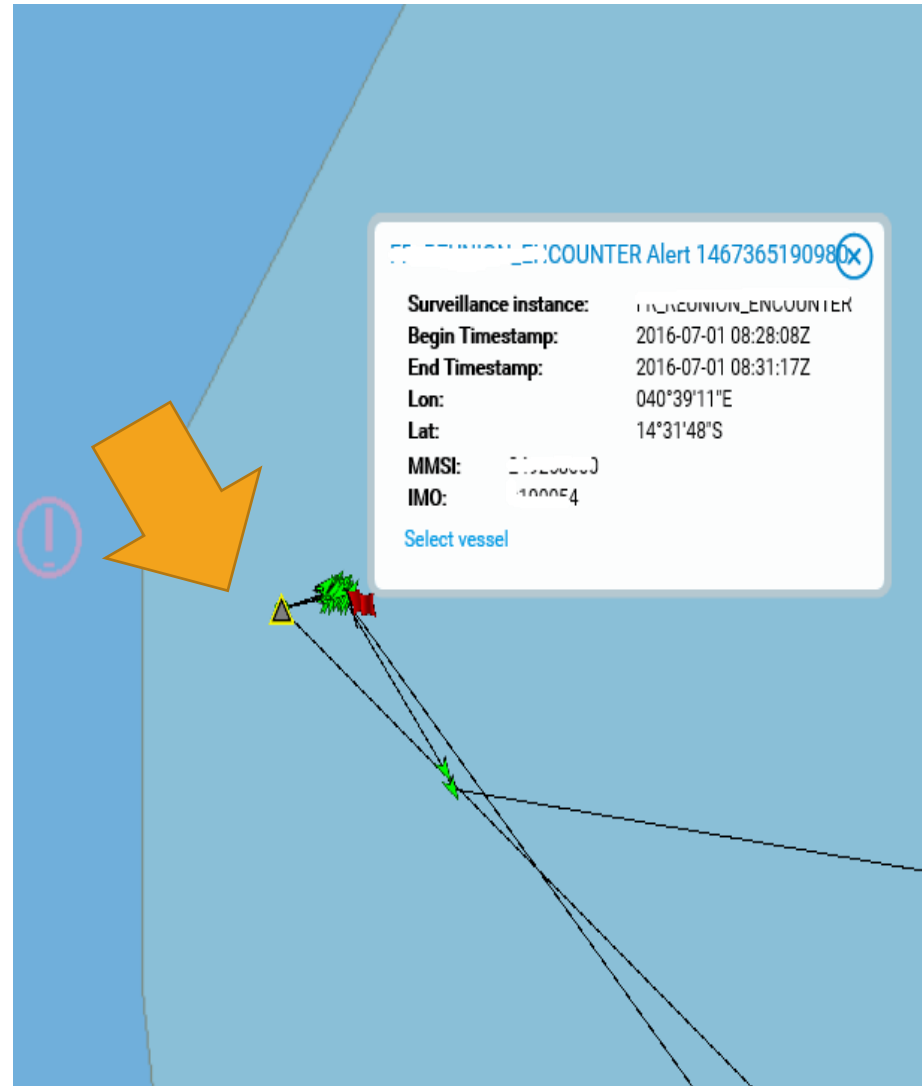

## Safety community

Example of a vessel leaving area of interest

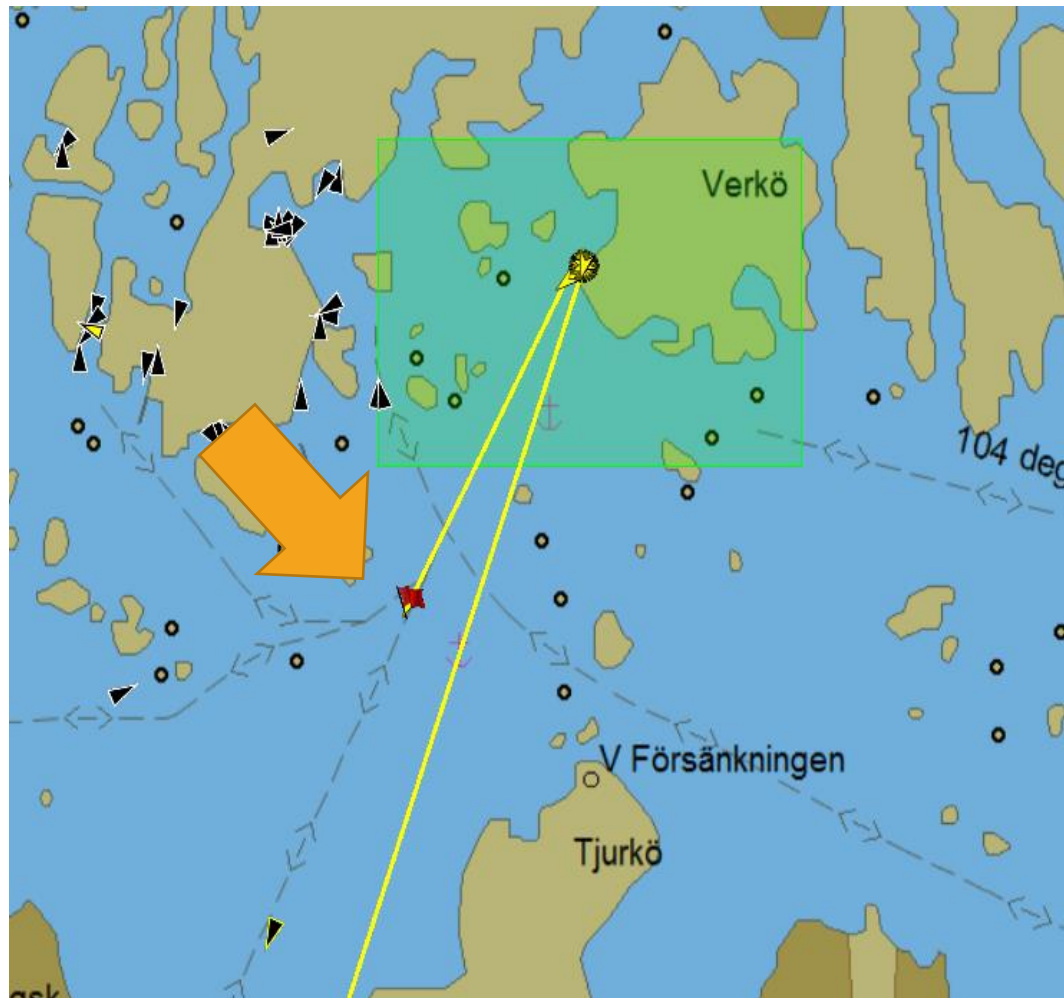

## Safety community

Distance to shore  
less than a defined  
threshold

## Traffic monitoring community

Vessels passing via TSS

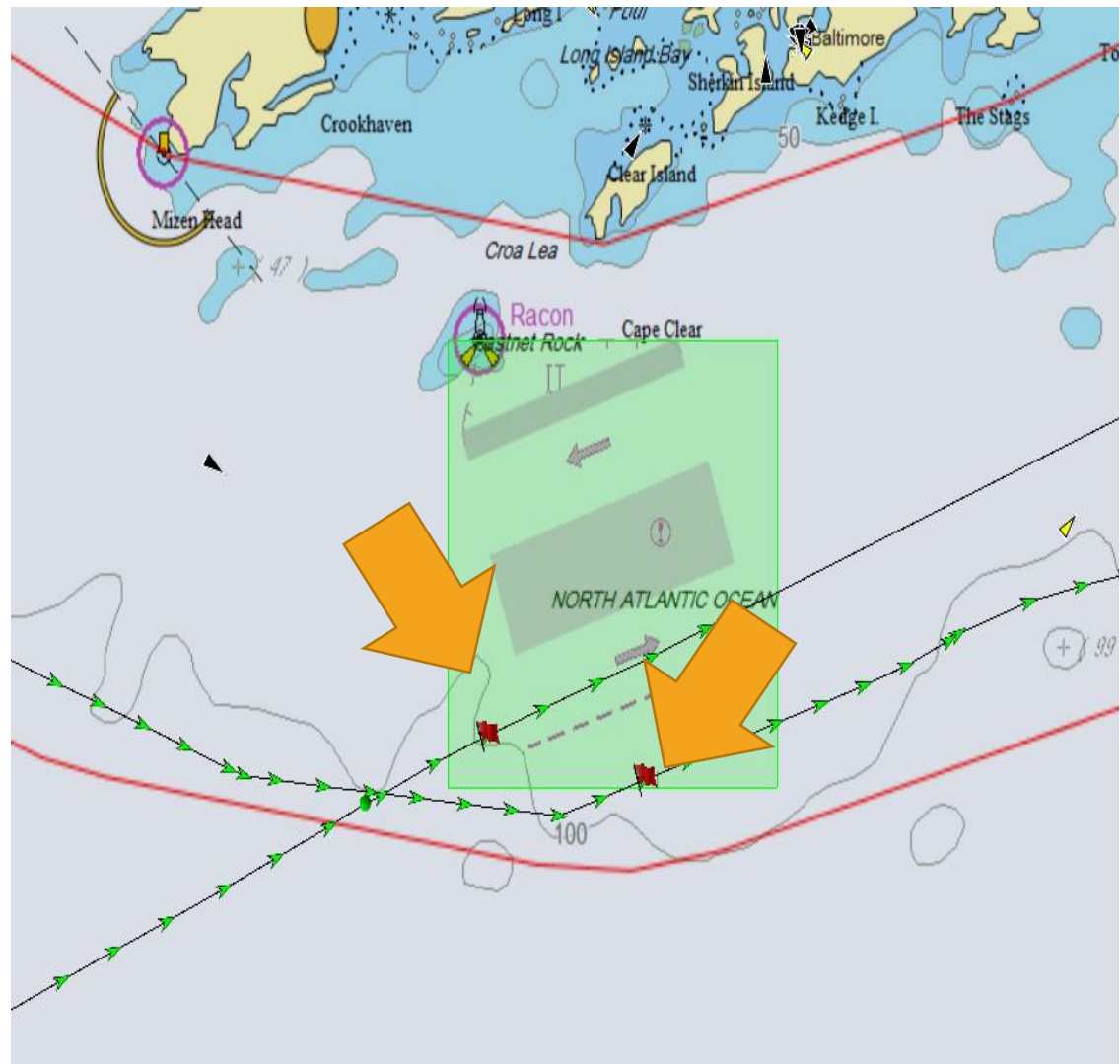

## LRIT

- LRIT Request and Poll
- Enhanced SAR SURPIC

## Role Profile needed:

- LRIT NCA
- SAR
- Coastal, Port, Flag - FULL

## LRIT Request from a ship on the map

- Hover over a ship to get basic info

- Click on the ship to see the ship's detail and request button

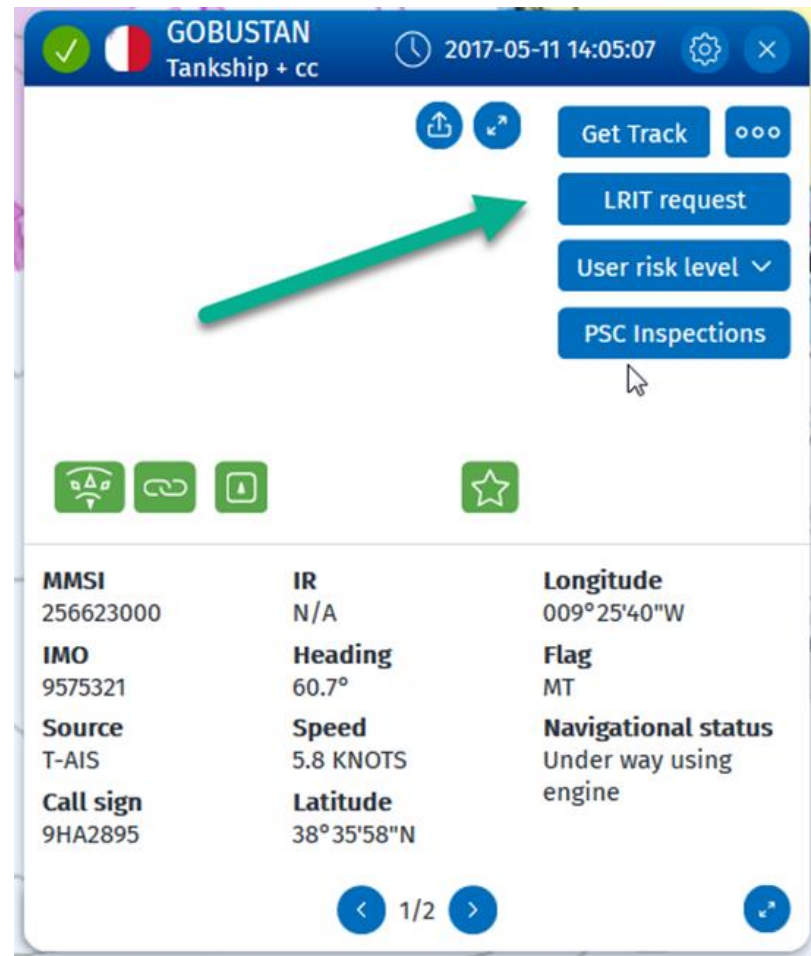

- Click on the LRIT request button to open the Query window

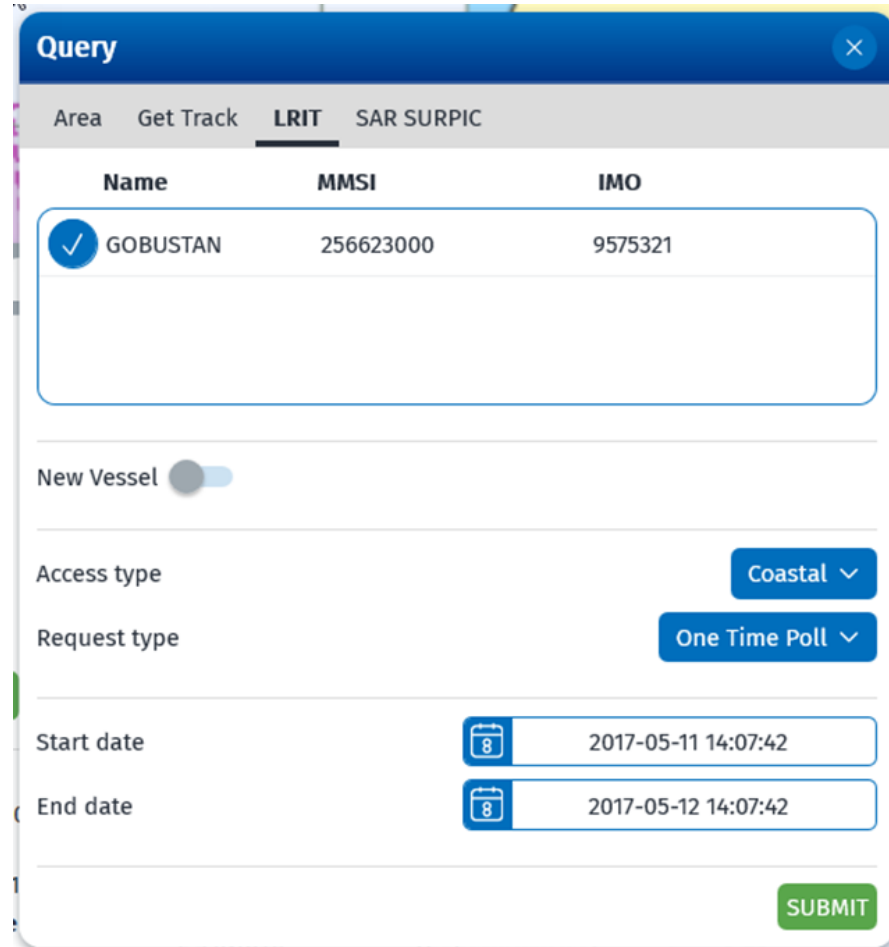

Name	MMSI	IMO
✓ GOBUSTAN	256623000	9575321

New Vessel ☐

Access type: Coastal

Request type: One Time Poll

Start date: 2017-05-11 14:07:42

End date: 2017-05-12 14:07:42

SUBMIT

- Click on the Access type (if your LRIT role contains several possibilities, e.g. SAR+Coastal+Port Full) to select the desired role in the drop-down list

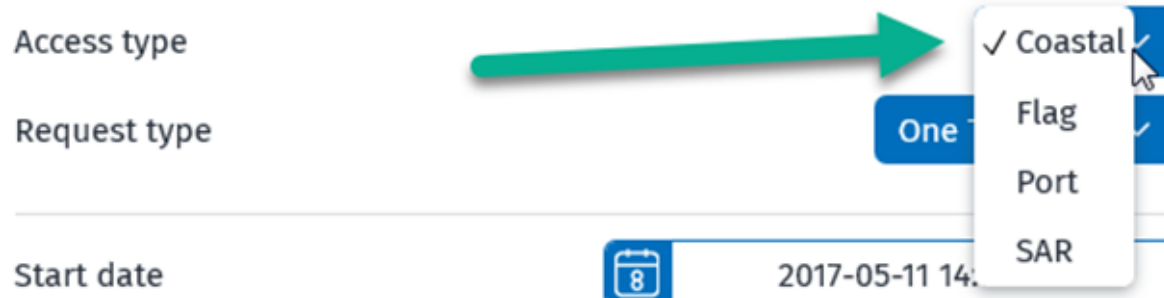

Access type	Request type	Start date
✓ Coastal	One	2017-05-11 14:00
Flag		
Port		
SAR		

- Click on the Request type to select the desired request in the drop-down list. Note that the requests displayed depend on the role

Access type	Request type	Start date	End date
Coastal	One Time Poll	2017-08-08	2017-08-08

Speed	Status	Latitude
8.5 KNOTS	Under way using engine	38° 26' 24'' N

- For requests linked with a rate change: enter a start date (by default: today's date and hour when the query window opened) and an end date

Start date	2017-05-11 14:07:42
End date	2017-05-12 14:07:42

SUBMIT

- Finally press the SUBMIT button. A tab containing the list of LRIT requests will appear

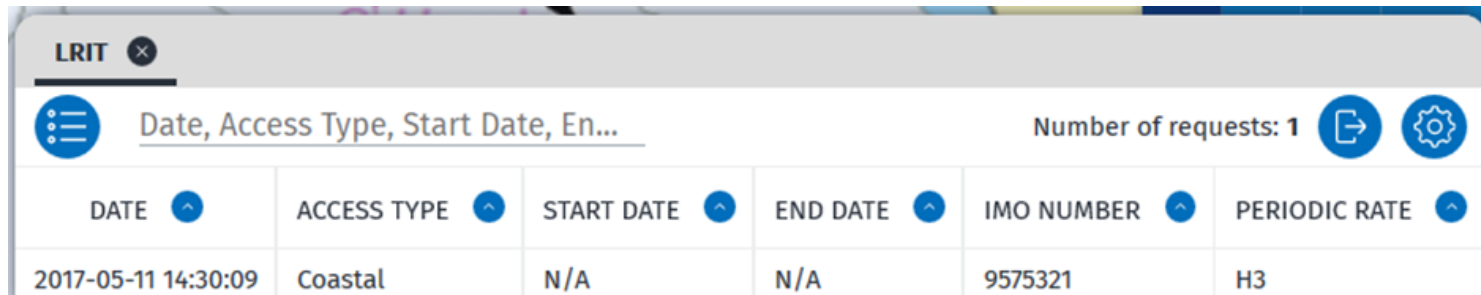

DATE	ACCESS TYPE	START DATE	END DATE	IMO NUMBER	PERIODIC RATE
2017-05-11 14:30:09	Coastal	N/A	N/A	9575321	H3

### LRIT request for a new ship

- Click on the query button

- The Query window opens. Activate the New vessel option

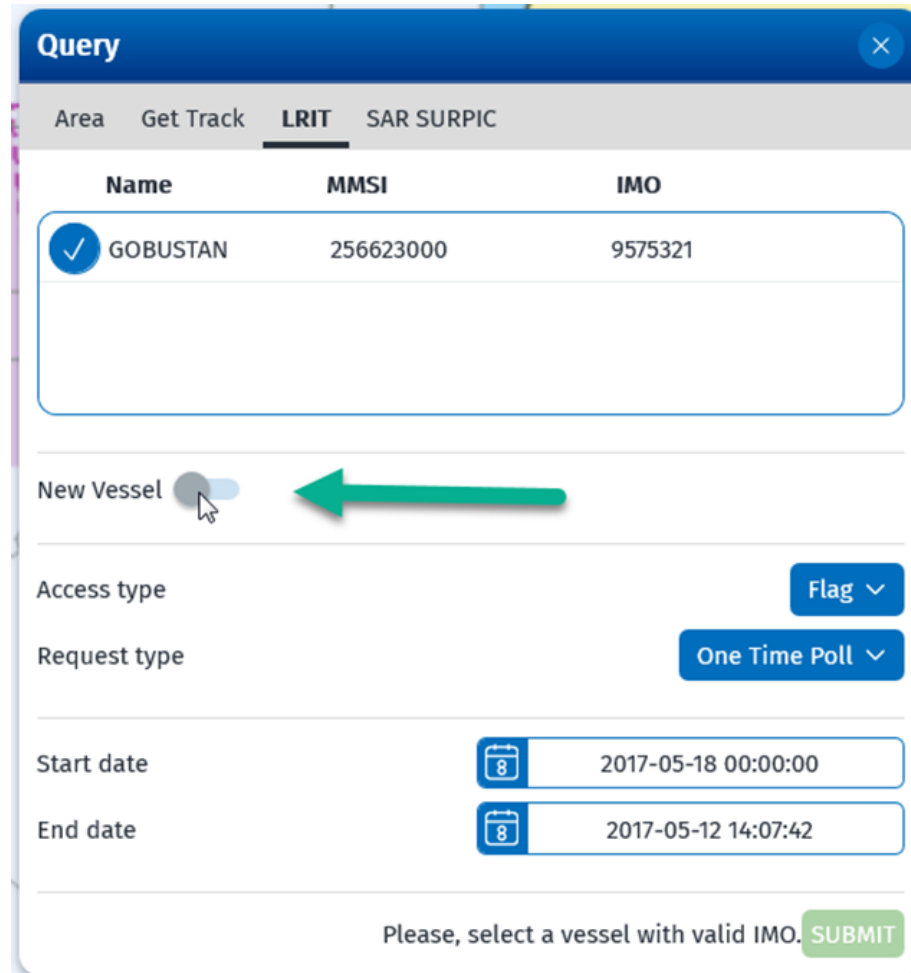

Name	MMSI	IMO
✓ GOBUSTAN	256623000	9575321

New Vessel ☒

Access type: Flag

Request type: One Time Poll

Start date: 2017-05-18 00:00:00

End date: 2017-05-12 14:07:42

Please, select a vessel with valid IMO. **SUBMIT**

## Option 2 (cont.)

- Enter a valid IMO number and select a country in the drop-down list
- Then proceed as before

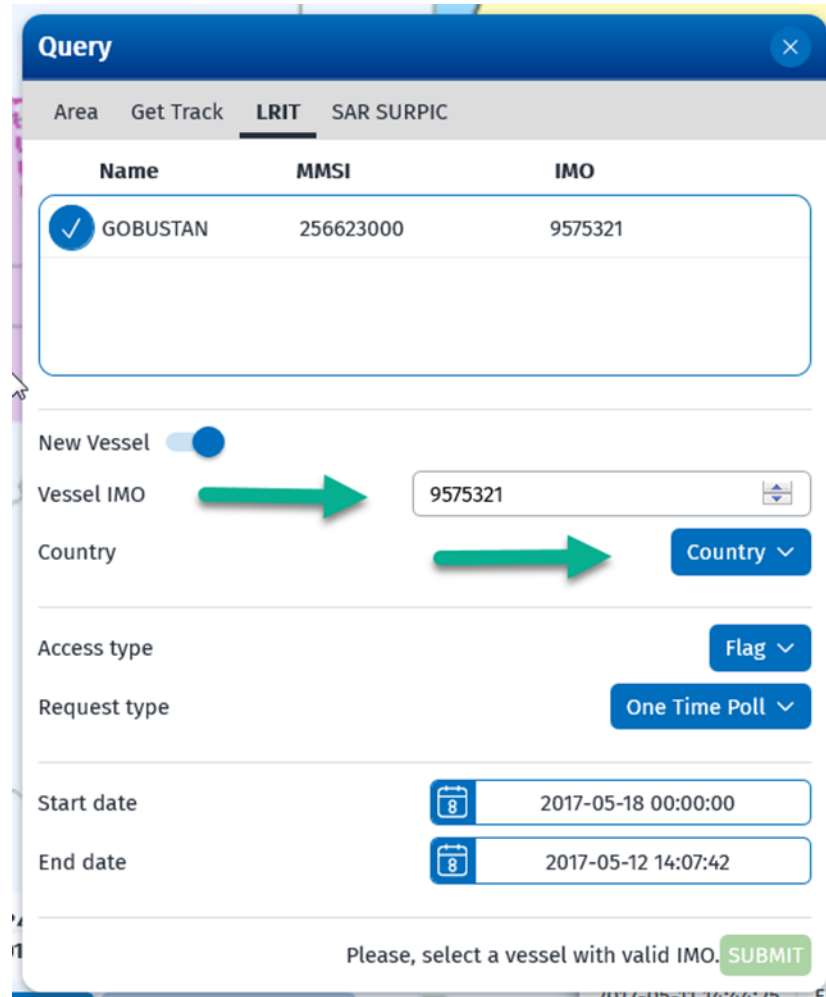

**Query**

Area Get Track **LRIT** SAR SURPIC

Name	MMSI	IMO
✓ GOBUSTAN	256623000	9575321

New Vessel ☒

Vessel IMO

Country

Access type

Request type

Start date

End date

Please, select a vessel with valid IMO.

## Enhanced Search and Rescue Surface Picture

- The SAR SURPIC tool provides an enhanced SURPIC based on the existing LRIT SAR SURPIC function
- All latest ship positions of the last 24 hours will be displayed on the screen, irrespective of the data source (currently T-AIS, Sat-AIS, LRIT).
- List of identified ships with distance to target: shows the ships that are closest to the SURPIC center

## Enhanced Search and Rescue Surface Picture

- Default square 10 NM x 10 NM is drawn on the map, up to 500 NM x 500 NM
- Circle can be selected, from 10 to 1000 NM
- for LRIT position reports a maximum of 4 positions available for the last 24 hours
- The SAR SURPIC tab provides access to
  - Active SAR SURPIC operations (list of vessels, log of the request, timeline)
  - Past SAR SURPIC operations

# How to make a SAR SURPIC – 1

- Click on the Query button, and select the tab: SAR SURPIC.
- Enter a name and a description
- Update the coordinates if needed

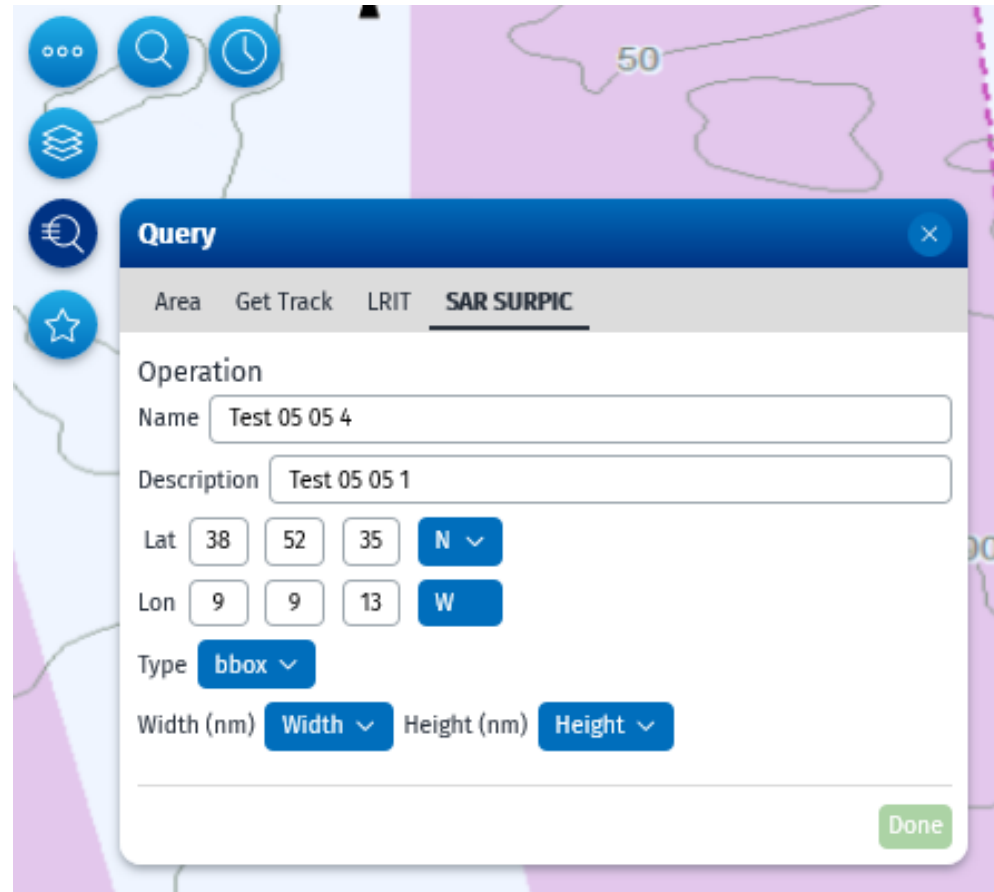

- Operation**
- Name**: Text input field containing 'Test 05 05 4'.
- Description**: Text input field containing 'Test 05 05 1'.
- Lat**: Three numeric input fields (38, 52, 35) followed by a dropdown menu set to 'N'.
- Lon**: Three numeric input fields (9, 9, 13) followed by a dropdown menu set to 'W'.
- Type**: A dropdown menu set to 'bbox'.
- Width (nm)**: A dropdown menu set to 'Width'.
- Height (nm)**: A dropdown menu set to 'Height'.

A green 'Done' button is located at the bottom right of the dialog.

# How to make a SAR SURPIC – 2

- Select circle or bbox, then the size
- Click on Submit button

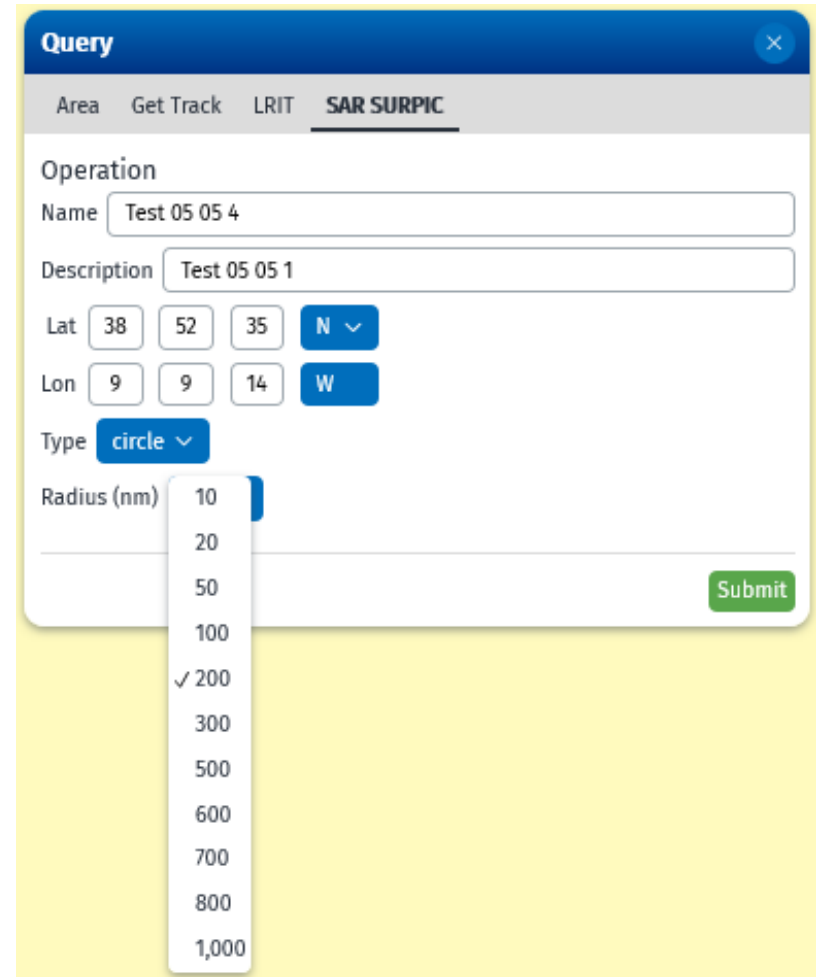

- Operation**
  - Name**: Text input field containing "Test 05 05 4".
  - Description**: Text input field containing "Test 05 05 1".
- Lat**: Three input fields containing "38", "52", and "35", followed by a dropdown menu showing "N".
- Lon**: Three input fields containing "9", "9", and "14", followed by a dropdown menu showing "W".
- Type**: A dropdown menu showing "circle".
- Radius (nm)**: A dropdown menu with values 10, 20, 50, 100, 200, 300, 500, 600, 700, 800, and 1,000. The value 200 is selected and marked with a checkmark.
- Submit**: A green button located at the bottom right of the form.

# How to make a SAR SURPIC – 3

- The SAR SURPIC appears in a new tab

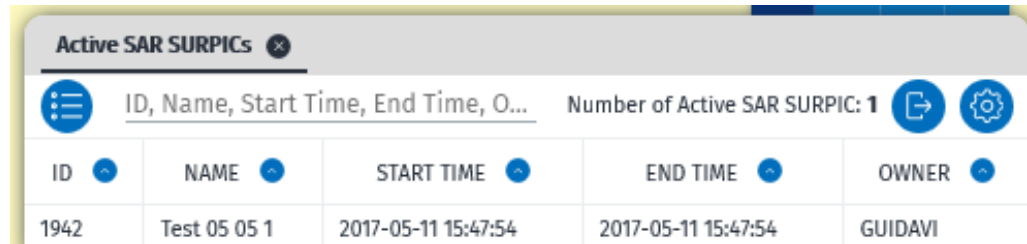

Active SAR SURPICs

ID, Name, Start Time, End Time, O... Number of Active SAR SURPIC: 1

ID	NAME	START TIME	END TIME	OWNER
1942	Test 05 05 1	2017-05-11 15:47:54	2017-05-11 15:47:54	GUIDAVI

- And the positions are visible on the map

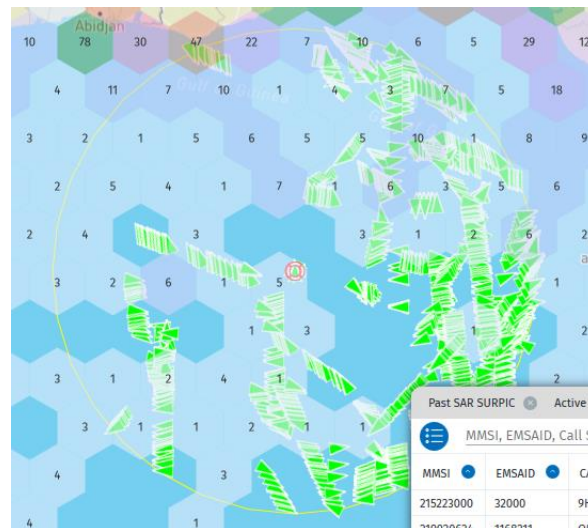

**Thank you for your attention**

 [twitter.com/emsa\\_lisbon](https://twitter.com/emsa_lisbon)  
 [facebook.com/emsa.lisbon](https://facebook.com/emsa.lisbon)

